TALK TO DAVE BARRETT
MONDAY, 9:05 a.m. to 10:00 a.m.
DIAL C-FAX 1070

Victoria Times

92nd YEAR, No. 145 ★★ VICTORIA, B.C., SATURDAY, NOV. 29, 1975 15 CENTS DAILY, 30 CENTS SATURDAY

7-DAY MONEY BACK GUARANTEE
USED CARS
peter pollen ford

WEEKEND EDITION
30 cents

WEATHER
Tonight: Light Snow; Sunday: Rain

INDEX

Classified 386-2121
News 382-3131

	Page
Births, Deaths	43
Classified	43-55
Comics	37
Entertainment	23-25
Family	31-33
Finance	6, 7
Sports	16-18, 20
TV, Radio	44

Saturday Features

	Page
Books	21
Chess	39
Church	38, 39
Gardening	34
O.C. Soccer	2
Stray Feathers	5
Travel	27-29

EVACUATION ORDERED

Twin Quakes Hit Hawaii

Times News Services

HILO — Two powerful earthquakes struck the active Kileaua volcano early today and set off eruptions of lava 100 feet high that caused a tidal wave alert and evacuation of beaches all around the island of Hawaii.

A five-foot wave swept in on Hilo Bay. Sirens shrieked in Hilo about 30 miles to the north, and the entire downtown area of the city was blocked off to prevent looting. Roads buckled near the volcano, and electricity was knocked out.

Officials went door-to-door in the pre-dawn hours to evacuate hundreds of Hawaii County residents. The water level jumped one inch.

"To our knowledge no one has been killed or injured at this point," said civil defence spokesman Fred Pugarelli.

The U.S. Geological Survey Office said the second temblor at Kilauea was of "major proportions," registering a magnitude of 7.3 on the Richter scale. It said the earlier one measured 5.2.

"My car felt like the wheels were dropping off," said radio newsman Dave Dengler after the second big tremor struck.

Houses and condominiums were emptied at Hilo Bay, an area hit hard by previous tidal waves. There were cracks in buildings in Hilo. Glass was strewn in the streets. Electricity was restored in some areas, but power lines were down in others.

Another evacuation took place on the opposite side of the island at Puako, four miles south of Laurence Rockefeller's Mauna Kea beach hotel, where Emperor Hirohito stayed during his recent visit.

First reports said as many as 30 boats were sunk in the fishing port of Kailua-Kona, on the west coast of the island of Hawaii.

Police ordered all persons in low-lying areas of Hilo on the east coast and Kailua-Kona to evacuate because of the large waves generated by the earthquake.

A half-mile-long crack in the volcano's crater floor split open at 5:32 a.m., with lava creating fountains 30 feet high as the molten rock spread.

Elsewhere in the world, at least three earth tremors struck the central Philippines Friday and today, and authorities warned coastal residents of the possibility of tidal waves.

There were no immediate reports of casualties or damage.

The weather bureau's geophysical observatory in Quezon City warned residents of southern Luzon island and the central Visayan islands that the tremors originated under the sea and might generate tidal waves.

A tremor shook Turkey's eastern Diyarbakir province, today, site of the September earthquake which killed more than 2,000 persons, local officials said.

Seven persons were slightly injured in the tremor, and about 50 houses collapsed in Hani and surrounding villages.

"Most of the houses were partly damaged in the September earthquake and were uninhabited," one official said.

BREATH OF LIFE from oxygen mask designed for humans saves small dog which was found overcome by smoke in a burning house by Regina fireman Alfred Noels.

Question Mark On New Postal Talks

Times News Services

Negotiators for the post office and striking postal workers met just after noon today at a downtown office building in Ottawa to begin their first official meeting since talks broke off Nov 6.

Postmaster-General Bryce Mackasey, who arrived by plane from his Montreal home minutes before, said he had no idea how long negotiations might last because "I have no idea what's coming.

"Negotiations could last one minute, five minutes, or five hours. It depends on what we have to negotiate," the postmaster-general said.

Jean-Claude Parrot, vice-president and chief negotiator for the Canadian Union of Postal Workers would only say "I have no comment at all."

Post office officials meanwhile Friday announced resumption of interprovincial mail service despite continuation of the strike.

A union spokesman dismissed the announcement as "just a propaganda move on their part to divide the union."

A post office spokesman said "Canadians can start mailing their Christmas cards and messages now and they will get delivered. We have had partial interprovincial service for a while but today we are officially announcing the resumption of full interprovincial service."

Meanwhile in Victoria another courier service has started with headquarters in the Victoria Coin Shop, 841 Fort Street.

The overseas service, headed by Richard McDonald, started Thursday and feeds mail to Port Angeles and then abroad.

U.S. PROFESSOR HAS YO-YO PLAN

TORONTO (CP) — Jay Williams wants to use the 1,805-foot CN Tower and a yo-yo to conduct a scientific experiment.

Williams, 34, an associate professor of mechanical engineering at the Massachusetts Institute of Technology, wants to settle, once and for all, the question of how far a yo-yo will return when tested by serious researchers under controlled conditions.

He has designed what he believes is the world's largest yo-yo, a 26-inch diameter, 40-pound "research instrument" that has already undergone initial testing down the side of a 265-foot-high building in Cambridge, Mass.

CN Tower officials say they think his idea sounds interesting.

Labor Ousted In N.Z. Upset

Times News Services

WELLINGTON — The business-farmer oriented National Party crushed the ruling Labor Party in general elections today, capturing the government in the biggest upset in New Zealand's political history.

Nearly complete results gave the Nationals 53 of 87 seats in the New Zealand House of Representatives, a gain of 21 seats.

Before the election Labor held 55 seats to National's 32.

After the results were counted today National led 53-34, almost a complete turnabout from Labor's 1972 landslide victory.

Prime Minister Wallace Rowling, who carried his own seat by only 719 votes, conceded the election in a telephone call to National Party leader Rob Muldoon two hours after polls closed.

Some observers suggest the size of the swing may indicate a major shift in the Dec. 13 Australian general election.

In previous elections, results in Australia tended to reflect political swings in New Zealand.

In Australia, ousted prime minister Gough Whitlam is trying to regain power for his Labor party against the Liberal-National Country party coalition headed by caretaker prime minister Malcolm Fraser.

There were scenes of wild rejoicing at National headquarters in Auckland when Muldoon announced that Rowling had conceded defeat.

Election officials estimated that some two million of this nation's 2.8 million citizens voted. Official figures will be released in a few days.

The National victory stunned observers here, most of whom expected labor to stay in power for another three years in the house, New Zealand's only parliamentary body.

Some political forecasters were more cautious, however, citing opinion polls showing a large number of uncommitted votes and admission of teenagers to the polls for the first time since the age limit was dropped from 20 to 18.

The Dominion, the capital's morning newspaper, said in an election eve editorial it was not the pattern for a one-term administration with a large majority to be swept away in one gesture.

WORDPLAY

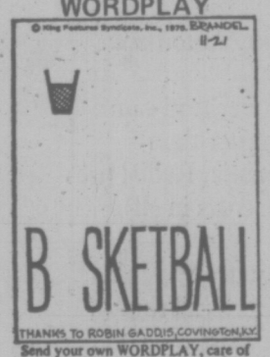

Send your own WORDPLAY, care of this newspaper.

FIRST SNOW ON WAY

Victoria will likely get its first dusting of snow this weekend, but it's not time to break out the toboggan yet.

The snow will be light, according to the weatherman, and a warming trend in temperatures over the next few days will ensure that whatever snow does fall, won't stick around long enough to play in.

Bank's Profit Rises 58.4%

TORONTO (CP) — The Bank of Nova Scotia said Friday its balance of revenue after taxes for the year ending Oct. 31 increased by 58.4 per cent from last year.

After-tax balance of revenue this year was $111.7 million or $6.03 a share compared with $70.5 million or $4.01 a share in 1974.

The bank said one-third of the growth in assets and more than 40 per cent of the increase in earnings came from international operations.

COASTAL FREIGHT SERVICE CANCELLED

VANCOUVER (CP) — W. A. New, president of Coast Ferries Ltd., announced Friday the indefinite suspension of weekly scheduled freight service to more than 100 communities on the Lower Mainland coast from Howe Sound to Rivers Inlet.

Suspension of the service will isolate many Indian reservations, distribution centres, stores and fishing and logging camps, New said in a news release.

He said that two consecutive seasons of timber industry strikes and depressed lumber markets have eliminated the possibility of maintaining the service without a subsidy.

The company has applied to Ottawa for assistance, he said, but has not yet received a reply.

USC Honors Trio

Dr. Lotta Hitschmanova, executive director of the Unitarian Service Committee, recently presented USC gold service pins to three Greater Victoria residents.

The three, members of the Greater Victoria Work Group of the USC, are Mrs. Roger Ronson, 909 Pendergast, Mrs. Ralph Higgins, 1627 Hollywood and Edmund Lord, 2307 Victor St.

The gold pin is the highest honor the USC can give to a worker. There are just 500 recipients in all of Canada.

Mrs. Ronson, now in her 80s, has been a supporter of USC for more than 20 years. Recent surgery has not deterred her.

Mrs. Higgins was commended for the many hours she has spent in collection depots sorting and packing clothing.

Lord, now in his 90s, has also spent many years working for the USC Work Group. In the early days, he would travel miles by bicycle to deliver wool or materials to workers and later would collect the completed work and deliver it to the shipping centre. Today, he receives all the work boxes and stacks them for the group's pick-up members.

It is the combined contributions from these and many other local volunteers which has moved the USC from idea born in Ottawa 30 years ago to a national charitable organization with a campagn target this year of $2.6 million in money and gifts.

The USC aims at promoting self-help programs in the developing world, emergency relief in overseas areas of greatest need and in the process, deepening awareness of Canada's responsibilities towards the less fortunate everywhere.

Increasingly the USC is con-

See USC Page 2

Ottawa Nationalizes Bulk of Air Industry

OTTAWA (CP) — The government became owner of the bulk of the Canadian air industry Friday and immediately gave the go-ahead for production of what it hopes will eventually be 250 or more short takeoff and landing (STOL) aircraft.

Sales or the STOL plane have been projected at up to $1 billion around the world, about 80 per cent outside Canada.

The aircraft has been promoted for flights to remote areas as well as to downtown airstrips in big cities.

In a double-barrelled move Industry, Minister Don Jamieson announced the following:

—The government has exercised its option to buy Canadair Ltd. of Montreal for $3 million from General Dynamics Corp. of St. Louis.

—The government's other aircraft company, de Havilland Aircraft Corp. of Toronto, is authorized to start production immediately on 50 of the 48-passenger DHC-7s or Dash 7s, the STOL aircraft the company has developed. Production will be financed through government loans which might total $200 million.

—Eventually the government hopes that Canadair and de Havilland will return to private owners as a profit-making aircraft company. He gave no time limit.

The minister said because Canadair and de Havilland have considerable work for the immediate future, the government has time to decide what it wants to do with them.

It has several proposals from Canadian companies and American aerospace giants.

DAD BEATS TV, BUT ONLY JUST

FARMVILLE, Va. (UPI) — Fathers are just a little more popular than television sets to their small children, accordingto a study of youngsters here.

Dr. Jung Bay Ra, a Longwood college psychologist, said 44 per cent of the children questioned chose television when asked, "which do you like better, TV or daddy?"

Ra said, however, the study found that only 20 per cent of the children chose television when the choice was between their mothers or TV.

He conducted the study here and in surrounding communities over the past two years on youngsters ages 4 to 6.

"TV is a formidable rival to a father in earning his child's affection," Ra said. "A child's assessment of the value of TV is as strong as his assessment of the value of his father."

The results were essentially the same in both stable and broken homes, but children with working mothers were somewhat more prone to "like mommy better than TV" than those whose mothers did not work, he added.

Irish Airport Bombed

DUBLIN (UPI) — Two bombs exploded in the main terminal building of Dublin's International Airport today, injuring at least two persons, police said.

The first explosion occurred at 1:20 p.m. on the arrivals floor near a public bar.

The building was evacuated and while a search was being made a second bomb exploded. It was not known whether there were any casualties from the second blast.

All flights in and out were cancelled and police closed the airport while a search was made for any further bombs.

The army rushed in troops to cordon off the airport area. Meanwhile in London, the provisional Irish Republican Army today claimed responsibility for the murder of anti-terrorist campaigner Ross McWhirter outside his North London home.

In a coded telephone call to a London news agency, a caller with a heavy Irish brogue said the killing of McWhirter Thursday was a reprisal for the treatment of Irish Republican prisoners in British jails.

TV Back-Off by Bennett 'Disgrace'

Times News Services

VANCOUVER — A proposed television debate by the four major B.C. party leaders on issues in the Dec. 11 election was cancelled Friday because Socred leader Bill Bennett said he couldn't fit it into his schedule.

"An absolute disgrace," said Liberal leader Gordon Gibson of Bennett's decision. "It's an indication of a lack of guts . . . that any man without the kind of courage to face the B.C. people is not fit to be premier."

Gibson, who first challenged the other party leaders to a debate, said that anyone who claims they want to be elected should be eager to talk to an audience of more than one million people.

"I'm not ducking the debate," Bennett said to reporters. "As I have said, I would be pleased, my schedule permitting, to speak on behalf of my party."

He repeated statements made earlier this week that his campaign organizers are responsible for changing his schedule — if that could be done — and establishing arrangements and conditions of the debate, proposed by British Columbia Television Ltd. and agreed to earlier by Premier Dave Barrett, Gibson and Progressive Conservative leader Scott Wallace.

"I have said that if they (campaign organizers) could change these commitments (his tour), I would welcome any opportunity to discuss the issues along with the other leaders and candidates.

Asked why he, as party leader, could not ensure that he would attend the television debate, Bennett said: "I have a commitment first to people (party candidates) who will serve with me."

Bennett also defended his party platform Friday against critics who say he's promising British Columbia voters too much.

"These policies are not developed to win in an election," he told a rally attended by 1,500 people at a high school in North Vancouver.

He said the party platform was drawn up in conventions to meet the needs of the future.

Meanwhile, Premier Barrett emphasized political philosophies in his Friday campaigning.

Speaking to more than 900 New Democratic Party supporters at a $10-a-person dinner and dance sponsored for 16 candidates in eight Vancouver area ridings Barrett said "what we've accomplished is a measure of philosophical responsibility to

See BENNETT Page 2

U.S. B-57 Bombers Collide

OMAHA, Neb. (AP) — Two B-57 bomber planes collided in the air and exploded in flames Friday while approaching a runway at Offutt U.S. Air Force base, headquarters of the Strategic Air Command (SAC).

The two pilots parachuted to safety.

There were no explosives aboard the twin-engine jet planes, which were based at Forbes Air Force base, Kan., and attached to the Kansas Air National Guard, a SAC spokesman said.

Lieut. Gary Keller of Topeka, Kan., was in hospital with "acute leg injuries," but in satisfactory condition. Capt. Willie Nolen of Kansas City, Kan., had no apparent injuries but he was in hospital for observation.

There were no other crew members in the planes.

The pilots were on a "routine training mission" when the 5:30 p.m. crash occurred, the SAC spokesman said.

He said the air force will appoint a board to investigate the crash of the planes.

Top Military Officer Purged in Portugal

LISBON (UPI) — The military today purged another of its top leftist officers and for the first time openly attacked the communist party blaming its militants for siding with Portugal's abortive miltary rebellion.

President Francisco da Costa Gomes said in a statement that "the Communist party of the north has badly served the revolution by putting itself at the side of the counter-revolutionary rebels."

Costa Gomes' statement, blasting a Communist rally Thursday in the northern city of Oporto, marked the first time the military government has openly attacked one of Portugal's major political parties.

The president also announced the resignation of Adm. Antonio Rosa Coutinho, the pro-Communist assistant navy chief who served on the military's policy-making revolutionary council.

Coutinho's ouster followed similar moves against military security chief Gen. Otelo Saraiva de Carvalho and army chief Gen. Carlos Fabiao.

Government sources said the resignations represented a polite way of firing the officers.

The Portuguese government Friday purged leftist workers from eight major newspapers and imprisoned scores of military men.

★

JAKARTA TIES SEEN IN TIMOR

By The Associated Press

Two factions in embattled Portuguese Timor today jointly declared the territory part of Indonesia, while a third faction declared the 400-year-old colony independent.

All three factions, which have been fighting a civil war since mid-August, accuse Portugal of having violated a recent agreement between Indonesia and Portugal on the settlement of the conflict in the territory, 350 miles north of Darwin, Australia.

The pro-Indonesian factions — Timor Democratic Union (UDT) and the Apodeti party — issued their statement from headquarters in the territorial border town of Balibo. They accuse Portugal of giving support to Fretilin.

The leftist Fretilin faction issued a unilateral declaration of independence Friday in the territory's capital city of Dili. It accuses Portugal of betraying the Timorese people by failing to carry out responsible decolonization.

Jose Ramos Horta, Fretilin's foreign affairs spokesman, said in an interview today in Darwin that Fretilin has appointed a provisional government and is making plans to bring the territory's problems before the UN.

USC Honor for Three

Continued from Page 1

centrating its efforts on handicapped children and youth, in partnership with trusted and experienced local agencies and governments overseas.

A present Canadian dollars and gifts contributed through the annual campaigns at Asia, Africa and Europe — in child care, education and vocational training, health and social welfare.

The local comapaign this year has a target of $25,000. Residents in Greater Victoria contributed $21,427.39 last year.

Contributions are welcomed at all branches of the Bank of Nova Scotia on Vancouver Island. Donations of good used clothing can be left at the firehall at 1234 Yates St.

Anyone interested in volunteering to work for USC is asked to call the local USC representative, Mrs. E. G. Woodward, at 652-2025.

O.C. Soccer

LONDON (CP) — Results of Old Country Soccer games played today:

ENGLISH LEAGUE
Division I
Aston Villa 1, Leicester 1.
Coventry 3, Birmingham 2.
Derby 3, Middlesbrough 2.
Ipswich 1, Sheffield 1.
Leeds 5, Everton 2.
Man. United 1, Newcastle 0.
Queen's PR 3, Stoke 2.
Tottenham 2, Burnley 1.
West Ham 1, Arsenal 0.
Wolverhampton 0, Man. City 4.

Division II
Blackburn 2, Charlton 0.
Blackpool 1, Notts C. 0.
Bolton 1, West Brom. 2.
Bristol Rangers 1, Chelsea 2.
Carlisle 1, Southampton 0.
Fulham 1, Bristol 2.
Hull 4, Plymouth 0.
Luton 1, Orient 0.
Notts F. 1, York 0.
Portsmouth 0, Oxford 2.
Sunderland 2, Oldham 0.

Division III
Aldershot 3, Walsall 2.
Cardiff 3, Shrewsbury 0.
Chesterfield 1, Chester 1.
Crystal Palace 4, Mansfield 1.
Gillingham 0, Colchester 1.
Grimsby 0, Preston 0.
Hereford 2, Bury 0.
Peterborough 3, Southend 2.
Port Vale 2, Millwall 0.
Sheffield W. 0, Rotherham 0.
Swindon 3, Brighton 2.
Wrexham 1, Halifax 1.

Division IV
Bournemouth 0, Northampton 0.
Barnsley 2, Huddersfield 3.
Crewe 1, Brentford 0.
Darlington 0, Reading 1.
hartlepoole 4, Newport 1.
Rochdale 1, Workington 1.
Southport 2, Cambridge 4.
Torquay 1, Bradford 0.

SCOTTISH LEAGUE
Premier Division
Ayr 1, Aberdeen 0.
Dundee United 1, Celtic 3.
Hearts 3, Motherwell 3.
Rangers 2, Dundee 1.
St. Johnstone 3, Hibernian 4.

Division I
Airdrieonians 2, Arbroath 2.
Clyde 0, Kilmarn 3.
Montrose, ppd, wet grounds.
St. Mirren 2, Dunfermline 0.

Division II
Alloa 2, Albion 0.
Brechin 2, E. Stirling 2.
Clydebank 0, Berwick 1.
Cowdenbeath 2, Meadowbank 0.
Forfar Athletic 0, Raith 0.
Stirling 1, Stenhousemuir 2.

Northern Ireland
Glentoran 3, Distillery 0.
Ards 1, Ballymena 1.
Larne 2, Bangor 3.
Coleraine 3, Linfield 0.
Crusaders 2, Portadown 1.
Glenavon 0, Cliftonville 3.

Results of games Friday:
ENGLISH LEAGUE
Division IV
Exeter 1, Doncaster 0.
Lincoln 3, Scunthorpe 0.
Stockport 3, Swansea 2.
Tranmere 3, Watford 0.

PROGRESSIVE CONSERVATIVE ASSOCIATION
FEDERAL RIDING
NANAIMO, COWICHAN AND THE ISLAND
NOTICE OF MEETING
TO SELECT DELEGATES
to the
LEADERSHIP CONVENTION
Thursday, December 4, '75
7:30 p.m.
SILVER BRIDGE MOTEL
DUNCAN, B.C.

WAGES UP 4.3% IN 3 MONTHS

OTTAWA (CP) — The total of wages and salaries earned by employees during the third quarter was up 4.3 per cent from the labor income in the previous three-month period, Statistics Canada reported Friday. The increase for the July-to-September period compared with jumps of 2.9 per cent in second quarter and 1.7 per cent the first quarter. The cost of living, as measured by the consumer price index, rose 2.6 per cent during the third quarter.

Effective December 1st.

Your new Victoria and Area Telephone Directory Includes many Number changes

Among them —	New number
• POISON CONTROL CENTRE	595-2244
• ROYAL JUBILEE HOSPITAL	595-2244
• VICTORIA GENERAL HOSPITAL	388-9121

These and other new numbers will be included in the new Victoria and Area telephone directory, which is presently being delivered. Please continue to refer to your present directory until Monday, December 1st, when the new directory becomes effective.

B.C. TEL

BENNETT BACKS OFF

Continued from Page 1

point out—rather than through argument in the opposition, but by being a decisive government—that there are other ways to do things rather than the blind, unthinking commitment to mistakes of the past."

He told the rally that there are problems plaguing other jurisdictions which they have attempted to solve, but B.C. can avoid them.

"And yet, I have a terrible feeling that underlying what appears to be a basic philosophical growing up," Barrett said, "there is still a determination by essentially people of the right, to create fear of change, change that is necessary for our survival, let alone a measurement of individual success."

The premier said the New Democratic Party, which came to power in B.C. in 1972 ,ending 20 years of Social Credit government, has "forced the other party to start moving away from talking purely of materialist success and shoved them into the area, unwillingly, into evaluating philosophy and lifestyle."

"I get a little bit disgusted when I hear all that right-wing clap-trap from a gang of millionaires who came together to say 'let us back in on the spoils'," he said. "I say we've had enough of that forever."

Health Minister Dennis Cocke was booed and hissed at an all-parties meeting in Vancouver sponsored by the Federation of Independent Schools Associations, when he said that the NDP does not feel independent schools should be totally funded by the government.

Tory leader Wallace told the meeting that his party believes in freedom of choice and so "we support legislated recognition of independent schools that meet or surpass standards of the public school system and that government provide some funding."

Gibson said his party long supported recognition and full funding of independent schools "long before it became fashionable."

At his North Vancouver rally Bennett received standing ovations as he was introduced, during his speech and at the end.

He reiterated that a Social Credit government would not only keep NDP social programs like Mincome and Pharmacare, but would add new social programs such as a government dental care for children.

But, he added, the economy must first recover so government revenues can increase.

the weather

The cold snap will continue throughout B.C. over the weekend although some moderation is expected on Sunday especially in the south coastal area. Weak disturbances from the Gulf of Alaska will track southeastward and each should bring snow and rain to the coast.

DOMINION
PUBLIC WEATHER OFFICE
10A.M. FORECASTS
Valid until midnight Sunday

Greater Victoria: Today sunny turning cloudy late in the day. Occasional light snow tonight .Highs around 3. Lows tonight about minus 2. Sunday mostly cloudy. Periods of rain except mixed with snow in the morning.. Not quite so cold. Highs near 5.

Greater Vancouver, Lower Mainland, East Vancouver Island: Today sunny becoming cloudy late in the day. Occasional light snow tonight. Highs near 3. Lows tonight around minus 2. Sunday mostly cloudy. Periods of rain except mixed with snow in the morning. Not quite so cold. Highs about 5.

North and West Vancouver Island: Today sunny becoming cloudy this afternoon. Snow beginning by evening and continuing overnight. Highs around 5. Lows tonight near freezing. Sunday cloudy with periods of rain. Not quite so cold. Highs 6 to 8.

TEMPERATURES

Yesterday	Max	Min	Prcp
Victoria	5	—2	—
Normal	8	4	—
One Year Ago			
Victoria	8	3	—
ACROSS THE CONTINENT			
Prince Rupert	3	—6	—
P. George	—12	—25	—
Kamloops	—6	—15	—
Medicine H.	—16	—18	2.5
Vermilion	—11	—17	—
Edmonton	—13	—23	—
Jasper	—14	—24	—
Coronation	—13	—18	—
Calgary	—13	—21	2.5
P. Albert	—12	—17	—
N. Battleford	—13	—17	.3
Saskatoon	—14	—17	—
S. Current	—17	—20	.3
Yorkton	—11	—14	4.1
Moose Jaw	—15	—17	2.8
Thompson	—15	—22	—
North Bay	—4	—8	—
Regina	—13	—16	2.5
Estevan	—10	—11	9.7
Brandon	—9	—10	7.1
Winnipeg	—5	—7	8.1
Kenora	—6	—9	2.3
Thunder Bay	0	—2	1.3
The Pas	—11	—20	—
Dauphin	—10	—12	8.6
W. River	—3	—19	.5
Toronto	5	—4	—
Ottawa	2	—9	—
Montreal	1	—5	.3
Quebec	0	—10	—
St. John's	7	—1	—
Halifax	7	—1	—
Charlottetown	7	—1	—
Fredericton	7	—1	—

U.S. temperatures: Chicago 2, —1; Minneapolis 0, 0; New York 9, 2; Miami 26, 23; Boston 10, 1; Washington 11, 1; Los Angeles 12, 8; San Diego 21, 10; San Franncisco 12, 8; Denver 9, —4; Las Vegas 11, 1; Phoenix 17, 6; Honolulu 28, 23.

World temperatures: Athens 6, 16; Bangkok 18, 30; Berlin 2, 8; Brussels 2, 8; Buenos Aires 19, 31; Frankfurt 8, 9; Geneva 3, 8; Helsinki 1, 3; Hong Kong 16, 23; Johannesburg 13, 20; Kiev 0, —2; Lisbon 6, 17; London 3, 9; Madrid 1, 14; Moscow —8, —3; Paris 7, 11; Rio de Janeiro 19, 33; Rome 5, 12; Seoul 2, 8; Singapore 22, 28; Stockholm 3, 5; Taipei 17, 22; Tokyo 10, 16.

CITY'S WEATHER RECORD

Sunshine, Nov.	77.1 hrs.
Last Nov.	68.3 hrs.
Normal (30 years)	78.0 hrs.
Sunshine, 1975	2,058.6 hrs.
Last year	2,155.6 hrs.
Precipitation, Nov.	143.0 mm
Last Nov.	95.8 mm
Normal (30 years)	88.7 mm
Precipitation, 1975	610.3 mm
Last Year	542.0 mm
Normal (30 years)	542.4 mm

Sunrise, Sunset Sunday
(Pacific Standard Time)
Sunrise 7:43 Sunset 16:22

TIDES AT VICTORIA HARBOR
(Tides listed are Pacific Standard Time)

	Time H.M.	Ht. Ft.	Time H.M.	Ht. Ft.	Time H.M.	Ht. Ft.	Time H.M.	Ht. Ft.
30	03.15	7.2	05.00	7.0	11.30	9.5	19.00	1.8
1	04.40	7.8	06.40	7.6	12.00	9.7	19.45	1.0
2	05.25	8.2	07.30	8.0	12.45	9.7	20.40	.6
3	06.15	8.4	08.15	8.1	13.20	9.5	21.15	.5
4	07.00	8.5	09.00	8.1	14.00	9.2	22.00	.7
5	07.45	8.5	10.10	8.0	14.40	8.8	22.40	1.1

TIDES AT SOOKE

	Time H.M.	Ht. Ft.	Time H.M.	Ht. Ft.	Time H.M.	Ht. Ft.	Time H.M.	Ht. Ft.
30	00.15	7.0	04.00	6.4	10.40	10.4	18.30	2.3
1	01.15	7.3	04.30	7.0	11.05	10.7	19.25	1.5
2	02.25	7.7	05.15	7.3	11.55	10.8	20.10	1.2
3	03.15	7.9	06.30	7.6	12.35	10.8	20.55	1.1
4	04.15	8.1	07.45	7.7	13.10	10.5	21.35	1.3
5	04.35	8.1	08.50	7.8	13.45	10.1	22.05	1.7

TIDES AT FULFORD HARBOUR

	Time H.M.	Ht. Ft.	Time H.M.	Ht. Ft.	Time H.M.	Ht. Ft.	Time H.M.	Ht. Ft.
30	03.35	9.7	08.00	8.2	13.25	11.2	20.45	1.7
1	04.30	10.6	08.55	8.8	13.55	11.1	21.30	1.1
2	05.25	11.1	10.05	9.1	14.35	10.9	22.05	.7
3	06.15	11.5	11.00	9.2	15.15	10.7	22.40	.6
4	07.00	11.6	11.55	9.1	15.55	10.3	23.40	.8
5	07.40	11.5	13.00	8.8	16.50	9.8		

Now's your chance!

The Fiat 131. Never again will you be able to buy so much car for the money.

Introduced last spring, Fiat's big new family car is about to enter 1976. And, like just about everything else, its price is up. However:

We stocked up on '75s. Sedans. Wagons. Two doors. Four doors. Stickshift. Automatic. The sooner you come, the better. Because bargains move fast.

And the new Fiat 131 is some family car. Room for five big people. Twin overhead cam engine, power-assisted disc/drum brakes (the 131 accelerates faster and stops faster than a Volvo,† for instance). Five-speed gearbox. Five! Or a smooth-shifting automatic. Radial tires and rack and pinion steering for beautiful handling. Gleaming paintwork (five coats in all) and factory rustproofing.

Plus lots of luxury tidbits — all standard. Including an adjustable steering wheel. Quartz crystal clock. Tachometer. Electric rear window defroster. And tinted glass all round.

The 1975 Fiat 131. Some family car. And an incredible bargain. While they last.

P.S. Other Fiat bargains — if you can find them. The remaining 1975 Fiat 128's, Coupes, Spiders and X 1/9's are dotted around Canada at various Fiat dealers. If you can find the one you want, you can save a lot of money.

The 1975 Fiat 131. Some things to choose between. A five-speed box — or an automatic transmission family car that lets you forget it's an automatic transmission family car. Two doors — or four door convenience with child-proof safety locks. A sedan with space — or a wagon that handles so well you can forget it's a wagon. The 4 doors, the automatic, and the wagon cost more, of course, but at the 1975 prices you can afford them!

†From comparative data prepared by American Testing Institute Inc., June, 1975, on 1975 models

Hurry on over!

FIAT
A lot of car. Not a lot of money.

Brian Holley Motors Ltd. 3319 Douglas Street, Victoria, 384-1161 dealer licence number D-3170
Parkdale Motors Ltd. 2151 Blanshard Street, Victoria, 386-2277 dealer licence number D-26177
Don Connolly Motors Ltd. 3300 Cowichan Lake Road, Duncan, 748-9512 dealer licence number D-6196

United Way Tops $500,000 Mark

By late Friday the United Way campaign had passed the half million mark, a total of $524,565 having been received.

Campaign chairman Eric Dowell said this is equal to 70 per cent of the $750,000 target and equal to 77 per cent of the $680,941 raised in the 1974 campaign.

Helping to fill United Way coffers this week was a $47,627.07 department of national defence contribution. Of this $28,208.67 was donated by service personnel and $19,418.40 from DND civilian workers. Both the military and civilian contributions were higher than their assigned quotas.

"While we had hoped to announce our anticipated final results this weekend we are still running behind the pace set in last year's campaign," Dowell admitted. "I have given my division chairman until Friday of next week to prepare a final tabulation of the results anticipated from this year's campaign."

Dowell said many canvassers reported donations being received were higher than those given in the 1974 campaign.

"Contributions in the residential division have now reached $98,876," he said. "Many people have taken advantage of the co-operation of local chartered banks and made their donations through the banks."

Dowell appealed to all canvassers and campaign workers to complete their assignments by Wednesday. He also asked all residents, who have not yet given their donation, to make the Wednesday deadline.

"We are now confident that we will raise more money than we did in last year's campaign," Dowell said. "The extent to which we will surpass last year's result will depend on people's response in the next few days."

Donations can be made at any chartered bank in the Greater Victoria area, any United Way agency or the United Way office at 737 Fort. Those wishing donations to be picked up should phone 385-6708.

capital scene

Vic West elementary school, will hold a Christmas carnival, Wednesday, Dec. 10, 4 to 8 p.m. Stalls, games, bingo, fish pond and hot meals.

The Metchosin Garden Club will be showing color slides of local gardens at 8 p.m. Monday, Dec. 8, at St. Mary's Church Hall, 4354 Metchosin Road. A social evening will follow. For further information, call 478-4602.

The Canadian National Railway Pensioners Association will hold its Christmas meeting Friday, Dec. 5, at 2 p.m. in the St. John Ambulance Hall, 941 Pandora.

The Guild of St. Matthew's Church, Langford, will hold a Christmas bazaar and tea in the church hall, 771 Goldstream, Saturday, Dec. 6, from 2 to 4 p.m. There will be novelties, home baking, white elephant stall and door prizes.

Esquimalt Riding all-candidates meeting, 8 p.m., Tuesday, Dec. 2, Sooke Community Hall dining room.

VOTE NEW DEMOCRAT

BARBER, Charles X

HANSON, Gordon X

VICTORIA DECEMBER 11th

Inserted by the New Democrats (Victoria)

NOW AVAILABLE!
AT BETTER BOOKSTORES EVERYWHERE!

GHOST TOWN TRAILS OF VANCOUVER ISLAND

By T.W. PATERSON

168 pages with nearly 60,000 words of text.

● Lavishly illustrated ● Full-color cover.

● Ghost Towns, Forts, Mining Camps, etc.

Tom Paterson is a B.C. historian and author of 7 books. He writes a weekly column for "The Victorian" and has a feature story in each issue of the "Islander", in Sunday's Colonist. His newest book explores the mysteries, joys, and tragedies of Vancouver Island's early pioneers.

Pretoria Confirms Troops

PRETORIA (Reuter) — Defence Minister Pieter Botha confirmed Friday that South Africa has troops inside Angola, but denied they are supporting movements opposed to the Soviet-supported Movement for The Liberation of Angola.

"I do not know who is advising the different movements in Angola or who is providing them with logistical support. We are advising ourselves anl providing our own forces with logistical support," he said in a statement issued in Pretoria.

He was reacting to news reports Thursday quoting sources in Pretoria stating that South Africa was providing advisers and logistical support to two nationalist movements struggling against the MPLA.

The minister did not say precisely where the South African forces are in Angola.

He said: "At Calueque there are pumping stations providing water for the people and animals of Owambo. South African capital is at stake in the development of the Ruacana hydro-electrical scheme."

Calueque is about 24 miles inside Angola from the border with South-West Africa (Namibia), whose northern area of Ovambo receives water from the pumping stations.

Authoritative sources in Pretoria said about 120 South African troops are stationed at Calueque to protect the installations.

Eleven South African soldiers have been killed this month in action in the Angola border area against what were said to be members of the South-West Africa People's Organization, which seeks South Africa's withdrawal from South-West Africa.

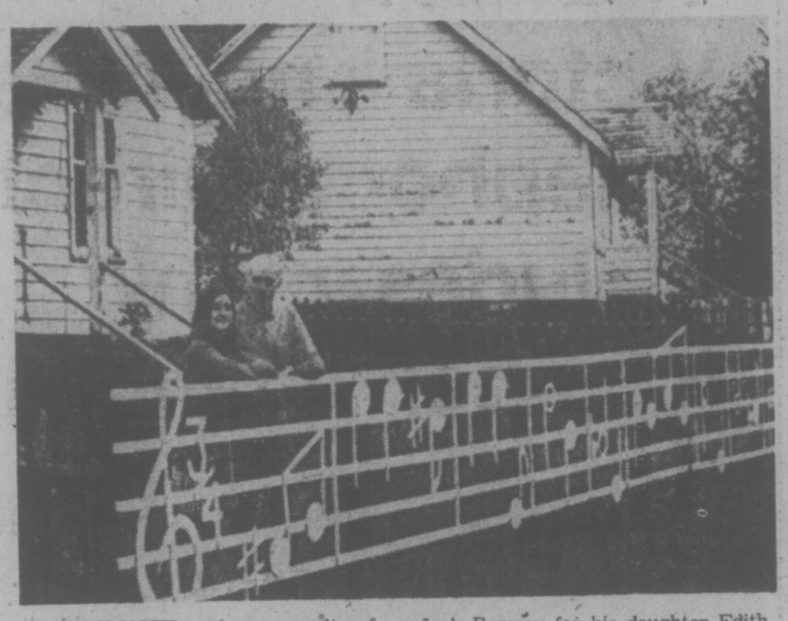

CHEERY NOTE to the community of Holberg on the northern Island is provided by this musical fence built by Jack Ramsey for his daughter Edith. The tune on the fence is, appropriately enough, Daddy's Little Girl.

The Joke Was On Him . . .

DUNCAN — Everything went wrong for a man who attempted to hold up the Payless service station on the Trans-Canada Highway here.

First the female attendant refused to believe him when, after ordering a dollar's worth of gas, he produced a paper bag over his hand and told her he had a gun and wanted money.

Then she walked away, went into the office, kicked the safe door shut and told the man, who had followed her inside that she didn't know the combination.

And finally, as the man tried to reach for the money in the float and the attendant's wallet containing $250, a passerby who had seen what was going on and had called police, came into the station.

With that the man removed the paper bag, laughed and said it was all a joke.

He paid the attendnat a dollar for the gas and drove off but not before she had taken down his licence number.

Before the night was out Chemainus RCMP approached a house in Crofton and took a 21-year-old man into custody.

Frank Gordon Kraft appeared in Duncan provincial court Friday charged with attempted armed robbery and was remanded on a recognizance bond to March 2 for trial.

Anti-Smut Candidate Tries for Esquimalt

Independent candidate John Craggs hopes to represent voters in Esquimalt to "fight for the independence of the individual against all intrusions by big government"

A management consultant, Craggs, 39, will listen only to his constituents and his conscience in that stand.

The last candidate in the riding to file his nomination papers, Craggs sees two basic moral and spiritual issues—reversing the trend of liberal abortions and combatting pornography.

Craggs feels politics in B.C. is headed towards a two party system which will inevitably result in a competition between the facists and the socialists and he hopes voters realize the psychological techniques being used in campaign advertising to manipulate the public.

Craggs

"By stating a simple platform of what I believe in I hope to attract a great many people who don't want to vote either Social Credit or NDP," he said.

Craggs said he will also try to bring in legislation requiring unions to publish annual accounts in the same way was public limited companies.

Craggs, is vice-president of the Mechosin Ratepayers Association, assistant secretary of B.C. Water and Wast Association and a lay reader of St. Mary's Anglican church in Metchosin.

B.C. Fresh SHRIMP MEAT
1-lb. containers, 2.50 lb.
Delivered. Minimum 10 lbs.
PHONE 478-4807

AN UNFORGETTABLE 5 COURSE DINNER 9.95 per person

Prepared and served in the traditional French manner.

SPECIAL FOR THE WEEK OF DECEMBER 1st to 4th

PANACHE DES MERS PRINCE IGOR
assortment of shrimps and scallops, cooked with garlic shallots and pernod

SOUPE DU JOUR
daily favorite soup

LA SALADE VERTE DU CHEF
the chef's green salad

ESCALOPE DE VEAU A LA CREME
tender veal cutlet served in a rich cream sauce with mushrooms and shallots

CROQUEMBOUCHE PENTAGONE
fine French pastry stuffed with ice cream, served with hot chocolate sauce and whipped cream.

Antonio's CAFE

WATCH FOR NEXT WEEK'S MENU

2 CENTENNIAL SQUARE

for reservations phone 384-7014

"Sorry this isn't my department!"
"Take this to cashier 34!"
"I dunno, I just work part-time!"
"No lady, we're out of those!"

How often have you heard these statements . . . if you've been waited on at all! Have you felt the clerk just "couldn't be bothered"?

We know . . . it's happened to us and we really have been annoyed.

At British Importers we **WANT** you to bother us. You won't have to interrupt a group of sales people "holding a meeting" nor will you be ignored when you're looking for that special gift for that special gentleman. We are here to help you and make your shopping a little more pleasant.

So . . . when you see our ads that say

PLEASE BOTHER US!

You'll know what we're saying . . . and we mean it!

BRITISH IMPORTERS

Yates at Broad 386-1496 GENTLEMEN'S FINE CLOTHING

IMPORTED GIFTS FROM ROUND THE WORLD
IN OUR FANTASTIC NEW ACCESSORY DEPARTMENT

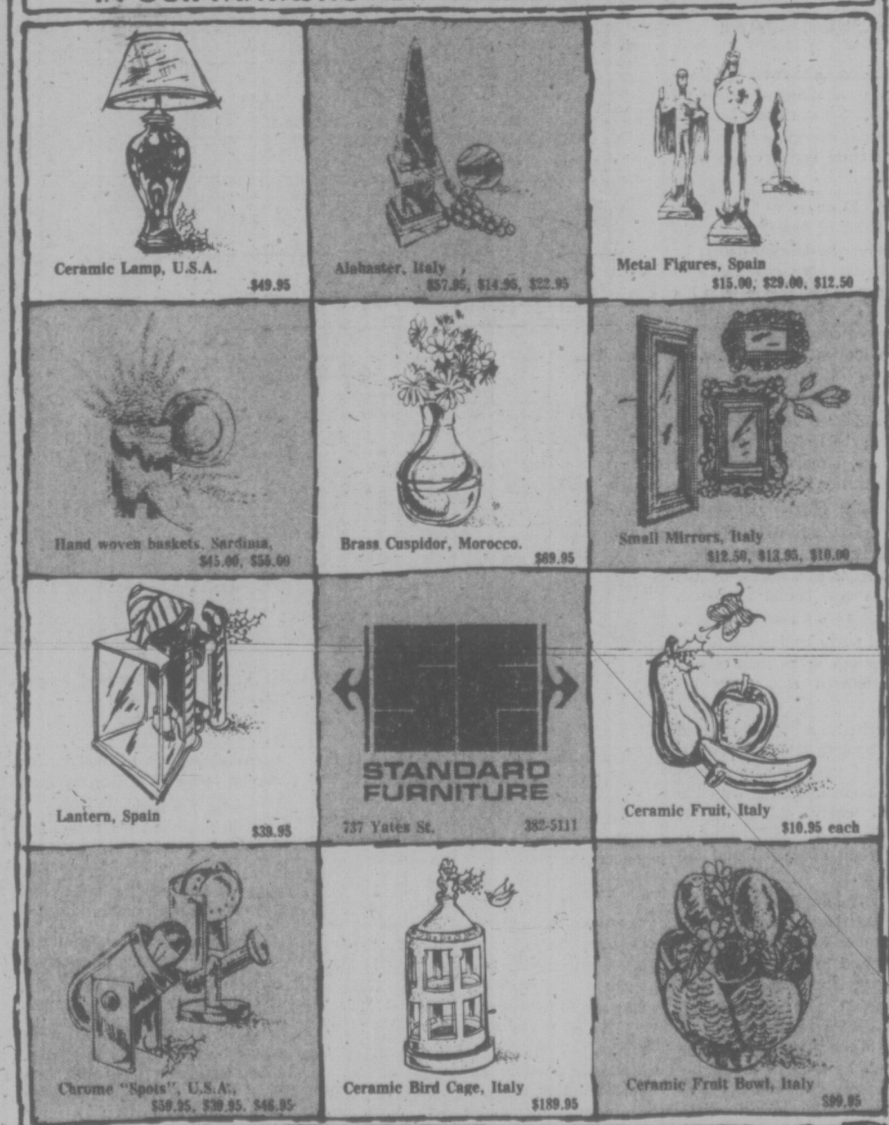

So hurry down, Santa, and don't spare the reindeer!

Victoria Times

SATURDAY, NOVEMBER 29, 1975

GORDON BELL
Managing Editor

STUART UNDERHILL
Publisher

GEORGE OAKE
Editor

Trash and Free Choice

Is Sooke school district such a paradise, such a well-planned beautiful community that all that's left to get excited about is the availability of so-called girlie magazines in a few stores in the Colwood-Langford area?

Of course, spokesman Shirley Wilde clothes the crusade with the moral fervor of the righteous. Her group is cleaning up the schools and wants to continue the job outside as well. She makes it sound as desirable and as unobjectionable as, say a campaign to close up an open cesspool, or a filthy stable.

According to the leader of Wilde's Wowsers, "there is a great display of scantily-clad bodies on magazine covers" in drugstores and grocery stores in the Colwool-Langford area. She says "it's rather sad" when you can't walk into a store without "tripping over a smut counter."

Perhaps merchandising methods have changed since our last excursion to the region, but we haven't heard of any lust-crazed pharmacists or wild-eyed grocers rushing out into traffic forcing these periodicals on people. It was still possible, at last report, to buy a quart of milk without being first required to pay for a monthly installment of smut.

In other words, freedom of choice still exists. Sure, most of the stuff under attack in Colwood and Langford shops is trash. But at least people should have the right to choose their reading matter — trashy pornography, silly nurse novels, violent war and crime stories, or pure and uplifting literature. What may be belles lettres to one man could be rubbish to another. There is no accounting for tastes.

But that is part of democracy. Shall we follow the Russian or South African example, where the government decides what its citizens may or may not read? If trashy pornography is banned today, what tomorrow? Shall a small group of citizens who object to what some people read, and pay their own money to read, dictate next week what to think or whom to vote for?

It all starts with such good intentions, but where does it end? Freedom of choice and freedom of speech are the foundation stones of a democracy, which in Canada still is strong enough to allow any number of crackpots, dissenters and free thinkers — even trashy pornographers — to coexist. The day it isn't, Canada won't be a democracy any more.

Goodbye Democracy

The sad announcement by the Liberal party that it has been unable to find candidates in some ridings because of "intimidation tactics" on the part of Social Credit supporters, like the earlier news of Conservative candidates withdrawing after threats against their livelihoods, is a black portent of things to come in provincial politics.

According to Liberal party president Pat Graham, the party's fifth nominee for the Kootenay constituency dropped out after a representative of the business community told him his new insurance business would be bankrupt in three months if he ran in the election.

In the same riding last week, Fernie alderman Gus Boersma said he got telephone calls from more than a dozen businessmen saying things might not be so good for his business — also insurance — if he entered the field and ran as a moderate Tory alternative to the godless socialist and the holy freedom crusader from the NDP and Social Credit, respectively.

For both of the old-line parties, nominating candidates has been an embittering experience. Threats and intimidation haven't been just scattered vaporings of right-wing hotheads. In many ridings prospective Liberal and Conservative candidates have been talked to and made offers they couldn't refuse.

In the Vancouver area, an employee of a mining company was considering running as a Tory candidate, but pressure from his boss, among other factors, made him back out.

Graham says there was a scare campaign in Surrey riding, with people claiming to be Liberals phoning around saying that it had already been decided not to run a Liberal candidate.

This sort of shady manoeuvring, an attempt at political overkill if ever there was one, can't be condemned harshly enough.

The existence of four political parties in B.C. for so many years is a sign of healthy difference of opinion. The province and its political system has survived until now without disintegrating under the burden of a multi-party system. If at this election, a certain faction is trying to squeeze out the two smaller parties with blackmail and threats, what happens next time? Will they suggest to candidates for all but their own movement that it's so much simpler and more efficient to have only one party? No fuss, no muss, no choice. Goodbye democracy.

Sunset from Topaz Park — John McKay photo

letters

Restore Competition

Surely the key issue in the current provincial election must be the economic credibility of the various parties seeking office, and specifically their competence in restoring to British Columbia a level of industrial activity which will yield sufficient tax revenues to pay for all the government's commitments in pensions and other social welfare.

Recent events in New York city have shown that all the elaborate legislation to provide social benefits to the people becomes worthless if tax revenues are insufficient to pay the cost.

A generation ago, intelligent voters knew that politicians' promises were just a device to get elected, but economically impossible, so they went about their business and provided for their own personal survival, regardless of the promises. Today however, people's life savings have been wiped out by inflation, their property is being progressively confiscated by escalating property taxes, and now people find themselves in a position where they are forced to depend on government promises and legislation for their economic survival. Specifically, this survival depends on the ability of government to find industrial tax revenues to pay for their economic survival. Specifically, this survival depends on the ability of government to find industrial tax revenues to pay for their pensions, medical care and other promised social benefits.

Ten years ago, the federal politicians had the people fooled into thinking that government could finance any desirable social program without need for new taxes, simply by using sophisticated financing techniques which were too complicated to explain to ordinary people. As it turned out, these financing techniques were nothing more complicated than counterfeiting the currency by means of the printing press. The resulting price inflation wiped out not only the purchasing power of the dollar, but also the value of all the bonds and mortgages in which prudent people had invested their lifesavings. Now after they have been robbed, people are learning that "deficit government financing" is just another name for blowing one's capital or eating one's seed grain, and that no government can create food, clothing or houses out of thin air.

This brings us back to the harsh reality that the only way our Mincome, Pharmacare and other government benefits can be provided, regardless of the legislation, is through a vigorous and productive economy which will provide tax revenues to pay for them. The issue of the present election is which party can restore a healthy competitive economy to British Columbia. — Trevor C. M. Davis, 9080 Ardmore Drive.

What's A Postman?

My wife was shopping yesterday and came home with a Christmas card, "To Our Postman."

If the strike should end she will use it for its intended purpose.

If it does not end she intends to will it to our grandchildren.

They may never hear of postal service.—F. G. P. Maurice, 3921 Braefoot Place.

Matter of Rights

Will I lose my right to vote?

Tell me, when the socialists of British Columbia have followed "the Marxist maxim" to the letter and have accomplished their goal to "destroy the middle class" will there be only one class in British Columbia? Or, will there be two classes: the working class, and the ruling class? Will there then be any need for elections? Because, when everything finally belongs to the government, or the people, will my vote really count? For, if I cannot own property, an ancient right of a freeman, and if I am expected to conform without choice, will the government not own me? Will I not be brainwashed? I shan't care to vote then, shall I? Will I lose my right to vote as so many of our union members appear to have lost their voting privileges? Will I also lose the right to choose the men for whom I should like to vote? — One Vote.

to the point
EDITOR'S NOTEBOOK

Gibson: Lots of Gusto for an Uphill Fight

By GEORGE OAKE

To watch Gordon Gibson on the hustings or in his own riding, you would think he is going to form the next government. He exudes energy, and looks as though he starts each day by swallowing a canary.

A friendly, ebullient man of 38 he has an interesting habit of focussing his entire self on whoever he is addressing, be it an individual or a large group. A feeling of intimacy or cameraderie with his listeners develops which is astonishing. Sometimes he even drops his "ings", increasing further the feeling of homily.

It is tempting to be cynical about such mannerisms, knowing their author holds an honors degree in mathematics and physics from the University of British Columbia plus a masters degree in business administration from Harvard.

A born and bred British Columbian, Gibson knows his parish well. He has only been a Liberal MLA since the bye-election of Feb. 1974, occasioned by the resignation of Liberal David Brousson, who is now Gibson's campaign manager.

The mantle of party leadership fell to him little more than three months ago when David Anderson reluctantly resigned.

Gibson inherited a dismembered party, wracked by defections and embittered by years of infighting. Anderson had not been a popular leader with the lower mainland party establishment. Gibson, scion of an old B.C. Liberal party, had the right education and the proper connections.

Even with these advantages, the new young leader didn't have much to work with when Premier Barrett called an election Nov. 3. And to give Gibson his just dues he plunged into this, his first provincial campaign with great gusto, gusto born of desperation perhaps.

A major fear in the party hierarchy is that Gibson won't be able to retain his seat. North Vancouver-Capilano has long been a Liberal seat. In two previous elections it provided a seat for former Liberal leader Ray Perrault. Last time around Gibson beat North Vancouver district Mayor Ron Andrews by a scant 57 votes.

Andrews is again running under the Socred banner, and this time there is no Tory Peter Hyndman to take 3,148 votes. In fact there is no Tory at all. The largest question in the riding tonight is whether the Tory support will go to the Liberals or the Social Credit party.

Liberal leader Gordon Gibson with Vancouver-Burrard candidates Helen Boyce and Thom Ferguson.

A Times survey of more than 50 households and businesses suggests Social Credit will gain most of the floating support.

From motel managers to doctors' households the stock reply to election questions is something like this: "Well Gordon Gibson is a good man, but this is a contest between socialists and free enterprise. For that reason I'm going to vote for Bill Bennett."

The NDP are hardly a factor in the riding, polling a dismal 15 per cent each election. Marine Drive is almost a border in this riding. Below the drive are the poorer residential areas and commercial development where NDP support is fair. Above the drive the price of houses escalates with the altitude. It is almost a rule of thumb that the higher one climbs the steep streets the more vehement becomes anti-NDP sentiment.

Gibson's job: convince North Capilano's 25,000 voters that a Liberal vote is a more honorable way to fight the socialist hordes. To that effect, the NDP is even helping the Liberal leader by running a token candidate in the riding, a young anthropology student.

Watching the Liberal leader, he is undoubtedly gaining ground in an uphill fight. His supercharged organization runs at a frenetic pace and Gibson doesn't waste a minute.

Between a hospital sod turning and a high school speaking engagement he had 18 minutes so he did some quick mainstreeting down Lonsdale Avenue.

After emerging from a restaurant where he gladhanded 30 people, Gibson's round gleaming face split into a grin: "Oh those restaurants are wonderful. Lots of stuff in them."

Earlier, at a sod turning marking the start of a $23 million addition to Lions Gate Hospital, the candidate looked around at a reception containing more politicians than voters and whispered, "Look at that; Andrews talking to his campaign manager. No new votes there."

In minutes he had finished his tea, made his goodbyes, and left the doctors and Allan Williams to their genteel gin and tonics.

Besides navigating his rocky riding at breakneck pace, Gibson has to nursemaid those few candidates who might produce what he repeatedly refers to as the Liberal balance of power.

A week ago Thursday in Victoria the sickness that has plagued provincial Liberals almost bubbled to the surface. Before the small rally got underway irritable party workers asked Victoria Liberal candidate David Anderson where the promised campaign funds were. The implication of the exchange seemed to be that Gibson was keeping a tight hand on purse strings.

In his speech Anderson's sarcasm towards Gibson was barely disguised in a series of facetious remarks. The 108 coffee cups stacked up at the Tally Ho showed an optimism that didn't materialize in equal numbers of people.

It was a sad little gathering in a small stuffy basement room.

A few days later in his campaign headquarters—a former motorcycle repair shop now decorated with silkscreens of pre-Columbian art—Gibson said, "I consider the lower mainland a very important part of our potential for the balance of power. I very much want David back in the house because he was a former colleague . . ."

After the ambivalent Victoria start the rest of the Liberal leader's island tour went fairly well. Last Friday morning near Duncan he met Duff Pattulo's daughter.

"It's an omen," beamed Gibson.

In Ladysmith a local reporter asked if Gibson would participate in the leaders' television debate if it happened. In the best Huey Long tradition he snapped back, "Damn right. I'm not going to miss the opportunity to talk to one million British Columbians."

And so it goes. Newspapers, radio hotlines and rallies. Gibson rarely misses a cue or is nonplussed. In Nanaimo, on station CHUB, he squinted in concentration as the questions crackled in, continually clenching and unclenching his hands. The hands are always in motion, like bellows squeezing extra energy into the body.

In the melee following the broadcast, as the entourage prepared for a quick drive to Courtenay, Gibson shouted to his throng, "Just tell me one thing. What am I doing when we get to Courtenay? Am I making a speech?"

Perhaps his finest hour in portions of three days this reporter observed him, came last Monday afternoon at Hamilton School. Earlier, Gibson had expressed doubts about his appearance there.

"Will I be speaking to the whole school?"

Five minutes before zero hour Gibson was resting in the male teacher's room. A staff member explained he would be talking to "occupational twos and threes."

"Four of them are voting for the first time," intones the enthusiastic teacher.

He goes on to explain that these are kids who have dropped out of school, some have learning disabilities, others were delinquents. Gibson listened, nodding, betraying no emotion about what he must have considered a disaster and a waste of his precious time.

Entering the classroom he said "Hi", hoisted his bulk on a table and launched a remarkably patient and simple explanation of the current election.

". . . We're living with decisions that were made 20 or 30 years ago to give away our forests, to give them to big companies with forest management licenses. This is something my father fought against when he was in the legislature. . ."

More than an hour later the audience was still attentive. At the end there was even an enthusiastic Gibson volunteer who wanted to rush down to campaign headquarters and go to work.

It was a completely unselfish act by a very calculating politician.

When it was over the Liberal leader was tired and hoarse. The day's activities that had started at seven a.m. were to be halted while the leader had a cup of tea and a couple of Two Twenty Twos.

He had also been informed that David Anderson accused a Trudeau aide of acting improperly when he confirmed the existence of the purloined telex.

It was as if somebody had given him a rabbit punch. He visibly sagged in the front seat of his riding manager's car. No anger or irritation showed, just an aura of clipped silence. Ann Macdonald, the lady who runs the riding campaign kept up a solid commentary of facts, figures, dates and places.

Across the inlet the large black Vancouver buildings were beginning to light up. The manifestations of corporate power, that once welcomed the provincial Liberal party turned the other cheek this time.

"This big business community is 100 per cent supporting the Social Credit party and the Social Credit Party is 100 per cent supporting the big business community. They're in each others pockets. I have no doubt about that," Gibson said earlier in the day.

Yet this man who's academic finishing school was the London School of Economics is pure free enterprise, even if the corporate sector refuses to help now.

". . . My whole philosophy is how do you upgrade the stature of the individual Now sometimes you have to establish large power blocs to have a balance of power. But basically I'm against large conglomerations of power."

If Gordon Gibson and a few of his colleagues squeak through this time, he may be able to prove that statement.

VICTORIA TIMES, established 1884, is published every afternoon except Sunday by the Times Publishers, Limited, 2621 Douglas Street, Victoria, B.C. Second class mail registration No. 0625. All undelivered copies and notices of change of address to be sent to the above address. The Canadian Press is exclusively entitled to reprint the local news published herein.

Business Interests Muffle Corporate Power Probe

By JAMES LORIMER

(Lorimer is one of nine authors who make up the Corporate Research Group. Last week he presented a brief on behalf of the group to the Royal Commission on Corporate Concentration criticizing its makeup and procedures. He wrote this article for The Globe and Mail.)

Just after the bold but unsuccessful first attempt by Power Corp., one of Canada's largest corporate conglomerates, to take over Argus Corp. last spring, Prime Minister Pierre Trudeau set up a Royal Commission on Corporate Concentration.

Though it was widely assumed that the commission would focus on the Power-Argus merger, the commission's terms of reference are very broad and call for the first full-scale investigation of big business in Canada since the Royal Commission on Price Spreads of 1934.

Indications now are that the commission is not going to pursue its mandate fully. Instead it will carry out its work mainly within the confines of the business world, limit its investigation to avoid many controversial issues surrounding Canada's corporations, and wind up its studies within the next 12 months.

The commission's wide terms of reference call for a study of "the nature and role of major concentrations of corporate power in Canada." It is to explore "the economic and social implications for the public interest of such concentrations" and to report on "whether safeguards exist or may be required to protect the public interest in the presence of such concentrations."

To undertake this very broad investigation, the prime minister selected three commissioners with a remarkably narrow range of backgrounds.

The chief commissioner, Robert Bryce, is one of Canada's most experienced and influential civil servants, a former clerk of the privy council and deputy minister of finance from 1963-70. From a well-established family (his father was president of Macassa Mines and a director of the Toronto-Dominion Bank and National Trust) Mr. Bryce went to Cambridge and became an early convert to the economic theories of John Maynard Keynes. He brought Keynesian ideas to the department of finance as early as 1939.

The second commissioner, Robert Dickerson, is a corporate law expert who works for the Vancouver law firm of Farris, Vaughan, Wills and Murphy. The firm has had strong Liberal party connections for three generations and its current head, John L. Farris, was appointed Chief Justice of the B.C. Court of Appeals by Prime Minister Trudeau in 1972. Major clients of the firm include B.C. Telephone, Kelly Douglas (part of the Weston food conglomerate), Pacific Petroleum and the Toronto-Dominion Bank.

The third commissioner, Pierre Nadeau, has even stronger ties to corporate business and in particular to Power Corp. Mr. Nadeau is a former vice-president of IAC Limited, Canada's largest sales finance company. He was briefly president of the James Bay Development Corp., and then became president and chief executive officer of Petrofina Canada Ltd., a job he still holds while a royal commissioner. Petrofina is a small, fully-integrated oil company owned 71.8 per cent by Belgian interests.

Royal Bank Director

Sitting with Mr. Nadeau on the board of directors of Petrofina are A. F. Campo, who is a director of Power Corp., and Peter Nesbitt Thomson, deputy chairman of Power Corp.

While a commissioner, Mr. Nadeau will also continue as a director of the Royal Bank, one of Canada's most important concentrations of corporate power. There he is joined by three Power Corp. directors, including Peter Thomson, and by Argus Corp.'s E. P. Taylor. It was the Royal Bank which provided Power Corp. with the funds used in its takeover bid for Argus.

The corporate business and senior government backgrounds of the three commissioners clearly limit their ability to undertake the independent, wide-ranging inquiry called for in the commission's terms of reference. Indeed their duty to report to the federal government on safeguards to protect the public interest from corporate concentration seems to conflict with the continuing business and professional interests of two of the commissioners.

Commission chairman Robert Bryce . . . mandate not fully pursued

Nevertheless, at the opening day of the commission's hearings last week, a proposal was made to the commissioners that they make an interim report immediately to the federal cabinet recommending the appointment of three more commissioners with backgrounds in labor, consumer groups, and independent corporate research.

The commissioners listened politely but took no action on the proposal. Later in the day's hearings, however, Mr. Bryce admitted the limitations imposed by his background on the commission's ability to take up its mandate fully.

This came in his comment on a proposal that the commission investigate the major oil companies and their role in the price increases of 1973-74. Said Mr. Bryce: "Because of my own background, I am reluctant to take on the issue of the role of corporations generally or the government generally in regard to energy prices."

He also agreed that Mr. Nadeau's position as president on an oil company posed problems. "Some of the issues that have recently been raised in the press about the determination of oil policy in the late 1960s cover periods when I was involved in some of those discussions or at least having officers report to me," Mr. Bryce went on, "and I would have some hesitation about conducting a special inquiry into that matter and I am sure Mr. Nadeau would feel the same way."

Yet if the commission were to avoid all areas of corporate activity where the commissioners are personally involved there would be remarkably few subjects it could take up.

And indeed the commission has said it will limit its work in a number of very significant ways, though not out of any apparent concern for conflicts of interest or bias. This was done in a press release issued in June, and was confirmed by Mr. Bryce in remarks at the opening session.

The first limitation concerns foreign ownership. The commission will take account of foreign ownership in studies of specific industries or corporations, but will not make any special study of the impact of foreign ownership on corporate conduct in Canada.

Mr. Bryce explained that this was because enough research has already been done in this area and because the Foreign Investment Review Act has already put safeguards in place regarding foreign control. But the commission has undertaken no independent study of this act to determine whether its provisions are indeed adequate and functioning. Instead it is prejudging this vital matter, and assuming that safeguards are there instead of investigating whether this is actually the case.

A second limitation the commission has announced concerns its investigation of the chartered banks. Mr. Bryce said at the first day of hearings that the commission would look into the banks' dealings with major corporations and explained that he believed this to be the area where most criticism of the chartered banks has been made. Dealings with small business and individuals are not going to be explored, even though banks have been criticized as being unwilling to support Canadian entrepreneurs and as giving preference in their lending to foreign-owned corporate clients over small Canadian-owned businesses.

On this matter Mr. Bryce offered to hear comment as to why the commission should go further, and gave the rather vague assurance that "we will pay attention to it."

Another self-imposed limitation has come in the area of the social and economic effects of corporate power. Only a few lines of the commission's five-page statement of intent in June was devoted to this matter. Yet is is here that many of the practices of large corporations—pollution, for example, working conditions and industrial disease, advertising, manipulation of products, pricing policies, profit levels — have causd widespread concern.

Self-Imposed Limits

Explaining why the commission has not indicated any specific area of investigation in this field, Mr. Bryce said lamely that "we have not identified the issues clearly, nor have we found others in Canada who have accurately done so. Moreover we have not yet determined how we can sort out the facts from what people say are their perceptions or opinions on these issues." But while the commission waffles on this matter, it has got down to very precise questions and investigations on many technical aspects of corporate power and government-corporate relationships.

Consistent with the narrow membership of the commission and its self-imposed limits on its work has been its failure to inform the public —beyond the world of corporate business—of its existance and broad terms of reference. So low is the level of public awareness that the commission had to call off a planned trip to Halifax because the only person planning to submit a brief there cancelled out. In a scheduled two-day session in Vancouver, only three briefs were presented.

Since so many Canadians have expressed concern about various aspects of corporate policies and power, the commission's failure to advertise its own existence, to seek out briefs from non-business groups, or to hold wide-ranging public hearings instead of limiting themselves to a first round of a few days each in seven cities all have the effect of narrowing down its work.

In a newspaper interview published several days ago, commission chairman Robert Bryce unexpectedly offered clear confirmation of this intention to limit the inquiry. He did so in the course of explaining his failure to recommend the appointment of more commissioners with varied backgrounds.

Said Bryce: "I did not propose to the government that it appoint commissioners with such backgrounds because I was focussing on the problem of whether we should prevent or allow conglomerate mergers for economic reasons." Such a focus is completely at variance with the commission's terms of reference, but it may be what the prime minister's office has told Mr. Bryce is wanted.

There is still, of course, room for a much more broad-ranging report by the commission. This could come about if the federal cabinet feels under sufficient pressure to change its instructions to the commission (and perhaps its membership). Or it could occur as a result of criticism from consumer, ratepayer, tenant, environment and labor groups across the country in the form of briefs and presentations to the commission.

But without some such outside intervention, or alternatively without a decision by Mr. Bryce to pursue fully the mandate he has been given by the government, the commission will amount to little more than an investigation of big business by big business. It will do so, however, at the expense of its duty to investigate what corporate power really means in Canada, and to report on the protection which the public needs from these enormous concentrations of economic—and political—power.

'GOOD FAITH' ELUSIVE COMMODITY

By WILFRED LIST

The labor laws of the land require unions and employers to bargain in good faith. But the precise definitions of either good faith or bad faith bargaining are missing from the labor legislation. Toronto's striking secondary school teachers and the Canadian Brotherhood of Railway, Transport and General Workers have both recently invoked the "good faith" requirement to accuse employers of breaking the law.

But how does one define good faith, or for that matter bad faith, in bargaining? Labor tribunals that have dealt with the issue have pointed to the principle that the parties must make every reasonable effort to achieve a collective agreement. But what is unreasonable to one side may be eminently reasonable to the other. There are, of course, the rare, clear-cut cases where an employer refuses to bargain with a union committee on one pretext or another, or refuses to make any offer. Surely that would be bargaining in bad faith in the light of the law. The same may be said if an employer or a union demands a price for an agreement, apart from the monetary terms, that clearly rules out all possibility of getting an agreement. For example, demanding a million dollar bond to ensure compliance.

But most labor boards have been unable to define the exact meaning of "good faith." British Columbia has done an end-run around the issue in disputes over first agreements. The law there provides for binding arbitration at the request of a union unable to negotiate its first contract — presumably because the employer is really not bargaining in good faith.

While most labor legislation requires the parties to bargain in good faith, the definition itself is so elusive, as to be almost ephemeral. Is it bad faith to offer a nickel when a union wants an increase of a dollar? Or is hostility of an employer to a union during bargaining evidence of bad faith?

In the context of our collective bargaining system, based as it is on the use of economic power, it becomes almost impossible in the general run of cases to establish that an employer is bargaining in bad faith.

Surely, it must mean that an employer in keeping with his obligation under the law must intend to conclude a collective agreement with a union certified to represent his employees. But on what terms? And can the self-interest of one side override that of the other? Most, if not all labor legislation in Canada does not compel agreement. That is why strikes and lockouts are legal and part of the collective bargaining system.

Indeed, one specialist in industrial relations feels that because unions and companies are actuated by self-interest as reflected in their conduct, the concept of good faith is a fiction.

Globe and Mail

A Tidy Garden Not for the Birds

STRAY FEATHERS
harold hosford

I hear that one of the gravest threats to the survival of the Bald Eagle in these parts is not pollution but a subtle kind of habitat destruction that might be described as human tidiness.

It seems that eagles rely a lot on those big, dead, rampikes that are such a familiar part of the scenery along watercourses and shorelines hereabouts. They not only use these big trees for nesting from time to time but, just as important, they like to use them for sitting and looking as well.

It also seems that as man spreads and increases his influence along these same watercourses and shores, those big, dead trees disappear.

There are apparently several reasons for this; the rampikes make good firewood; they may even still contain some merchantable timber; or, as is often the case, they may be so rotten that any itinerant gale will bring them down. They then have a habit of falling on things such as cottages, boats and docks. So we cut them down before they fall.

But, in the minds of some, those rampikes are also an unsightly mess that have to come down before the grounds become presentable. This is the human tidiness syndrome I mentioned earlier.

It may be stretching a point some to predict the demise of the Bald Eagle and predicate it on human tidiness but the fact remains that our propensity for rearranging things to our specifications has already brought about the extinction of some animals as well as resulting in some dramatic realignment for others.

Take the simple pastime of gardening for example. If you're like me you can best be described as a faith gardener. You sow your seeds and you takes your chances. But you also do your best to maintain the kind of environment in your garden that promotes those plants you value. The others, the so-called weeds, must go.

In this perpetual battle to arrest succession, you are either winning or losing. You cannot say you have ever won or lost; this is one battle that never ends. But, from time to time, you find yourself slightly ahead in the struggle only to discover, when your back was turned, that you'd lost another round.

Such happened in my garden this fall when, after a flying start in September when I had things nicely tidied, those October and November rains literally turned the tide and now the garden can aptly be compared to a second-growth rain forest.

But with rampaging plant succession has come an unexpected bonus; the birds—particularly the sparrows—have rediscovered the premises.

After two successful autumns, when everything that should have, found its way into the compost and the spaces between the shrubs and perennials were a rich clean brown, I now have a tangle of perennials, shrubs, annuals and—quite probably—some weeds. But I also have dozens of White-crowned and Golden-crowned Sparrows as well as a healthy complement of juncos, two Lincoln's Sparrows, a Towhee and one rather large white cat of uncertain ancestry.

In all, the place seems to have returned to nature as the birds glean whatever they glean from among the lush growth, the cat gleans the odd bird, and I try—so far unsuccessfully—to glean the cat.

The yard has seen nothing like it, I'm sure, since it became part of a subdivision and began to suffer the rigors of human occupancy. A simple tour of inspection today is like passing through a well-endowed aviary as birds scoot ahead of you through the tangle.

Somewhere in all of this, there lies a message. Could it be "He, whose hand lies heavy on the hoe is doomed to a fine garden and few birds." Or, more simply: Wildlife does better in a garden that is not too well tended.

Funny, I can't sell my wife on this.

CAT PLUS ™

What is it?

CAT PLUS is "extra value" to help you get maximum return on your Caterpillar machine investment. In these days of inflation and the profit squeeze, isn't that what it's all about?

At Finning, CAT PLUS summarizes the professional expertise and assistance you get before, during and after you buy. It's made up of the many professional services and benefits that help you and your Caterpillar equipment do more work at less cost.

Province-wide coverage from 39 locations
Fully-trained sales, parts, service and support personnel
Spacious, modern facilities with specialized tools, fixtures, equipment
Job analysis and application engineering
Design capability to engineer special attachments or machine modifications
Financial advice and options for most advantageous purchase, rent, lease arrangements
Educational business management seminars
Equipment demonstrations, field days
Computer-controlled parts inventories
Parts Exchange Service
P-M (Preventive Maintenance) Plan
Planned Component Replacement
Custom Track Service
Scientific Wear Analysis (S.O.S.)
Guaranteed Bids
Total Service Contracts
Guaranteed parts and labor
Training programs for operators, mechanics, supervisors

These are some of the CAT PLUS benefits at Finning, all aimed at giving you that "extra value" for your machine investment. Remember Finning and CAT PLUS—your best chance for a profitable operation.

FINNING

Caterpillar, Cat and ▣ are Trademarks of Caterpillar Tractor Co.

WEEK'S RANGE AT VANCOUVER

VANCOUVER WEEKLY STOCK QUOTES
Distributed by The Canadian Press
Week ending Friday, Nov. 28, 1975

uH+Quotations in cents unless marked $. Odd lot sales marked z. Net change is from last week's close of same lot type

Stock	Sales	High	Low	Close	Net Ch'ge	1975 High	1975 Low
MINES							
Aalenian	6150	10	8½	9	−1	33	5
Aber Mrls	667	9	9	9	+1	17½	3
Achron	21500	10	8	10		26	8
Adanac	2800	24	22½	24		30	18
Adonis	7500	15	12½	12½	−3	18	3½
Aex	17600	360	330	330	−15	450	181
Afton	1100	460	450	460	−15	650	275
Aleta	10500	12	9	9		25	6
Alice Lk	5000	7	7	7	−1	30	6
Andex Mns	21000	10	9	9		32	3½
Anglo Bo	77000	55	45	50	−5	124	40
Arcdia	6500	11	10	11	+1	49	9
Ardo	8500	5	5	5		10	2
Arodlen	2600	24	15	24	+8	39	15
Avino	6500	20	20	20	−3	1f	20
Azure	3100	8	8	8	−5	23	3
Balfour	37000	24	18½	19	−4	25	10
Barrier Rf	50650	110	93	105	+8	295	69
Bath N	19100	87	85	85	+2	145	72
Belcara	2000	14	14	14		20	6
Belmoral	72000	97	87	90	−3	180	72
Benson	1000	16	16	16		26	11
Beth Cop A	2250	$11½	11¼	11¼		12	8½
Billy Goat	9500	5	4	4	−1	14	3
Bow Rvr	26500	27	24	27		51	20
Bmeda	14300	130	115	121	+14	130	48
Brendon	5000	6½	5½	5½	−1	17	3
Bmac	1000	9	9	9	−½	21	5½
BX Dev	66520	205	182	200	+5	230	59
C Brrnca	1500	15	15	15		34	15
Cantle	2700	14	13	14		30	12
Car Bell	700	11	11	11	+2	15	6
Carolin	16150	153	150	150	−1	300	150
C Cons	2000	6	6	6		22	5½
Casino	800	19	17	19	+5	32	10
Chandelar	750	44	44	44	+3	55	30
Chnl Gld Rs	1820	26	23½	24	+½	39	23
Charla	8500	12½	10	10	−3	22	10
Chatex	102250	24½	19½	20½	+½	27	8
Chromx	2000	15	15	15	−2	47	15
Cinnabar	11000	49	45	45	−1	71	15
Citiec Mini	1500	15	15	16		24	10
Claymore	66900	107	96	104	+3	184	85
Colby Mns	66500	80	67	79	+9	159	51
Cimen B	300	900	855	855		1475	700
Col pra	1500	96	95	95	−1	160	84
Cit Res	50600	22	15	15	−6	73	15
Comet Ind	500	35	35	35	+5	75	30
Con Bamf	7900	12½	12	12		26	5
Con Bount	21500	22	17	22	+5	31	10
Cons Citex	54900	28	23	28	+2	33	21
Cons Cst fsl	20214	5½	5	5	−½	18	3
Cons Colum	25224	20	15	17	+5	56	3
Cons Kalco	1900	17½	17½	17½		26	15
Cons Buff	4500	8½	7	7	+2	14	3
Cons Tran	1000	14	14	14	+2	20	8
Cop Gnt	4500	9	8	9		12½	6
Copr Lak	59500	29	24	25	−2	37	6
Coralta	5162	40	35	35	−3	44	18
Cream	33000	16	12	13	−3	40	11
Cree Lak	13000	43	38	43	+3	43	10
Ctlas Expl	85500	22	18	18½	−2½	66	15
Cyp Anv Mn	2280	900	862½	900		950	750
Cypre Res	33800	40½	36	40½	+1½	103	36
Dalton Dev	29000	7	4½	5	+½	47	3
Dankoe	830	195	180	195	+15	256	180
Darkhawk	5000	21	18	21	+1	34	15
Dol Var	9500	14	13	13	−2	30	8
Dus Mac	5000	46	46	46		55	23
Enex	3000	32	32	32		64	24
Fosco Mng	17000	7½	7	7		25½	5½
Geo Dyn	463600	23	16	20½	−½	26	8¼
Gnt Mas	59900	145	120	130		145	46
Gbrltar	4200	520	500	520	+10	580	395
Gladiat	338271	15½	12	12	−2½	19½	5
G Gate	13000	20	18	19		40	18
Gldn Gnlt	33200	20	13	16	−4	53	13
Golden Std	5300	19	18	18	−2	37½	16
Gold River	3800	12	12	12	−1	20	7
Grandora	9500	11	10½	11		65	10½
Grnduc	100	106	106	106		132	100
G N Pete	2500	12	12	12	+1½	22	9½
Green Egle	30000	8	6	8	+1	18	6
Gse Res	88855	90	75	81	+6	90	21
Hallmark	18000	43	40	41	−2	82	35
Henriete	39500	23	19	20	−1	31	12
Hibernian	44000	12	11	11	−½	38	10
Hihhawk	14000	16	14	15		30	10
H Merc	37500	25	20	20	−5	56	14½
Hmont	6600	90	85	90		130	55
Ice Station	1000	10½	10½	10½	+½	16	5
Imp Met	500	19	19	19		27	12
Initial	5835	18	13	15		35	12
Itl Bremac	100	38	38	38		38	
Iskut	8000	3½	3½	3½	−½	8	3
Jackpot	16000	5	4¼	5	+1	20	4
Jersey	19500	32	30	31	+1	64	6
Joy Ind Ltd	6500	45	41	42	+2	53	20
Kamad	1000	12	11	11	−2	33	9
Lade Dev	1500	32	32	32	−4	44	32
Laronge	500	6	6	6		13	2
Laura	3000	10½	9½	9½	−1½	13	6
Laxton	19000	5	4½	5	+1	8	2
Lori Explor	34000	10	8	10	+2	20	8
Lornex	987	775	750	770	+20	790	365
LP Indust	19500	22	15	15	−5	42	15
M M Prcpn	10500	30	27	27	−1	57	8
Makaoo	8000	7	7	7	−1	16	5
Mark V	21500	60	50	60		121	50
Midas	2899	17	12	17	+1	65	8
Mrl Mtn	3700	3½	3½	3½	+½	7	2
Mrseby	14000	7	6½	7	−1	12	3
Nadina	500	10	10	10		20	8
Nevex	18300	65	60	64		122	50
N Cinch	2000	20	20	20		30	18
Nw Jericho	600	5	5	5	−5	10	2
New Kelvr	15000	7	7	7	−1	12	6
New Minex	1100	12	10	10	−5	43	9
N Privtr	4500	7	5½	5½	−1½	12	4
New Pyrm	206426	39	31	31	−7	98	27
N Terr	1000	13	13	13	+2	17	8
Newvan	8000	7½	7	7		13	4½
Nicola Cop	6000	7	5	5	−1	12	4
Northair	24100	183	175	180		270	161
N Homstak	473700	21	13	14½	+½	36	2
NW Vent	27900	85	71	80	+4	98	44
Nuspar	5500	13	12	12		25	7
Oro	9000	4	4	4	−½	7½	3½
Oxbow	16500	61	60	60	−1	63	10
Pacific Res	61300	169	142	167	−1	240	150
Parmnt	5000	8½	8½	8½	+½	20	5½
Pthfndr	30000	25	21	25	+2	30	13
Peel	2000	4	4	4		7	3
Pegasus	1000	37	37	37	−2	120	33
Perry Rvr	27350	200	190	190		210	150
Placer	3900	$19¾	19¾	19¾		22	14½
QC Expl	920450	83	58	73	+15	83	15½
Qtsino	11000	9	7	7	−2	15	4
Rackla	49000	25½	20	20	−5	34	10
Ramco Ind	11000	15	13	13		41½	8½
Ramid	7000	10	7	10	+6	10	3
Reeko Exp	8000	23	20½	23		30	18
Redfor Mn	24600	38	28	28	+1	45	16
Rio Plata	5100	25	23	25		55	23
Riviera Ind	2000	4	4	4		8	2
Robert Mns	14500	13	11	11	−1	23	11
Rosmac	700	9	7	9		17	4
Ryslo Silvr	63500	42	36	38½	+1½	43	15
Sabina	59500	153	137	145	+5	180	66
S Jacinto	1500	23	20	20		50	16
Saxton Ind	247850	45	35	42	+7	45	12
Seaforth	4000	20	20	20	−3	75	20
Shalmar	6500	19	17	17	−1	38	10
Shig Dev	3000	35	34	34		56	25
Sicintine	4000	10	10	10	+2	31	8
Sierra Emp	500	13	13	13	+3	30	10
S Chief	9300	20	18	20		20	9
S Spring	6000	27	25	27	+2	50	20
S Sindrd	25600	94	90	94	+4	136	80
Skalat	32000	12	10	11	−1½	28½	8
Slocan	350	10	10	10	−3	25	4
Sonic Ray	34500	28½	24	25	−3	34	8
Soneste Re	44000	12	11	12	+1	36	11
S Seas	4300	5	3	5	+2	7	2
Sproatt	88750	26	19	19	−6	58	13
Stall Lak	2500	45	40	40	−2	80	30
Taseko	500	10	10	10		13	5
Texal Dev	8000	5	5	5	−7	12	3
Thor Expl	36800	125	120	120		375	120
Tnta Hill Ms	2000	22	16	16	−4	42	16
Tinte Slv	5000	25	25	25		38	25
Trwest	70000	13	10	13	+1	19½	3
Tourngn	2000	22	20	20	−5	42	18
Tcin Res	500	16	16	16		18	11
Turismo	5100	7	5	5	−3	10	1
Tyee	2500	8	8	8		18	3
Untd Chief	1000	19½	19½	19½	+½	30	10
Unltd Frtn	7999	28	25½	25½	−½	34	22
U Hearne	3000	33	31	32	−1	56	24
U Gold	4000	16	12	16	+1	37	11
U Rayore	6300	35	30	35		77	23
U Westld	10050	8	4	4		12	4
Val Co	994	675	630	640	−20	700	520
Vntreal	7250	11	10	10		23	6
Vntor Res	2100	45	40	40		46	23
Vestgrn	100	$13	13	13		13	12½
Vestor Ex	14500	78	75	75	−6	220	73
Vieco Res	4000	20	17	17	−3	155	10
Wicome	16150	105	93	105	−1	145	65
W Mines	20000	310	276	310	+20	310	28
Ykn Rev	3500	16	15	15		54	13
Yukon Gold	56700	25½	25	25	−2	68	25
Zmith	11000	13½	12	13½	+1½	24	8
Warrants and Rights							
Grdstr Wts	46500	43	31	31	−1	43	15
Seaffm Wts a	2000	2	2	2		20	2
Total sales, mines							5,685,378
60 Advances, 74 Declines, 62 Unchanged							
INDUSTRIALS							
Alcan	1000	$21⅝	21⅝	21⅝		26⅜	19
All Ven Pro	2005	150	145	148	−5	255	145
Austin	5600	40	40	40	+6	59	28
AM Par	778	200	200	200		275	150
BBC Rty Un	1000	$12⅝	12⅝	12⅝	−⅜	13⅝	10¼
Bm Rt Un	1800	$12⅞	12¾	12⅞		13⅝	11⅞
Balco	400	250	230	250		420	175
Bnk BC	10	$18⅝	18⅝	18⅝	+⅝	19½	14¾
B Montrl	450	$16¾	16⅝	16⅝	−⅛	18	13
Bk NS	4800	$44⅝	44⅝	44⅝		45⅛	37⅞
Bell	1800	$43⅞	43⅞	43⅞		47	42½
Block	43100	350	325	350	+20	365	300
Bras A	1000	$11⅛	10⅝	11⅛		13¾	10⅝
BC P pr	60	$30¾	30¾	30¾		33	30½
BC Sugar A	125	$20½	20½	20½		23	18⅞
BC sug p	80	$11½	11½	11½		13	11
BCT 4 pr	60	58	58	58		64½	56
BC Tel L	100	$17⅝	17⅝	17⅝		19	17¼
Cda Dev	85	$97¼	96½	97¼	+¼	97¼	96½
Bk Com	1000	$26¾	26¼	26½	+½	28⅛	24⅞
C P	1800	$14¼	14	14¼	+⅜	17⅛	13
C Tokar	300	125	125	125	+20	125	50
Canterra	42700	77	55	65	−10	140	12
Comco	1800	$34¼	34	34¼		34½	28½
Compufx Ct	500	25	25	25		40	14
Cons Bear	600	175	125	125		225	100
Cor Ind	1710	425	420	420		514	410
Cor Cr p	200	165	165	165		1706	155
Crstwd	3500	85	85	85		90	67
Deon Dev	5300	$10⅞	5	5		11½	5
Doman	500	637	625	637		737	415
F Trst	500	325	325	325		380	225
Finning	100	10	10	10	+¼	10⅛	7
Gestalt Ltd	2700	61	60	61	−4	100	28
GN Land	47900	85	79	85	+5	90	65
Grovenor	2300	$12½	12½	12½		13	9
Grouse	1150	135	134	135	+5	135	85
Gulf Oil	1000	$28½	28½	28½		30¼	27¼
Home A	100	$29⅛	29⅛	29⅛		29⅛	21½
Imperial A	600	$24½	24½	24½	+½	30⅛	23¼
I Wood	1000	70	70	70	+10	100	55
I Hydro	500	40	40	40		55	23
Int Land	100	$6⅜	6⅜	6⅜		7	5¾
Ionarc	10800	17	15	15	−2	35	12
IU Intl	800	$10⅛	10	10⅛	+½	12¾	9
Kaiser	2250	1025	1000	1025	+25	1275	490
Key Ind	8700	18	15	17	+2	22	4
Keystn	50	395	395	395		440	285
Labatt A	600	$17¾	17¾	17¾		19⅛	17¾
Laur 1.25	50	$14	14	14		14	13¼
M B	1400	$18¾	18⅛	18⅝	+¼	25¼	16⅞
Massey	650	$20	19⅞	19⅞	+⅜	20	14⅛
Neonex	500	118	118	118	−8	200	103
Newco	102	$11	10	11	+¾	11	7
Newmark	6700	65	55	55	−5	149	55
NW Sprts	68	245	245	245		495	240
Pace	16380	155	150	155	+15	160	53
PN Gas	1710	300	280	295	+20	350	170
PNG pr	40	$14½	14½	14½		17	13¾
Portcm	113	64	55	64	−1	65	20
Potter	780	375	370	375	−5	385	305
Q Bdcst	200	445	445	445		445	350
Red Shaw A	14200	490	485	490		714	485
Renn Ind	4000	120	120	120	+5	120	35
Ryl Bnk	12380	$31½	31⅛	31¼		34½	29¼
Sand	100	7	7	7		7	6
Sartoga	500	405	400	405	−55	460	330
Scott	400	$19	19	19	+¼	22¾	18¼
Seagram	100	$28⅝	28⅝	28⅝		35½	27⅞
G Spring	11900	35	30	35		77	25
Steel A	2400	$28⅛	27¼	27¼		30	27¼
Thmas Nat	1464	145	145	145		150	133
T D Bnk	2647	$42¾	42⅛	42⅛		42¾	34¼
Trns Amer	40	6	6	6	−6	12	3
W Redek	800	215	215	215		218	125
Wardr	2650	190	175	185	−5	240	120
Web Knap	10500	29	28	29	+1	48	25
Whon A	700	550	525	550	+50	650	420
Warrants and Rights							
Bbc Wt	300	120	120	120		235	93
NB Cook Wt	4400	15	10	11		25	8
Total sales, industrials							303,579
24 Advances, 13 Declines, 44 Unchanged							
OILS							
Alaska Ken	30500	8	6	6		20	4
August Pet	67272	20	15½	20	+4	24	8
Blindry	3000	30	28	28	+4	82	23
Bison	125	63	63	63		625	63
Capt Int	23000	6½	5½	6	−½	42	5
Charltn	31500	42	31	35	−6	68	23
Clonial	2000	55	55	55	+5	60	33
Comaplex	1667	21	20	20	−1	40	9
Concept	1000	80	75	80	+5	175	75
Con Payet e	1200	20	17	17	−10	27	17
Cop Ex	29500	7½	5½	7		20	5
Coseka Res	1400	295	290	290	−5	365	165
Coynex Dev	21800	146	141	142	−4	195	75
Davnport	15810	44	38	38	−7	76	32
Davoll Nat	5400	35	29	29	−1	35	16
F St Jhn	4000	42	42	42		65	40
Freehld	6000	35	32	32	−3	100	30
Futurty	6100	5	4½	5		12	2
Galveston	15700	195	182	195	+13	195	117
Gt Reef	6300	45	45	45		50	25
Greenld Ex	13898	10	9	10		60	7
Montrey A	15750	8½	6	8½	+½	18	3
Mtn Stafs	56500	39	30	39	+4	82	15
Plains P	1380	14	12	12	−2	21	6
Pondry	3325	20	18	20		45	17
Princess	1000	12	12	12		25	10
Rainier	1500	105	105	105		120	33
Rand A	10750	20	15	17	−1	88	15
Sachem Ex	125	6	6	6	+3	11	3
Seneca	22500	44	35	44		114	35
Silmil Ltd	166	10	10	10		22	2
S Christi	1400	10	7	10	+1	25	4½
Skat Res	500	38	38	38		65	32
Stampd	50105	340	300	340	+10	405	63
Sunlite	2000	320	275	320	+60	540	210
Tacoma res	126133	17	11	17	+5	31	9
Wstn Warn	2500	15	8	15		20	8
Wms Gold	4000	4	4	4	−2	10	1
Total sales, oils							587,006
12 Advances, 12 Declines, 14 Unchanged							
VANCOUVER CURB EXCHANGE							
Aaron	7500	33	30	30	−2	35	30
Abaca	17000	40	35	37		50	20
Able Expl	3500	4	3½	3½		11	2
Acaplomo	2000	4	4	4		16	2
Action	4500	5	5	5		21	5
Amber	24000	13	10	12	−1	20	8
Amca	4000	36	35	36	−2½	48	17
Arctic G S	28500	14½	10	14	+1	40	10
Ash Res	200	9	9	9		25	9
Aurus	69400	52	35	50	+13	52	15
Avalanch	19150	87	76	87	+7	87	30
Beach Gold	14500	20	16½	16½	−4½	51	16
Brmastr	1000	9	9	9	−½	50	8
Benpel	500	75	75	75		130	65
Betina	3580	25	20	25	+4½	33	12
Bnvsta	5500	7	7	7	−1	31	5
Bonevit	40000	26	23	26	+2	32	5
Brwstr	3500	5	5	5		10	3
Br P Inv	13500	10	9	10		19	5
Bron Mns	2000	30	29	29	+2	32	20
Bur Gld	10550	11	10	11	+1	49	7
Cadet Res	106500	25	20	20	−1	52	8
Cannon	5750	17	14½	17		22	12
Canorex	1000	25	25	25		72	21
Crdwell	18000	4	3	4		17	2
Centpa Dev	500	39	39	39		57	32
Chelleng	11000	32	25	30	+2½	73	15
Chanel	500	5	5	5	+2	12	2
Chatam Rs	5000	8	8	8		15	3
Cleaver	14000	10	10	10	−5	39	10
Con Alter	250	3	3	3		12	3½
Cons Cinola	500	9	9	9	−1	25	7
Cordba Dev	7000	10	9	9	+½	53	8½
Corval	143000	51	49	50		75	20
Cusac Ind	6000	7	6	6		14	5
Dallas Exp	2500	30	30	30		35	30
Dasher	12000	6½	5½	6½	+½	32	5½
Data Sys	4050	20	20	20		30	10
Deans Ind	13000	35	30	35	+5	68	12
Decade De	34000	22	20	20	−2	55	18
Deer Lk	1000	28	28	28		45	20
Diana	85600	51	33	51	+16	51	15
Dorchestr	3000	7	6½	6½		38	6
Driftwd	1000	3	3	3		12	2
Dune Mrl	11000	18½	12½	16		40	12½
Dyke	500	18	18	18		30	13
Edina	40500	52	45	52	+1	56	22
Envoy Res	14500	24	21	21	−4	39	8
Espina	27000	45	40	43½	+2	49	13
Exel	5500	6	4½	4½	−1½	37½	4½
Gbx Mns	95800	75	71	74	−1	79	13
Gentry	24500	14	12	13	−1	40	9½
Geor	29000	17	15	15	−1½	44	10
Geoquest	6500	50	45	50	+20	100	30
Geo Star	10000	6	5	5	−1	18½	5
Gold An Re	15000	37	35	35	−1	47	26½
Gdn Shmrk	5200	15	11	15	+3	23	11
Gold Vally	3000	20	20	20	+2	35	9
Grand Prix	5800	108	105	105		108	20
Grng	19500	26	24	26	−1	54	20
Grt Bear	106100	23	18½	20	−3	87	8
Grt World	16000	6	6	6		6	4
Greenwd ex	1000	47	47	47	−1	49	20
Groton	500	24	24	24	−3	44	10½
Gulf Tltn	1500	30	30	30		35	24
Hercon Res	21500	16	16	16		30	13
Hesca Res	6500	40	36	36	−5	45	25
Hilnd Quen	700	25	25	25	+8	118	15
Highld Star	21500	21	19	21		41	11
Hoko	1000	50	50	50		78	40
Hope Bay	1000	210	210	210	−15	300	145
Host Vent	113300	92	79	80	+3	115	15
Intl Shasta	49000	35	32	35	−1	52	20
Intl Tika	10000	10	9½	10	+2	22	7
Junex	94500	25	18	21		47	11
Kandaher	68900	82	74	80		190	13
Kariba Mn	288000	25	21	22		30½	16
Keith Cop	5000	8	8	8	−1	10	4
Kelmount	1500	5	5	5		19	4
Kendal Mn	26000	7	5	7	+2	27	5
Kerry Mng	1000	8½	8½	8½		13½	8
Komo	7000	2	2	2		6½	1
Leman Re	49000	45	34	45	+8	45	23
Lion Mines	19000	10	8	8	+2	24	4
Lou Mex	3000	9½	9	9½	+½	29	7
Manex	25500	10½	10	10½	−1½	19	6
Merco	2000	27	27	27	+2	30	25
Mcleod	13000	30	26	28	−2	62	6
Mns Dorad	18500	31	22	23	−1	81	18
Mission Mn	4000	40	39	40		65	25
Mntor Res	1000	14½	14½	14½		20	8
Moore Mtls	10780	19	17	17	−3	35	11
Mont Grnd	500	10	10	10		15	4
Mundee	35500	21	18	21	+1	60	14
Nahatlch	5000	21	20	20	−1	26	15
New Cngs	500	42	42	42		48	14
New Denvr	26000	18	14	16	−3	28	7
New Well	2000	7	7	7		17	5
Nomad	44000	37	32	33	−4	74	15
N A Tech	2000	35	34	34	−1	53	34
N Tungsten	1000	5	5	5		12	5
Norwich	5000	8	7	7	−1	28	7
Olympian	99000	43	38	40	+1	50	23
Orina	11000	34	30	34		42	27
Petrowt	57000	13	9	13	+5	153	7½
Philco Res	22000	24	20	23	+3

Bouey Urges 5% $ Growth

By MARGARET PITON
Times Ottawa Bureau

OTTAWA — The achievement of complete price stability will eventually require a rate of growth in the money supply of about five per cent, Gerald K. Bouey, governor of the Bank of Canada said this week.

In a speech to the Saint John Board of Trade in St. John, N.B., Bouey said this rate of growth should not be sought immediately, however, since it would "reduce economic activity and employment" more than it would lower inflation.

Bouey said a growth rate of five per cent in the money supply would be enough to accommodate the long-term average rate of production of goods and services in Canada, which is about five per cent.

However, a spokesman for the Bank said these remarks should not be taken to mean that Bouey is advocating such a low rate of growth, since any such decision would have to be taken by the government.

"I don't know whether this government or any government will ever try to achieve complete price stability," he said.

Bouey reiterated that the Bank's current policy is to reduce the rate of money supply growth gradually to limit inflation. He said the target for money supply growth this year is between 10 and 15 per cent, but was not more specific. The targets refer to the rate of growth in M1, the sum of currency and demand deposits.

He said the reason the Bank can't be more specific about targets is that "in the present state of knowledge about these matters, there are questions in our minds about how far we can properly rely on any one indicator to get a good reading of the thrust of our policy actions."

The Bank governor said that the result of the gradual decrease in the rate of growth in the money supply will be higher interest rates in the short term. In September, the Bank raised the rate at which it lends money to chartered banks from 8.25 to nine per cent, which led to a quick rise of other interest rates.

But, he said this policy will eventually lead to lower interest rates by reducing inflation.

"The reason today's interest rates are so much higher than they were ten years ago is that around the world the level of spending and the quantity of money have been allowed to rise much too rapidly," he said.

"Only if we can manage to reduce the rate of monetary expansion over the next several years can we expect to end up with interest rates substantially lower than they are now," Bouey noted.

He said "there is simply no way of avoiding temporary changes in the level of short-term interest rates if the growth of the money supply is to be stabilized," but "these changes won't necessarily all be in an upward direction, nor will they necessarily last very long."

Guaranteed Investment Certificates up to

10½%

West Coast Savings Credit Union

Real Estate

by DOUG BAVINGTON

HIGH RATIO MORTGAGE LOAN

Since 1964, a number of new mortgage plans have been made available by the private lending institutions which enable you to borrow up to 95% of the value of the lot and house. Prior to that year, a Canadian buying a house under a conventional mortgage had to either come up with 25% of the house value, or obtain a second mortgage or assume the original mortgage.

Lending institutions operating under the legislation as well as chartered banks are now authorized to make mortgage loans over 75% of value provided the excess is insured.

As an example, loan amounts obtainable could be on the following formula: 95% of the first $35,000 to $40,000 value; 75% of the next $15,000 to $20,000 value; and 50% of value over this. These amounts are given in dollar ranges because they may vary with the lender and the current mortgage market.

A mortgage insurance premium is payable by the borrower and may be spread out by adding it to the mortgage. The mortgage insurance premium on single family and duplexes is 1%.

D F Hanley

PHONE 385-7761 24 hrs.
We're here to help!

Real Estate Joint Ventures.

First City Investments now has interim and long-term funds available for land banking, sub-divisions, condominiums and commercial or industrial projects. We can arrange such financing on very short notice. For the right investment, up to 100% financing could be available.

For more information on your specific needs, telephone, telex or write in confidence to:

Michael Cytrynbaum, President
P.O. Box 11151, Royal Centre
1200-1055 West Georgia Street
Vancouver, B.C. V6E 3S6
(604) 689-9144 Telex 04-54514

FIRST CITY INVESTMENTS

A Full Service Financial Group

MUTUAL FUNDS

FRIDAY

mutual funds supplied by The Canadian Mutual Funds Association Friday. They are the net asset value per share or unit (NAVPS) last calculated by the fund in accordance with its pricing practice as contained in the prospectus of the fund. n—no sales charge, x—U.S. Fund, y—delayed NAVPS, xd—ex-dividend.

CMFA Members	
AGF Group	
Amer Grwth	4.25
Cdn Gs Egy	11.31
Cdn Sec Gth	4.63
Cdn Trusteed	4.30
Corp Invest	5.00
Corp Inv Stk	4.30
Gwth Equity	5.11
Japan	6.80
Special	2.52
All Canadian Gr	
yCompound	5.22
yDividend	5.42
yNorthn Egy	3.16
yRevenu Gth	3.83
yVenture	2.36
y4000	3.69
Calvin Bullock Gr	
Acrofund	1.05
CIP	4.26
Eaton Group	
Commwth	13.20
Growth	8.57
Income	4.35
Internatnl	5.83
Leverage	3.41
Venture	2.88
Viking	5.03
Guardian Gr	
Enterprise	.79
GIS Comp	8.07
nGIS Incom	2.61
yGrowth Fd	7.48
North Amer	3.05
Mutual Acu	5.28
Mutual Inc	4.31
Sec Income	9.46
World Equity	5.19
Investors Group	
yJapan	8.51
yMortgage	4.76
yMutual	5.01
yRetiremnt	5.21
yProvidt Mu	6.67
yProvidt Stk	4.77
Nat Res Gth	3.71
Planned Invest Gr	
Canada Cum	4.20
Canada Grth	5.33
Pld Resourcs	3.64
Pld Sec Inc	5.31
Taurus	3.30
Pref et Revenu	
Americain	7.67
Canadien	6.05
Retraite	5.70
Prevest Mut	6.38
Prudential Gr	
Growth	5.45
Income	4.91
Savings Invest Gr	
American	7.67
Canadian	6.05
Retiremnt	5.70
United Bond Shr	
yRoyFund	3.91
yRoyFnd Inc	4.92
United Group	
yAccumula	3.86
yAccumu R	4.24
yAmerican	1.10
yHorizon	1.67
ySecurity	4.46
yVenture	2.32
yVenture Ret	3.84
Universal Gr	
Save Equity	7.66
Save Income	5.00
Non Members	
Andrese	4.85
Assoc Inv	4.98
yBeaubrari	4.08
nBolt TremB	5.57
Cdn S Afr Gd	4.30
Canagex Gr	
yBond	9.07
Fund	8.92
Internatnl	7.54
yMortgage	9.93
Capital Gth	9.52
xChase	6.31
CML Group	
Growth	6.49
Intl Energy	2.24
Intl Gth	4.42
Intl Income	3.29
Univest	5.13
xComp Cap	3.94
Desjardins Gr	
Canadian	6.69
yHypotheq	4.22
yInternatl	6.68
yObligatns	4.73
Quebec	3.29
PEP	1.97
nySpec	3.66
Dixon, Krog	5.11
yDomin Comp	6.05
Dreyfus Group	
Inc	10.35
Internatl	11.20
Entaree Inv	5.46
nExecutv Can	5.59
nExecutv Intl	1.53
xFid Trend	19.15
nHarvard	5.67
Heritage	1.73
Industrial Gr	
Indust Eq	4.24
Indust Gth	14.34
Indust Inc	10.13
yTimed Invst	5.50
Keystone Gr	
Canada	6.19
Cus K-2	4.94
Cus S-1	17.98
Cus S-4	2.89
Polaris	3.08
xLex Rsrch	13.19
xManhatn	2.67
Marlborough	4.03
Natrusco	13.58
NW Group	
yCanadian	4.40
yEquity	4.43
yGrowth	4.59
xOne Wm St	13.61
xOppenhmr	5.89
Pemberton Gr	
nPacific Div	4.65
nPacific Inc	2.66
nPacific Res	2.50
nPacific Ref	4.53
nPacific US	3.73
PHN Group	
yBond	10.61
yCanadian	6.59
yFund	12.44
yPooled	26.44
nyRRSP	10.24
PMF Managmt	
nPension Mu	5.83
nXanadu Fd	3.52
Principal Gr	
Collective	5.09
Growth	3.77
Venture	2.25
xPutnam	9.48
Scotiafund	.89
xTech	6.12
Temple Gth	8.46
Trans Canada Gr	
A	4.07
C	10.42
Special	4.03
Vanguard	5.13
Western Grth	4.46

Hudson's Bay Earnings $7,559,000

WINNIPEG (CP) — Hudson's Bay Co. Friday announced net earnings for nine months ended Oct. 31 of $7,559,000 or 54 cents a share compared with $7,632,000 or 55 cents a share for the comparable period last year.

The statement said lower merchandise profits and higher finance costs were largely offset by improved earnings in real estate and natural resources.

Sales and revenues for the nine months increased 16.3 per cent to $824,092,000 from the same period in 1974.

For the third quarter of this year net earnings were $4,368,000, or 31 cents a share, against $3,323,000 or 24 cents a share for the same 1974 quarter. Retail, wholesale, fur, natural resources and real estate all contributed to the improvement.

Sales and revenue for the third quarter increased 13.2 per cent, a lower rate of increase than in the first half.

The company said it is more difficult than usual to forecast fourth quarter results because of uncertainties in the near-term economic climate, the wage and price control program and the continuing postal strike.

DROP SURCHARGE, TSE ORDERED

TORONTO (CP) — The Ontario Securities Commission ordered members of the Toronto Stock Exchange on Thursday to end by Jan. 1 a 10-per-cent surcharge on commissions for stock transactions worth more than $5,000.

Commission chairman Arthur Pattillo said at a hearing Thursday that the reasons for the decision will be given next Thursday.

He said the commission chose Jan. 1 as the date to end the surcharge to give members of the exchange "an opportunity to fix computers and other machinery with the least inconvenience."

During two days of public hearings on the surcharge earlier this week, Pattillo said officials of the TSE misled the commission on the profitability of brokerage firms since the surcharge was imposed in October, 1974.

He said the officials did not give the commission a report showing increased profits in all aspects of the brokerage business during the first six months of the surcharge.

Exchange officials said the document was given to a commission staff member before hearings in July on whether the surcharge should be continued.

S. S. Gorecki, the commission financial analyst, said that although he did not see the report, it had been received by a staff member who did not pass it on to the commissioners.

Earlier, Pattillo said, "in July, I for one would have stopped the surcharge if I had seen the turnaround."

The report indicated profits in the brokerage business increased to 25.5 per cent of capital employed during the six months ending March 31, 1975, compared with a loss of 9.1 per cent during the six months prior to the imposition of the surcharge.

The temporary surcharge was an attempt to raise income that had declined because of lower trading volumes on the Toronto exchange.

E. S. Miles, chairman of the exchange, said the removal of the surcharge will cause serious difficulties if trading volume does not improve.

'76 CAPITAL INVESTMENT SPENDING TO RISE 28%

OTTAWA (FP) — A survey of 300 large corporations shows they intend to spend $17.6 billion on capital investment next year, up 28 per cent from the level of 1975.

This compares with an increase of 30 per cent expected at the same time last year, the Department of Industry, Trade and Coommerce has reported.

About half of the increase in both years is accounted for by rising costs, IT and C said.

Most of the increased investment is planned by mining companies, oil and gas and pipeline firms. However, other sectors have generally lowered their rate of investment in 1975 from the previous year, and firms in the transportation and storage sector plan to reduce investment in 1976 below the level of this year.

The department points out that this survey of senior managers was in progress when the government's anti-inflation policy was announced, and this does not reflect any impact of the new policy. Economists generally expect the guidelines will serve to decrease or at least delay investment, as businessmen wait to see what the guidelines will mean to them.

However, IT and C says "to the extent to which the guidelines will stabilize and lower costs, they will exert a positive influence over the next 18 to 24 months."

The slowing of the rate of growth in investment projected for 1976 reflects some softening in the current short run outlook for sales and business conditions in general, while investment costs continue to advance, the department said.

But the projected rate of growth of 28 per cent is still "substantial, and the outlook for the immediate years following 1976 is by and large favorable," IT and C noted.

Auto Bombed

MEXICO CITY (AP) — The car of Cuba's ambassador to Mexico was blown up Friday in what appeared to be the latest bombing by right-wing Cubans against their country's Communist government.

SEASPAN INTERNATIONAL LTD.

R. E. Tolhurst

D. W. Osborne

R. H. Cooper

J. Rod A. Lindsay, President and Chief Executive Officer, is pleased to announce the following top management changes. Effective December 1, 1975 Richard E. Tolhurst will assume the position of senior Vice-President with particular emphasis on administration and international operations. Coincidental with this appointment Douglas W. Osborne will assume the position of Vice-President, Operations and R. Harold Cooper the position of Vice-President, Traffic.

Seaspan, whose operations include coastal and deepsea transportation, is a division of Genstar Limited.

Move to a Prestige Location

DUNCAN PROFESSIONAL BUILDING

Canada Ave., Duncan (next to City Parking Lot)

NOW LEASING — Retail and Office Space

Spacious new offices and stores comprising 25,000 sq. ft. of desirable space. Air-conditioned, hot water heated. Please phone for full information.

ENQUIRE ABOUT STORES and OFFICES in SAANICH

We will build, on our own property, to your specifications and give you a 5-year lease. 2.2 Acres commercially zoned at Wallace Dr. and W. Saanich Rd., in a thriving area.

WASCANA CONSTRUCTION LTD. 384-9755

66% SOLD

PROOF THAT

Waltham House

IS YOUR BEST BUY!

Visit 1101 Hilda — Corner of Cook and Hilda

1-4:30 or 6:30-8:30 Any Day

Except Sundays, Holidays and Saturday Evenings

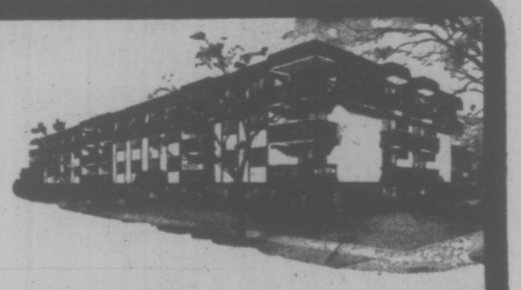

See these bright spacious two-bedroom suites that have 1½ or 2 bathrooms. Waltham House is located in an ideal neighborly part of town — close to shopping, buses, Beacon Hill Park and the Dallas waterfront.

Gross Est. Taxes $392-$520 (less your provincial Home Owner's Grant) and Est. Assessment $41.03 to $44.93 per month.

Priced from $39,000

For Special Viewing Appointments Call 592-2407

Whyte & Gower

Victoria's Leading Condominium Brokers

Oak Bay Properties Ltd. 2227 Oak Bay Avenue

PARK PACIFIC

Life is Really Good at

The Savoy

777 Blanshard at McClure

JUST 8 SUPERIOR SUITES OUT OF 55 LEFT TO BE SOLD

* Just 8 fabulous view suites left offering security and happiness to wise Victorians. A beautiful selection: 1 Bedroom, Studio one bedroom, one bedroom plus den and two bedroom units.
* Remember the Savoy is the only true luxury condominium in the heart of downtown Victoria — with neighbours like — The Empress, Chateau Victoria and Executive House — it is unlikely this opportunity will be presented too often.
* You can't buy a piece of the rock, but you can buy a piece of prime downtown Victoria.

For appointment to view call:
GEORGE BLACK
479-8886 or 383-4124 anytime

Park Pacific Investments Ltd.

The Savoy

"A Touch of Class"

THE ROYAL BANK OF CANADA

Results for the year ended October 31, 1975.

Condensed Statement of Assets and Liabilities as at October 31, 1975

Assets	1975	1974
Cash resources	$ 5,348,280,806	$ 4,563,183,196
Government and other securities	2,576,066,993	2,812,869,179
Loans, including mortgages	15,816,493,348	12,713,031,139
Bank premises	237,252,792	168,306,201
Securities of and loans to corporations controlled by the bank	145,355,927	153,585,502
Liabilities of customers under acceptances guarantees and letters of credit	1,070,804,604	1,248,981,767
Other assets	16,887,004	9,922,834
	$25,211,131,473	$21,669,879,818
Liabilities		
Deposits	$22,870,875,156	$19,441,372,513
Acceptances, guarantees and letters of credit	1,070,804,604	1,248,981,767
Other liabilities	149,061,395	91,115,972
Debentures issued and outstanding	200,000,000	125,000,000
Accumulated appropriations for losses	277,113,334	246,623,181
Capital, rest account and undivided profits	643,276,984	516,786,385
	$25,211,131,473	$21,669,879,818

Head Office, 1 Place Ville Marie, Montreal.

Over 1500 branches and offices in Canada, Argentina, Australia, Bahamas, Belize, Cayman, Colombia, Dominican Republic, Eastern Caribbean, Egypt, Germany, Great Britain, Guyana, Haiti, Hong Kong, Japan, The Netherlands, Panama, Puerto Rico, Singapore, United Arab Emirates (Dubai), United States, Virgin Islands.

Statement of Revenue, Expenses and Undivided Profits

Revenue	1975	1974
Income from loans	$ 1,793,721,529	$ 1,613,365,118
Income from securities	189,703,523	166,220,236
Other operating revenue	179,378,127	137,568,647
Total Revenue	$ 2,162,803,179	$ 1,917,154,001
Expenses		
Interest on deposits and bank debentures	$ 1,256,592,133	$ 1,221,258,205
Salaries, pension contributions and other staff benefits	362,099,260	291,196,479
Property expenses, including depreciation	88,003,468	70,502,843
Other operating expenses, including provision for losses on loans based on five year average loss experience	168,236,792	123,194,124
Total Expenses	$ 1,874,931,653	$ 1,706,151,651
Balance of revenue	$ 287,871,526	$ 211,002,350
Provision for income taxes relating thereto	134,630,000	103,800,000
Balance of revenue after provision for income taxes	$ 153,241,526	$ 107,202,350
Appropriation for losses	66,500,000	45,100,000
Balance of profits for the year	$ 86,741,526	$ 62,102,350
Dividends	43,750,594	36,590,400
Amount carried forward	$ 42,990,932	$ 25,511,950
Undivided profits at beginning of year	1,758,385	1,246,435
	$ 44,749,317	$ 26,758,385
Transferred to Rest Account	43,500,000	25,000,000
Undivided profits at end of year	$ 1,249,317	$ 1,758,385

The Royal Bank of Canada

W. Earle McLaughlin, Chairman and President

Rowland C. Frazee, Executive Vice-President and Chief General Manager

Cash Urged for Relatives Caring for Aged at Home

The Registered Nurses Association of B.C. has suggested some sort of financial incentive as well as other help be given people who care for elderly relatives at home.

In a statement developed by the association's Greater Victoria district and adopted by the provincial board of directors, the association says:

"There seems to be no place for the elderly to hang up their hat, settle down and live in peace and security, not even in their own home.

"There is no support for the relatives of our aging people. They are in an abyss of confusion and they have feelings of desperation."

The 17,000-member RNABC calls on the provincial government and all opposition parties to end the present poor use of hospital beds for the aged and to end "the inhumane way we shuffle people from one institution to another."

It says problems of the present system include the constant moving of patients, depending only on how well they can function and ignoring their age, social needs, potential and limitations of the place where they are receiving care.

Also recommended is immediate expansion of home care services such as nursing help ,meal service, physiotherapy and occupational therapy ,with emphasis on teaching daily living activities.

SEARCHING FOR A SECOND-STAGE HOME?

HERE IT IS!

Langford area — country atmosphere. One .31 acres, built in 1975, 2600 sq. ft. living area, concrete foundation rocked-face cedar siding and shake roof.

MAIN FLOOR. Living room with raised hearth fireplace, dining room, den kitchen and eating area, family bathroom, master bedroom ensuite, nursery. Tastefully and practical decor.

LOWER FLOOR. Two additional bedrooms, teenage bathroom, utility and sewing room, rumpus room with conversation well. As this home was designed by a lady, it is full of practical and labour saving ideas. Priced to sell $87,900. MLS 14415. View by appointment only

John Jenkins 598-3344

JACK MEARS
OAK BAY REALTY LTD.

592-6257 598-3321

ON THE WATER "OPEN HOUSE"

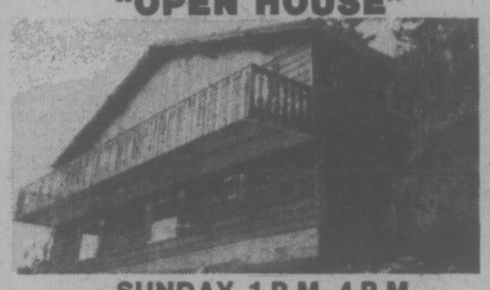

SUNDAY, 1 P.M.-4 P.M.
3677 PARK DRIVE — ADMIRALS LAGOON

- Cedar Exterior
- Double Garage
- Wall-to-Wall Carpets
- Dining Room
- Basement
- Period Roof
- Fireplace
- Featuring a 14.6x25 Beautiful Living Room
- 3 Bedrooms
- 2 Bathrooms

THIS BAVARIAN BEAUTY PRICED TO SELL $78,500
PHONE TONY BRITTON, 478-4663 or 479-8301
REB HOMES LTD.

OPEN HOUSE
12 HOMES ON DISPLAY
HIDDEN VALLEY PARK
Some available for Immediate Occupancy
PRICED FROM $14,000
All Landscaped and Skirted
WAGON TRAIN HOMES LTD.
2500 Florence Lake Road
(Trans-Canada and Brock Avenue)
Phone 478-6434
Saturday and Sunday 1:00 - 4:30 p.m.

SALTSPRING FARM BEACH & MOORAGE

140 acres of prime rolling farm land located on the east of Saltspring north of Ganges Harbour. Sandy beach, meadow land, paved road, power, moorage, old farm house and orchard. Room for further development. Absolutely ideal group purchase or for the individual that can afford the finest in Gulf Island property Full price $235,000 with terms. Owner will consider offers.

689-7556 (24 hrs.)

Brynelsen Benzon Realty Corp.
566 CARDERO STREET
COAL HARBOUR WHARF
Vancouver

TRANSFERRED?

If you HAVE to sell your property quickly, get its FULL MARKET VALUE and join the hundreds of others that are now members of
THE SOCIETY of SATISFIED SELLERS
(unlimited)
under the personal direction of
MR. A. J. GREENE, F.R.I., R.I., B.C.

Call Mr. Greene today for an appointment to discuss YOUR situation. If by entrusting him to sell your property, you will save time, money and inconvenience. You will receive professional evaluation of your property, adequate and consistent advertising and careful screening of potential buyers resulting in a minimum disturbance of your family. An application for membership in this EXCLUSIVE SOCIETY is the listing of your property with MR. GREENE. If you MUST SELL don't waste time call MR. GREENE today!

Pembeston, Holmes Ltd
384-8124 1000 Government Street 385-0795

OPEN HOUSE
SAT. AND SUN., 1:30-4 P.M.
BY BUILDER
NEW DUPLEX

3197 - A and B GLEN LAKE ROAD.
(Out to Sooke Road to Glen Lake, turn right 200 yards)
3 Bedrooms! 1140 sq. ft. per side! Lots of storage! 1½ baths! Large lot! Patios! Wall-to-wall carpet! Full Price $89,500 with a $58,000 1st Mortgage at 11½%. Qualifies for 1975 depreciation! No rent controls!
MALEN CONSTRUCTION CO. LTD.
658-1122

arran house arran house arran house arran

We could speak in infinite detail of the location and amenities, the quality, convenience, and luxury of these homes but these are only features which you know are a minimum expectation in a modern condominium apartment. This is not just a condominium; this is a lifestyle.

Come and feel the subtle, dignified elegance of
arran house

Be our guest and inspect at your leisure these one-, two-, and three-bedroom homes at
545 Rithet St.
one block from Dallas between Menzies and South Turner
from 1:00-5:30 p.m.

our hostess will be on duty from 1 to 5:30 p.m. for your viewing convenience

J. Fitterer Builders Ltd.
Priced from $38,500

A CONDOMINIUM YOU'LL APPRECIATE
HAMPSTEAD HOUSE
955 DINGLEY DELL
Open Monday to Friday, 1:30 to 4:30 and 6:30 to 8:00 p.m., Saturday 12:00 to 5:00
(Hostess only in Attendance Sundays afternoons 1:00-5:00)
FEATURES:
$35,500-$44,000
* Two bedrooms suites— most have 1½ baths with dressing room
* Quality Carpeting by Jordans
* Large sundecks
* Sun roof patio
* Games (or meeting) room
* Hobby Room
EXCELLENT FINANCING
Gray Laite 656-5267 Sid Haslam 477-1994
OFFICE 382-9191
the Permanent
CANADA PERMANENT TRUST

HOME AND SECLUSION
6.14 ACRES — 7 MILE CIRCLE

If a traditional style 3-year old Tudor with leaded windows, beamed ceilings, spacious rooms, massive fireplaces, 4 bedrooms, loaded with quality and character is your heart's desire, then I urge you to see this lovely home of 3000 sq. ft. on Munns Road. Only seven miles from city hall, the large living room and separate dining room were designed for gracious entertaining along with a spacious family room — the large modern kitchen being the focal point for daily enjoyment. Quality broadloom, 2½-baths (one 4-piece ensuite), private balcony off master bedroom, plus two large sundecks plus tasteful decorating provides complete privacy amidst huge trees, lawn and gardens. The combination of modern efficiency and old world charm is something you must see to comprehend. I guarantee you will be pleasantly surprised. Proudly offered at $135,000. To view, please call

Ray Atkinson 598-7568 477-1841 Bill Remple 658-5794
BLOCK BROTHERS REALTY

1009-1005 McKenzie
Off Quadra

ROYAL WOODS

Studio 1-Bedroom from	$31,000
1-Bedroom and Den	$38,000
2-Bedroom from	$41,000
Penthouses from	$39,000

No wonder these truly exceptional apartment homes are selling so fast! People who come to see Royal Woods are amazed at what is offered here! They recognize the value instantly, and so will you when you see the lovely treed land, the shuffleboard and tennis court, the indoor heated pool with access to exercise and change rooms, the sun patio accessible from the pool, the hydro whirlpool and sauna, the beautifully designed Tudor library for quiet contemplation or reading, the recreation lounges (fully furnished), the hobbies, crafts and workshop areas for creative pursuits.

Open 10 a.m.-6 p.m.
Daily except Sundays
for appointments at other times call
479-2115 479-8886
479-1113 479-5413

Park Pacific Investments Ltd.
383-4124

luxury apartment homes in 5 acres of treed property

Below Market Financing

10 MILE POINT SECLUSION $85,000

Inviting one floor home, L-shaped for indoor and outdoor enjoyment of secluded easy care garden away from the street. 3 bedrooms, 1½ baths, sunken living room with impressive fireplace and floor-to-ceiling windows, separate dining room, 27x15 high ceilinged rec. room located ideally for teenagers. ½ Acre. Not a drive-by. Immediate occupancy. MLS 14548. To View Call:

388-4271 RUTH LACROIX 386-1806
388-4271 ELEANOR SANDERSON 384-9610

J. H. WHITTOME & CO. LTD.
1111 Blanshard 388-4271

4315 Tyndall Avenue

Open House Sunday
Nov. 30, 1-5 p.m.

- 3 bedrooms, dining room, 3-pce. ensuite
- family kitchen with eating area, sundeck off
- convenient to all transportation
- attractive, flexible financing available
- full price $63,900.

DIRECTIONS: take Shelbourne St. North of McKenzie, turn R. onto Feltham Rd., L. onto Tyndall Ave.

for information or appointment please telephone 478-9475

direct sale from
FIRESIDE HOLDINGS LTD.

FIRESIDE

Kara Vista
2626 Blackwood St.

11½% Financing

ONLY 4 REMAINING
Only $39,500 to $43,500

- Two-bedroom condominiums
- Full fireplaces still available.
- Large suites — average 1200 sq. ft.
- Crestwood maple cabinets in kitchens with large eating area.
- Quiet location.
- Close to shopping, transportation.
- Fridge and stove included.
- Mortgage available up to 85% of price at 11½% over 30 years.

OPEN FOR VIEWING
1 P.M. to 5 P.M. MON. to SAT.
Exclusive with
F. G. CARVER & COMPANY
Prior Appointment 595-8664 or Open House 388-9242

90% FINANCING

2 BEDROOM from $35,500 1 BEDROOM from $26,000 STUDIO from $20,000

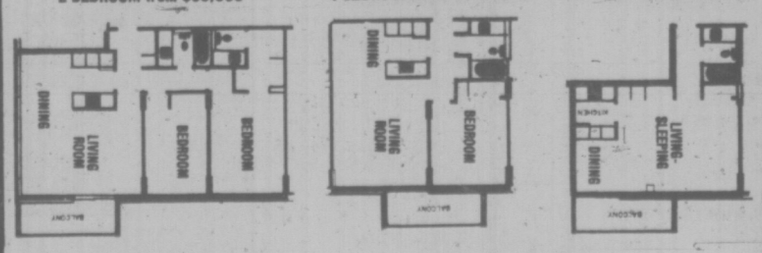

★ 2 Resident Managers
★ Fridge, stove, drapes
★ Laundries on alternate floors
★ 3 High-Speed Elevators
★ Controlled Entry
★ Underground Parking
★ Pool, Sauna Baths
★ Putting Green
★ Bowling Green
★ ½ Block to Beacon Hill Park
★ 2 blocks to downtown
★ Workshop

10% MORTGAGES
security — high-rise — concrete

SALES OFFICE: No. 2310 647 Michigan
Orchard House
Phone 382-8231 or 382-8232

OPEN 2-8:30 DAILY, 12-6 SAT. & 1-7 SUNDAY

Quebec Crime Probers Told of 'Godfather'

MONTREAL (CP) — Paolo Violi has replaced Vincenzo Vic Cotroni as the "godfather" of the Montreal underworld, a witness told the Quebec Police Commission hearings into organized crime Friday.

The witness, who spoke from behind a canvas screen through a voice-distorting microphone, was described by police as "well-placed" in the underworld.

The rigid security measures were necessary to protect the witness, the inquiry was told.

"We can all imagine what would happen if it was discovered who this man is," said commission lawyer Pierre Paradis.

Cotroni, whom the witness said once headed organized crime in Montreal, now acts as an advisor to Violi.

"Paolo Violi is 1,000 men," the witness said, "a man feared and respected by gangsters, who regard him as a god."

Cotroni appeared briefly at the inquiry Friday and was ordered to reappear Dec. 5. It was his second appearance in two days after being granted a temporary suspension of his subpeona pending a Quebec Superior Sourt appeal decision.

Violi was to have appeared at the inquiry Thursday, but a bailiff has been unable to locate him to serve the subpoena.

The mystery witness testified about a series of intergang murders in the summer of 1973.

To stop the bloodletting, he said, Violi called a "summit meeting" of major Italian mobsters, including Cotroni, Santos Frank Cotroni, Carlo Arena, Antonio Mucci and Joe di Maulo, at a downtown hotel.

The order was given to stop a proposed "massacre of French-Canadians" planned by younger Italian underworld elements to avenge the slaying of two of their number, and the "soldiers" reluctantly complied.

The witness explained that Violi was "money-hungry" and instead of delegating authority through his "lieutenants," dealt directly with his young "soldiers."

He said Violi took over the operation of Luigi Greco, an underworld chief who died in a fire here in 1973, and that Greco's people reported directly to him since then.

Pay at Banks

MONTREAL (CP) — Bank of Montreal Master Charge card holders can pay their monthly accounts at any branch of the bank, says Al Bates, vice-president of the Master Charge division. At the same time, the bank is exploring alternate ways to distrubute Master Charge statements because of the postal strike. Bates said that while it is the bank's policy to charge regular interest rates on overdue accounts, special situations will be examined carefully.

$9M Pot Haul

MOBILE, Ala (AP) — Nine men and a woman were held in city jail Friday after attempting to land about $9 million worth of marijuana from a shrimp boat along the Alabama coast Thursday.

'Danger' If Camp Sex Ban Lifted

QUEBEC (CP) — Lifting a ban on sex among workers at the remote James Bay project site would be dangerous for the mental health of those who cannot participate, Natural Resources Minister Jean Cournoyer said Friday.

There are many more men than women working on the far northwestern site of the multi-billion-dollar hydro-electric project, he told the Quebec national assembly.

Greater sexual freedom would be unfair for those who could not find a companion, he said in response to a question by Fernand Dufour (L-Vanier).

The issue arose when a man and woman were fired earlier this month after company officials found them sleeping together in a trailer on the site. The couple have said they will take legal action against their employers.

Cournoyer supported the company's actions but called the situation "ridiculous" and said he intended to question officials on the regulation.

At least 100 couples are employed in kitchens operated by Crawley and McCracken Ltd. at the site. They are required to live separately and are allowed to meet only on certain evenings each week at a club.

A man cannot enter the club with a female escort.

"Some men beg a girl just to be taken inside for a few minutes," the club vice-president said.

BOOK NOW . . .
Banquets, Receptions, Parties, etc.
from 25-1,100 People
STARDUST
385-1031

Own a 1976 Cadillac

OF COURSE YOU CAN

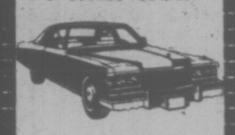

COUPE DeVILLE
BY
Cadillac

GORMELL
CHEV - OLDS - CADILLAC
3050 DOUGLAS 385-5777
Dealer Licence D-3162

RAY SUTTON
Newstead Realty Ltd. is most pleased to announce that Ray Sutton won our Associate of the Month Award for October, and for, we proudly add, the second month in a row.
Ray will be pleased to hear from all of his old and new clients and friends to discuss their real estate needs, buying, selling, or mortgaging.
Call Ray at 598-5166 or 656-3726 (Res.) for prompt professional real estate expertise.

NEWSTEAD REALTY LTD.
1637 Fort St. 598-5166

GENERAL MANAGER
Community owned Cable TV system with 5500 subscribers requires General Manager capable of responsibility for all Cable System Operations including local origination. Send resume indicating salary expected to:
W. R. James,
Campbell River T.V. Assoc.,
594 11th Ave.,
Campbell River, B.C.
V9W 4G4
Tel: 287-8801

THE UNITED WAY of GREATER VICTORIA requires an
EXECUTIVE DIRECTOR

Candidates should possess proven skills in:

Fund-raising
Budgeting and Agency Relations
Administration
Public Relations
Community Planning

The salary is negotiable, based on previous experience and qualifications.

THE PRESIDENT
UNITED WAY of Greater Victoria
737 Fort Street
Victoria, B.C. V8W 1G9

SENIOR ENVIRONMENTAL SCIENTIST

We are a large, well-integrated consulting engineering firm based in Vancouver with an opening for an Assistant Manager in our Environmental Consulting Division.

DUTIES:
The duties include planning, organizing and managing environmental research projects in a multi-disciplinary setting, including ecological reconnaissance, environmental impact assessment, design of physical projects, and mine and mill waste studies.

QUALIFICATIONS:
Ph D. in Biological Sciences or relevant discipline, or a Master's Degree and equivalent experience.
Applicants should have a minimum of ten years experience in responsibile research and supervisory roles in either biological research, land use planning, pollution control or other relevant subject areas, with special emphasis on working on complex environmental problems with multi-disciplinary research teams.

SALARY:
Senior level salary with major company benefits.

To reply use air express or courier service to insure prompt delivery.

Crippen Engineering Limited,
1605 Hamilton Avenue,
North Vancouver, B.C.
V7T 1A2

CAREERS

Community Lawyer
We are looking for a full-time lawyer who is interested in, or has done some community work. This person would be working as part of a team with the executive board of the Greater Victoria Community Action Group. The successful candidate must be able to relate to people with multi-problems, and also be willing to train para-legal aides. There will be an expectation of sharing with other community groups any useful information developed. No more than a two-year commitment.
Applications with resumes may be brought to 551 Fisgard St.

SUPERVISOR TRUCK PARTS DEPARTMENT WHITEHORSE YUKON
Major integrated northern transportation company requires a Supervisor with proven experience to assume charge of parts department of Whitehorse based trucking operation.
Reporting to the Manager of Maintenance the incumbent will be accountable for receiving, inventory control, issuing of all stock, directing a staff of ten persons. Purchasing experience is an asset. An attractive salary will be offered commensurate with experience.
Whitehorse, located in the southern Yukon on the historic gold rush route, is a modern city offering all services and amenities, and is the administrative and transportation centre for the Yukon Territory.
Call or Write:
N. F. Rudolph
Personnel Manager, Whitehorse
P.O. Box 4070
Whitehorse, Yukon, Y1A 3T1
(403) 667-7874
White Pass & Yukon Route

MALASPINA COLLEGE
Nanaimo, B.C.
COMPUTER SERVICES
SYSTEMS ANALYST/PROGRAMMER/INSTRUCTOR
RESPONSIBILITIES:
To develop and assist in the management of a computer services centre to provide computing facilities for both instructional and administrative application . . .
To oversee installation, system generation of software, and maintenance.
Implement on-line interactive terminals for instructional application. .
Develop and implement applications such as registration, accounting, payroll and student information and records systems.
Instruct computer applications oriented course(s).
EXPERIENCE REQUIRED
Preference given to applicant with experience in Digital PDP 11/40 system hardware and software.
Experience with college administrative programs desirable.
Masters degree or equivalent in computer related field required.
Teaching experience preferred.
Salary commensurate with qualifications and experience.
Duties commence January 2, 1976, or as negotiable.
SUBMIT APPLICATIONS NO LATER THAN DECEMBER 15, TO:
MR. O. NEAVES, BURSAR
MALASPINA COLLEGE
375 KENNEDY STREET
NANAIMO, B.C.
PHONE: 753-7051

warranty program administration

Our client, the New Home Warranty Program of British Columbia, has been formed in response to growing public and industry concern for the protection of purchasers of new housing in the Province.

On behalf of this new, privately sponsored, consumer protection organization, we are seeking key management personnel to administer and operate the Program.

The **MANAGING DIRECTOR** will be responsible to the Board of Directors for the general management of the operations of the Program. Key aspects of the position will include maintaining liaison with member contractors and government organizations; public relations; and overall direction of a staff of 30 employees. Preferred applicants will possess a sound background of senior management experience and, desirably, a university education. The ability to communicate effectively, both orally and in writing, is essential. Salary to $30,000.

The **MANAGER–FINANCE, INSURANCE, WARRANTY** will be responsible to the Managing Director for accounting and administrative matters including financial planning, reporting and control; payroll and treasury; premiums and claims; home warranty and fee collection; and insurance. Preferred applicants will be Chartered Accountants who possess broad financial and administrative management experience. Salary to $24,000.

The **MANAGER–REGISTRATION, INSPECTION, CONCILIATION** will be responsible to the Managing Director for the evaluation of builders for registration and de-registration; administration of the inspection and conciliation process; and preparation of cases and precedents for presentation in arbitration. Preferred applicants will possess appropriate inspection or investigative experience related to construction, insurance or mortgage financing. Familiarity with B.C. building codes is desirable. Salary to $20,000.

Replies, which will be treated in confidence, should be marked File #3919 and should identify the specific position for which application is being made. Full details of education, experience, salary history and personal data should be provided.

In the event of continued disruption in the postal service, please deliver your resume to the nearest Price Waterhouse office.

1075 west georgia street,
vancouver V6E 3G1

Price Waterhouse Associates
management consultants

member: canadian association of management consultants.

The Corporation of the District of North Cowichan
P.O. Box 278, Duncan, B.C. V9L 3X4
RECREATION and FACILITIES SUPERVISOR

The incumbent under the direction of the recreation director will be responsible for supervising and co-ordinating staff involved in a variety of recreational programmes, facilities, and leisure services. Shift work will be involved on an irregular basis.

Facilities include an ice arena, swimming pools and recreational areas.

Applicants should have the required formal education and experience to operate the facilities and programmes in a capable and efficient manner and be able to communicate orally and formally with [illegible]rs and subordinates.

Written applications stating education, work history and telephone number, also salary expected will be received by the undersigned up to December 19th, 1975.

J. N. BERIKOFF
ADMINISTRATOR
Phone 746-7101

CHALLENGE
Positions are open to both men and women . .

Department of Labour
Research and Planning Branch
ASSISTANT DIRECTOR
As the senior Assistant Director, to be responsible primarily for manpower research and will also assist with supervision of the industrial relations research; to study manpower policy in regard to apprenticeship and vocational training, job creation projects, skill training programmes, etc., and to co-ordinate research with the Manpower Division; to direct and supervise research, technical and clerical personnel; to make recommendations on Provincial policy relative to various Federal/Provincial cost-sharing programmes.
Qualifications: A recognized Master's degree in a related field and several years' experience related to statistical economic analysis; demonstrated ability to communicate and deal effectively with officials, staff and the general public.
Salary — $22,200-$26,220
Quote Competition No. 75:2270 Location: VICTORIA

Department of Finance
Income Taxation Branch
AUDIT ACCOUNTANT
To be responsible, under supervision, for assisting in the planning and establishment of an office and audit procedures under the British Columbia Payment to Canada of Federal Income Tax on behalf of Natural Gas Producers Act; to audit returns of claim filed by producers, assist senior audit staff and correspond with producers and their representatives. Duties will involve some travel.
Qualifications: Preferably membership in a professional accounting association (C.A., C.G.A., R.I.A.) and extensive related experience, preferably with some experience in accounting methods of gas producers.
Salary — $15,744-$18,672. Lesser qualified applicants may be appointed at a lower salary range.
Quote Competition No. 75:1785A Location: VICTORIA

Department of Health
Hospital Programs
AUDIT ACCOUNTANT
In the Hospital Finance Division, to be responsible, under direction, for inspecting accounting and statistical records of public hospitals in various parts of the Province; also to inspect records of private hospitals and institutions as required; to investigate revenue and expenditure of hospitals regarding budgets, prepare reports on findings, and make recommendations to the hospitals; to assist the Hospital Rate Boards to determine the firm budgets and to assist and advise hospitals on accounting and other office procedures; to undertake selected hospital costing studies as required.
Qualifications: Preferably membership in a professional accounting association (C.A., C.G.A., R.I.A.) and considerable auditing experience, preferably with several years at an advanced level in the health care field; a good knowledge of all accounting and auditing principles.
Salary — $15,744-$18,672
Quote Competition No. 75:2248 Location: VICTORIA

Department of Lands, Forests and Water Resources
Lands Service
AGRICULTURIST
In the Environmental Studies Division, to carry out field and office investigations on soils as they relate to water management, and to act as an advisor to Departmental officials and staff on soils-related matters; to participate in multi-discipline environmental impact and other related studies; to supervise junior staff as required, and to deal with public enquiries.
Qualifications: Preferably a recognized post-graduate degree specializing in soils science and several years' related experience; membership in the B.C. Institute of Agrologists; demonstrated ability to deal effectively with officials, staff and the general public.
Salary — $14,424-$17,424 (under review)
Quote Competition No. 75:2281 Location: VICTORIA

Department of Consumer Services
Community Programs Branch
RESEARCH OFFICER
To be responsible for the management and further development of the Department's four resource centres and to conduct research into various aspects of consumer education; to undertake some public speaking assignments.
Qualifications: A recognized university degree in a related discipline, and a minimum of two years' experience subsequent to graduation preferably in consumer-related research and library work; proven ability to supervise staff.
Salary — $14,484-$16,560
Quote Competition No. 75:2262 Location: VICTORIA

Department of the Attorney-General
OFFICIAL REPORTER
To handle verbatim reporting and transcription of evidence and proceedings at trials (criminal and civil), hearings, inquests, etc. and to prepare extensions of notes as requested; other related duties.
Qualifications: Secondary School graduation and further formal training; a good command of English; a minimum of two years' related experience; fast, accurate typing and a minimum of 200 w.p.m. in shorthand or steno-type.
Salary — $12,852-$14,352. Isolation Allowance of $594/annum.
Quote Competition No. 75:1851A Location: TERRACE

Canadian citizens are given preference.
Closing Date (all competitions) — December 17, 1975.
Obtain applications from and return to the Public Service Commission office listed below or the nearest Government Agent.

Public Service
COMMISSION OF BRITISH COLUMBIA
544 MICHIGAN STREET, VICTORIA, B.C. V8S 1S3
Obtain and return applications at above address

BRITISH COLUMBIA TELEPHONE COMPANY
Divided and Registered Bond Interest Cheques

In view of the mail strike, arrangements have been made to enable the following B.C. Telephone Company share and bondholders to obtain their November 1, November 15, and December 1, 1975, dividend and bond interest cheques from the Company's Registrar, Montreal Trust Company, as follows:

Vancouver, North Vancouver, West Vancouver, Richmond, Burnaby, New Westminster share and bondholders:
Montreal Trust Company
466 Howe Street
Vancouver, B.C.

Victoria share and bondholders:
Montreal Trust Company
1057 Fort Street
Victoria, B.C.

Holders picking up cheques will be required to identify themselves. Persons picking up cheques on behalf of a holder must have written authority from the registered holder.
Cheques addressed to banks and trust companies will be distributed to their branches.
Holders other than those listed above may phone (collect), Vancouve 688-7416, for further information — Monday through Friday, 8:00 a.m. to 4:00 p.m.
Cheques not picked up will be mailed to holders on termination of the mail strike.

B.C. TEL

CHRISTMAS PARTIES . . .

wig'n dickie

Make your reservations now for your office, club or staff parties. We will serve a buffet dinner. Enquire: 385- 6787

WILSON MOTOR INN — 850 BLANSHARD ST.

Zoning 'Pushing Out' Poor

By HUMPHRY DAVY
Times Staff

The poor are being pushed out of living space into the sea, urban planning consultant, teacher and writer Hans Blumenfeld, of Toronto, told a symposium on land use at the provincial museum Friday.

He said municipalities are mainly to blame for creating difficult housing conditions for the poor by passing zoning bylaws requiring minimum size lots and minimum size buildings when new areas are opened for development.

"The result is that no one can live in these areas except the wealthy," he said. "The lots and houses are above the means of people in the lower income bracket."

The Victoria symposium is the last of 14 held across Canada as part of this country's pariticipation for next year's United Nations Conference on human settlement. It is sponsored by the Canadian Participation Secretariat for Habitat.

The United Nations Conference will be held in Vancouver May 31 to June 11.

Speakers from all parts of Canada are attending the symposium with the public taking part in discussions. The meeting ends today.

Blumenfeld said he disagreed with groups who want to restrict or stop immigration to Canada.

He explained that some people have put forth a proposal that Canada restrict its population to a certain size and concentrate growing food for over-populated countries.

"What they want is to be able to continue eating steaks while other countries continue to eat rice," he said. "I'm afraid it won't work."

Derrick Mallard, president of the Citizen's Association to Save the Environment, said the "greed and manipulation of the real estate fraternity and some private individuals" were mainly responsible for inflation.

He noted the greatest percentage of any family expenditures goes to shelter costs.

"I think this is an area governments should look into," he said.

Gerry Brown, a member of the audience, noted that the continuity of urban society is predicated on the continual availability of non-renewal resources.

But, he noted the depletion of these resources at an accelerating rate appeared to be heading society into a post-industrial age.

He said serious consideration should be given to this matter.

BEFORE THE JUDGE

A Victoria area man who pleaded guilty to three counts of false pretences was sentenced in Victoria provincial court Friday to four months.

Richard Allan Peace, 24, no fixed address, will serve the term at the same time as a term he received earlier this month for two similar counts.

He was also ordered to make compensation to two service stations in the university area where he wrote the worthless cheques totalling $60 in May.

★ ★ ★

Ronald K. Sparling, 27, of 340 Island Highway, was sentenced to 15 days for impaired driving following an incident Oct. 11 in Victoria.

He was also fined $150 for failing to provide a breathalizer sample that same day.

★ ★ ★

A man who came to an impaired driving class with liquor on his breath was one of two persons who pleaded guilty to breaching probation by not properly attending the impaired drivers' course.

James C. Robinson, 50, of 585 Tait, was fined $75 after he said he attended his last class after having several beers.

"Such behavior makes an absolute mockery of the course," said prosecutor Nick Lang.

Roderick A MacLean, 24, of 152 Crease, was fined $50 after he breached probation by missing several of the classes.

Both had been ordered to attend the course after impaired driving convictions.

★ ★ ★

Stephen Granger Thomas, 17, West Bay Marina, was handed a suspended sentence and six months' probation for theft. He had stolen a wallet from Woolworth's Sept. 12.

★ ★ ★

Donald Campbell, 34, of 2503 Meadowland, was fined $350 for impaired driving, $200 for failing to take a breathalizer, and probibited from driving for two years.

Stephen Amos, 20, CFB Esquimalt, was fined $350 for impaired driving and prohibited from driving for three months.

Russell Moris Lasko, 48, of 1010 Linden, was fined $300 for driving with over .08 blood alcohol.

Donald Smith, 22, of 885 Craigflower, pleaded guilty to failing to remain at an accident and was fined $50.

Diana Jean Wootton, 1031 Chamberlain, pleaded guilty to impaired driving and was fined $50, put on six months' probation, ordered to take the impaired drivers' course, ordered to do eight hours' community work and prohibited from driving for three

★ ★ ★

Herman VanSpengen, 27, of 818 Beckwith, pleaded guilty to impaired driving and was fined $200, ordered to do eight hours' community work, put on six months' probation and ordered to take the impaired drivers' course.

SITE NEEDED

1 or 2 acres on sewer for a client to build townhouse or apartment project.

R. PETTINGER

MELTON
REAL ESTATE (B.C.) LTD.
1610 Island Highway

Office 478-9581 Res. 382-3304

UPLANDS — $139,500

2840 BEACH DRIVE

Many times people have knocked on the front door of this home to ask the owners if they would sell. The answer was always NO. UNTIL NOW!
It boasts a well-designed floor plan to include 4 bedrooms, 2½ bathrooms, plus a den and recreation room. It is set amongst spacious lawns, flowers and fruit trees with the woods of Uplands Park at your back door. MLS 14756. To view, please call

D F Hanley Agencies Ltd

ANNE LAX
385-7761
24 Hrs.

Yorkshire House
935 FAIRFIELD RD.

OPEN SUNDAY, 12-5 P.M.

LARGE EXCITING SUITES WITH THE ACCENT ON QUALITY
Excellent downtown location, ideal for quiet walks to Beacon Hill Park.
One Only—1-Bedroom, $32,000
Two Bedrooms, from $40,500
Our charming hostesses will be pleased to assist you.

AMBLEWOOD DEVELOPMENTS LTD.

considering a change?

REAL ESTATE SALES —MEN —WOMEN

FIND OUT WHAT WHITTOME'S CAN DO FOR YOU —

IN ADDITION TO:

- Top Commission and sales bonus plan
- In-Office notarial services
- Sales file supervision
- Choice of brand new downtown office or suburban location
- Cross-Canada referral service
- Successful guaranteed purchase plan
- No management competition
- Listing and appraisal assistance
- Adequate financing facilities

We have vacancies for licensed and active sales people who appreciate working in a friendly co-operative atmosphere with other top producers in the Real Estate industry. (Five branches on Vancouver Island.) Whittome's are on the move!!!

PHONE OR COME IN TODAY!

388-4271 1111 Blanshard St.
479-1667 4526 W. Saanich Rd.

J. H. WHITTOME & CO. LTD.
Est. 1898

Guaranteed Investment Certificates up to

10½%

West Coast Savings Credit Union

"Boy, they sure did a good job on this windshield! They were fast, pleasant to deal with, and very reasonably priced!"

- MIRRORS
- WINDSHIELDS (Official ICBC replacement centre)
- WINDOW REPAIRS
- NEW STORE FRONTS

VICTORIA GLASS
360 BAY ST. 388-4811 • 388-4141

SAANICH Residents
Complete INSURANCE Service
Homeowners—Marine
Farm—Commercial—Autoplan

WHITTOME'S
4520 West Saanich ROYAL OAK 479-1667
J. H. Whittome & Co. Ltd.

NORTHPORT
ONLY 4 LEFT—FROM $35,500
NHA APPROVED 2-BEDROOM SUITES
1571 MORTIMER at SHELBOURNE
OPEN: Sat. 2-4:30 p.m.
or by appointment, call

BRIAN SHARP
385-7761
24 Hrs.

D F Hanley Agencies Ltd.

money is time

The essence of interim financing is making the right amount available at the right time. The decision to lend must be made quickly. At CITY TRUST, our objective is a 72 HOUR DECISION. Our rates are competitive, our financing packages flexible. Our timing, impeccable. Phone, write or Telex CITY TRUST—when the success of your project depends on the right amount at the right time.

CITY TRUST

P.O. BOX 11151, ROYAL CENTRE
1200 - 1055 W. GEORGIA STREET
VANCOUVER, B.C. V6E 3S6
(604) 689-9144 TELEX 04-5414

YOU CAN EXPECT A GREAT DEAL

YOUR COMPLETE ALL MAKE LEASE CENTRE

Examples:
—1976—

- CHEVETTE From $73
- VEGA From $75
- NOVA From $90
- CHEVELLE From $118
- MONTE CARLO From $118
- OLDS CUTLASS From $118
- CADILLAC From $235
- CHEVY PICKUP From $99
- CHEVY VAN From $99

CONTACT TONY McMANUS

from GORMELL CHEV - OLDS
(Dealer Licence D-3162)
3050 DOUGLAS 385-5777

ESQUIMALT VOTERS!

your social credit candidate is

LYLE KAHL

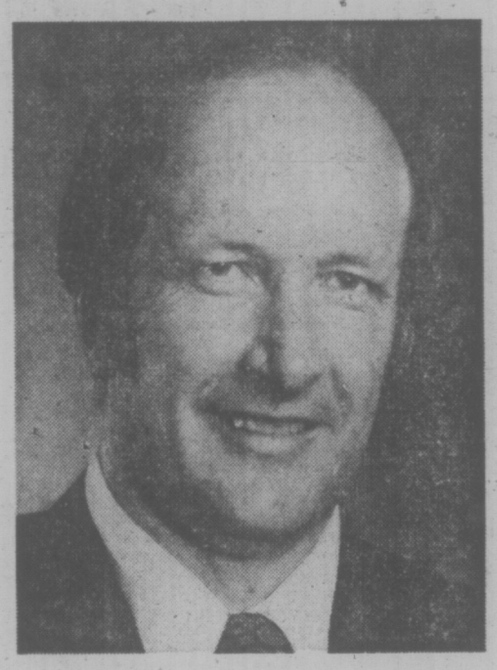

some specific benefits for British Columbians that the social credit party can and will implement are:

- ★ Mincome will be improved and linked directly to the increase in the cost of living
- ★ Pharmacare will be improved by extending benefits to chronically ill children
- ★ Provincial Income Taxes will be eliminated for citizens 65 years of age or over on incomes up to $5000
- ★ Government incentives to small business through low-cost loans will replace equity control
- ★ Freedom of choice will be permitted in purchasing auto insurance
- ★ Social Credit is pledged to maintain rent controls. The current high rental rates were caused to a great degree by rapidly accelerating property tax increases. We will reverse this trend and provide grants and incentives for new rental accommodation.

Elect

LYLE KAHL

to work with Bill Bennett, for you.

Lyle Kahl is a 36-year-old teacher in Esquimalt. He and his wife Donna have four children. He has several years experience in running his own successful business and has worked hard in our community services.

"Government should serve people—not rule them.
That's why our policies focus on more rights for the individual"

Drug Rip-Off Cited At Robbery Hearing

Two men went on trial in county court Friday accused of robbery with violence in what prosecutor David Lisson described as a "Drug rip-off" of the complainant.

David Edgar Forslund, 22, of 2107 Dowler, and Dennis Leslie Grimshaw, 34, of 857 Heywood, are accused of robbing Blair Birch, 26 of 89 Cloverdale, of $1,240 on May 16.

Lisson told the jury and Judge Montague Drake that Birch was "ripped off — robbed of his money" and he didn't get eight or nine pounds of marijuana he had arranged to buy from Forslund and Grimshaw.

He said it is irrelevant that the robbery was over money for marijuana, adding that if two thieves fight over the spoils of a theft and one of them is killed, "that is murder."

Birch told court he was a part-time taxi driver at the time and he went to the King's Hotel to pick up the two men whom he hadn't met before.

They drove to Dowler where Forslund got out and returned with a girl firend. They then went to Fernwood and Pandora where Forslund went into a house, returned and they drove back to the King's.

During the drive, there was discussion about marijuana and "I may have asked where they might get some" and it was agreed he would be telephoned the next day.

He said he was told the price would be $170 a pound, a price he agreed to, and he thought 10 pounds was discussed.

The next day, they talked about 19 pounds but friends didn't have enough money so he said he had money to buy eight pounds.

The three men met near Hudson's Bay and drove in separate cars to Gorge Road where they stopped. Birch said he got into their car and they drove to a point just off Millgrove.

When they stopped, Forslund said "let's see the money." Birch said he pulled $1,240 from his pocket.

"As soon as I pulled it out Forslund put a knife to my neck and he said 'let's have the money,' " Birch testified.

Birch said he grabbed the knife with his hand, pulled it away from his neck, a struggle started and the blade broke off and fell on the floor of the car.

Grimshaw then grabbed one arm and Forslund the other and one of them began choking him and he passed out.

"When I came around I was on the grass beside where the car was. I didn't have the money and the car was going down Millgrove," he said.

He rushed to a house and telephoned police. He told police the missing money was for a car purchase. He admitted this was untrue but he was "paranoid" about telling police the money was for "dope."

He agreed his intention was to sell the marijuana to others and he admitted criminal convictions for impaired driving, leaving the scene of an accident, public mischief, assault and possession of marijuana.

Birch said he told police May 16, after giving a statement, that the money was not for purchase of a car but for marijuana.

In cross-examination, he admitted he was a user of marijuana and that this was the first time he intended purchasing marijuana in quantity.

Asked why he didn't tell the preliminary hearing he intended to distribute the marijuana, he said "I was paranoid about involving myself."

He denied that he pulled a knife on the other men.

Police stopped a car a little later on Wark Street and took Forslund and Grimshaw to the Saanich police station. Police said they found $1,240 on Forslund and some of the bills had bloodstains on them.

Grimshaw is represented by Cliff Watt and Forslund by Bill McElmoyle. The trial will continue Monday.

HUNSPERGER FINALLY GOES TO JAIL

VANCOUVER (CP) — A former player with the British Columbia Lions of the Western Football Conference, Garrett Hunsperger, went to jail Friday after losing his appeal against a two-month jail sentence on a charge of assault causing bodily harm.

The sentence for two counts of assault was imposed April 3 on Hunsperger, now a defensive tackle with Toronto Argonauts.

In convicting Hunsperger, county court judge Stewart McMorran said the six-foot-three, 255-pound football player seemed "to have gone almost berserk" in an attack on a hotel maitre'd Robert Porter and bellboy Donald Antonsko on April 23, 1974 in Prince George.

Both men requiried hospital treatment for their injuries

The three-judge appeal court was unanimous in dismissing Hunsperger's appeal against the sentence imposed by Judge McMorran.

Hunsperger had been free on his own recognizance pending the appeal.

Non-Smokers Get Relief From MPs

OTTAWA (CP) — Smokers and abstainers in the Commons united Friday to give approval in principle to a private member's bill to require railways, planes and buses under federal jurisdiction to provide separate seating for non-smokers.

Few private members' bills ever receive second reading, but MPs cut short debate to ensure the bill received approval. It was referred to the Commons health committee for further study.

There were no opponents of the bill among the seven MPs, including Health Minister Marc Lalonde, who took part in a 50-minute debate.

The bill was proposed by Ken Robinson (L — Toronto Lakeshore) who said it would give relief to non-smokers who may be irritated by tobacco fumes.

Lalonde said the government supports the bill.

He said there would also be advantages for smokers in the provision of separate accommodations.

"The first is freedom from the increasing number of objections from non-smokers. . . . Secondly, a smoker who is trying to quit the habit would be able to obtain social support for his changed lifestyle by using 'no smoking' areas wherever they are available."

NORFOLK TRUST
GUARANTEED INVESTMENT CERTIFICATES
10½% — 5 Yrs.
10% — 4 Yrs.
9¾% — 3 and 2 Yrs.
9½% — 1 Yr.
* Interest paid monthly, quarterly, etc. on $5,000.
* MEMBER CANADA DEPOSIT INSURANCE CORPORATION
1004 BLANSHARD ST. Ph. 384-9012

FOR YOUR CHRISTMAS PARTY . . .
treat yourself and your party to a delightful atmosphere with a full-circle panorama of the city, sea, and mountains.
Parrot House
Chateau Victoria HOTEL
740 BURDETT AVENUE
Enquiries or Reservations 382-9258

A MOVER IS A MOVER RIGHT? WRONG!

JACK MILLER
Only years in the business can really guarantee a smooth move. Dowell's has been doing it since 1920.
ALLIED VAN LINES
Remember, we move families not just furniture.

DOWELL'S MOVING & STORAGE
384-7191
630 ESQUIMALT RD.

Victoria hudac
DID YOU GET A WARRANTY ON YOUR NEW HOME?
You could have! Victoria HUDAC member builders are so sure of a better built home that complies with the rigid standards set forth by various building codes and regulations that they provide buyers of their homes with a warranty.
Victoria HUDAC
HOUSING and URBAN DEVELOPMENT ASSOCIATION OF CANADA

serving the construction industry on Vancouver Island

Plastering Supplies
Bricks & Blocks
Insulation
Cement
Concrete
Aggregate
Wall Boards
VICTORIA
405 BAY ST.
386-6388
NANAIMO
KENWORTH ROAD
758-2461
DUNCAN
3495 LAKE COWICHAN RD.
746-7195
BUTLER - LAFARGE LTD.
Ready Mix Concrete & Building Supplies
VICTORIA/DUNCAN/NANAIMO

Cessna Pilot Education gets you in the air fast. To save you time and money.
PHONE: 656-2833 or 656-4321
Cessna PILOT CENTER
$5.00
VICTORIA FLYING CLUB

Ever notice how some people stand out in a crowd?
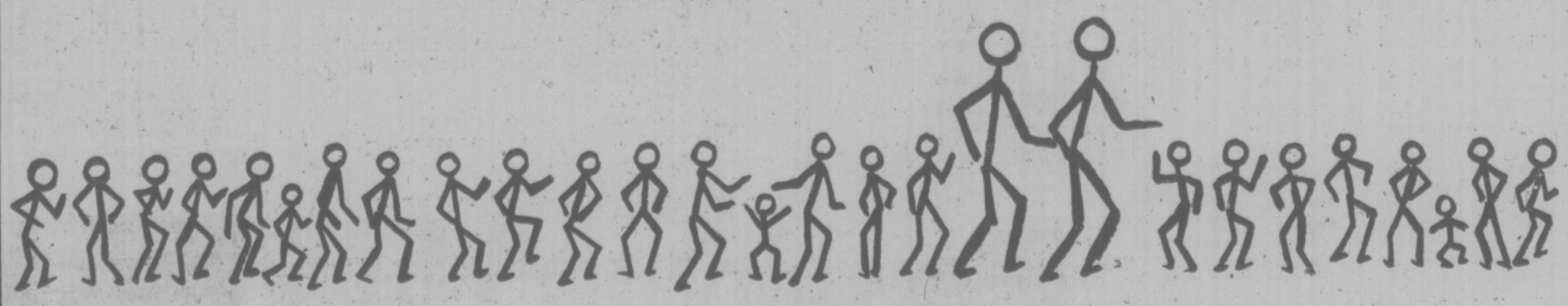
IN VICTORIA ELECT
ANDERSON, David
O'GRADY, Terry
HEADQUARTERS: 388-6218
Inserted by the Anderson/O'Grady Committee.

Crime Location Argued in Court

Two Saanich policemen told a jury and Judge Peter Millward in county court Thursday that Seymour Avenue, where the Crown alleges an armed robbery occurred, is about a mile from Summit Street where a truck with four occupants was supposedly going.

Const. Barry Peek-vout and Cpl. John Fahey were testifying at the third day of the trial of Rodney Trevor Johnson, 24, who used to live at 1166 Summit. He is accused of stealing a wallet and contents from Maurice Dutour while armed with a starting pistol.

Court was told earlier that Johnson, Dutour and two other men, Anthony Vogelaar and Dan McIsaac, drove in a truck from Sappho's cabaret in the early hours of April 13 and went along Blanshard Street to Cloverdale Avenue and then to Seymour.

Vogelaar testified Thursday he was driving his truck on Blanshard and was going to drop Johnson and McIsaac off at 1166 Summit, where they lived at that time. He said he didn't know Dutour was staying at the Century Inn, 603 Pandora.

He said Johnson told him to drive along Blanshard, which was one way of getting to his house.

Asked if he was lost, he replied "I really wasn't paying too much attention" because of the loud music from a tape deck.

Defence counsel Doug Christie said Vogelaar, wasn't anywhere near Johnson's house when the truck stopped on Seymour.

"No sir, it's about two blocks the other side," the witness replied.

He admitted that on an earlier trip that morning, he had driven along Blanshard to Topaz and then east to Summit.

He estimated the distance from Blanshard-Topaz to Cloverdale-Blanshard is "half a mile or so" and when asked if it was closer to a mile said "I can't be sure."

He denied driving to Seymour to rob Dutour and wanting a quiet street to do it on.

"What other explanation do you give," asked Christie.

"I don't know," replied Vogelaar.

"Were Johnson and McIsaac frightening you?"

"No, they were arguing over the tape deck," he said.

Vogelaar denied conspiring with Johnson and McIsaac to steal blueprints of a jewelry store in the Mayfair Mall or ever having a discussion along those lines.

He said the first time he found out about the robbery was April 15 when police came to his house but the "thought had crossed my mind" before.

He said he was scared to go to police himself but admitted he wasn't afraid to go to Johnson's house the day before police came, and the day after the robbery, to collect a $7 debt.

Asked if Johnson or McIsaac ever threatened him, he said two weeks ago Johnson approached him, grabbed him by the collar and told him he had a friend in penitentiary who would kill him.

He said he hadn't reported this to police until Tuesday. He couldn't recall any threats against him the day after the robbery.

In re-examination by prosecutor Barry Mah Ming, Vogelaar said he stole bulk groceries from Woodward's because Johnson told he was short of money and "I was sorry for him and thought this would help him out."

Peeke-vout and Fahey testified they went to 1166 Summit April 15 where they found two credit cards in the name of Dutour and a starting pistol.

They were shown to a spot in the back garden by Cathy Scott, who was living with Johnson, and dug up a wallet containing Dutour's driver's licence.

Johnson's trial, before a jury and Judge Peter Millward, was adjourned to Thursday, when the defence is expected to call evidence.

U.K. MPs List Assets For Record

LONDON (Reuter) — Britain's members of Parliament Friday published a record of their financial interests but the first such record ever compiled turned out to be boring reading.

It contained no startling revelations of where members earn thier income and presented many of them as leading simple and austere lives.

Most of the cabinet listed their interest as nil, indicating they survived solely on their salaries.

Prime Minister Harold Wilson listed only his residence while Conservative Leader Margaret Thatcher gave a "nil" entry. Several other leading politicians listed payments for books and articles.

All members filled in the items on the register except right winger Enoch Powell, who disagreed with the register in principle.

CALL NU-WAY FOR

Unitog

UNIFORM RENTALS

Add Prestige to Your Business Image

Unitog Uniforms are tailored for the key man look, geared to today's look of competence in serving public needs. For information about uniform rentals.

PHONE 382-4266

NU-WAY CLEANERS LTD.

420 William St., Victoria
Unitog Representatives for the Greater Victoria Area

Thoughts By RHOMBERG

On Education:

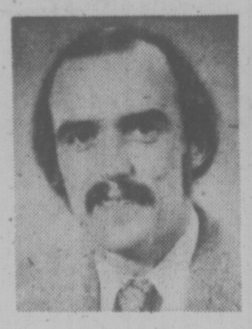

EDGAR RHOMBERG

"... Student performance has to be more carefully audited, and insisted upon. Parents have to make a decision on this, but in my opinion, the greatest single potential for enhanced realization of the potential of children is the development of habit patterns of hard work and application from a very early age ..."

"... the Education tax should be removed from residential land immediately ..."

"... The basic collective bargaining mechanism should not be changed, since the school system provides a very good example to the rest of our society in this regard ..."

ON DEC. 11th

Saanich & The Islands

VOTE

RHOMBERG X

LIBERAL

For information please call 385-5306

Inserted by Saanich & The Islands Liberal Committee

ROAD TEST

"The Volkswagen Rabbit should be recognized as a true worldcar, it would be as at home commuting in Los Angeles, on a ski trip in the Alps, or chasing kangaroos across Australia. It is the finest example to date of a totally integrated passenger car, useful anywhere in the world and is qualified as no other imported car of 1975 for the Road Test Engineering Award."

CAR and DRIVER

APRIL 1975

"Whole populations of drivers will live for years with this car, strongly impressed by its generally nimble disposition and its sensitive feel of the road through the steering wheel and brake pedal. It slips through city traffic like a bicycle and thrives on the parking-space remnants most cars pass by. You can stuff enough groceries for a football team through the rear hatch while the back seat folds and pivots forward out of the way. The only thing you'll need a trailer for is objects too heavy to boost across the high lift-over."

Esquire

THE MAGAZINE FOR MEN AUGUST 1975

"VW's new Rabbit is significant because it is a complete departure for Volkswagen, and also because it is the specific type of car that Detroit will be building in the 1980's.

The statistics speak for themselves: accommodation for four, a seventy-horsepower engine, fuel consumption of thirty-eight mpg (U.S.) and a weight of under two thousand pounds.

What they came up with was a car that doesn't have an ounce of fat, one which provides excellent operating economy, as well as performance and value. Personally, I think that VW's Rabbit is one very good idea ahead of its time."

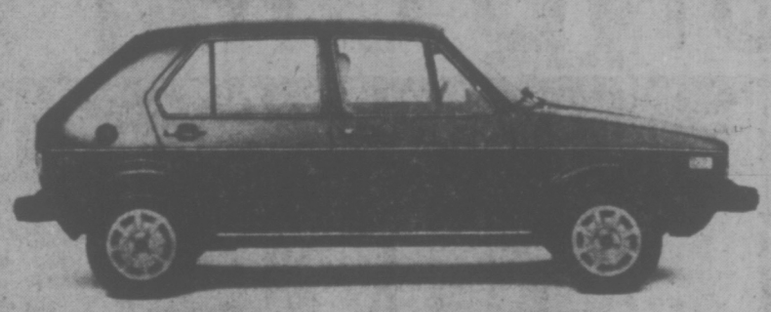

ROAD & TRACK

MAY 1975

"The winner, and not by a hare (sorry, couldn't resist). This car does it all: it's small, light, roomy and fast, with nimble and responsive steering, ride and handling. A modern and sophisticated car with a handsome Guigiaro-designed hatchback body. The Rabbit offers one of the most space-saving mechanical layouts we've seen yet: front-wheel drive, transverse engine and a unique, independent rear suspension featuring an integral anti-roll bar and using so little space it's remarkable. The Rabbit has a solid feel and an ultramodern look to it.

Best of all it is almost sinfully enjoyable to drive."

APRIL 1975

Popular Mechanics

"The most important new import for 1975 is the VW Rabbit.

The 1800-pound Rabbit is a mechanical masterpiece. It gets up to 60 mph in about 12 seconds – giving it the edge on some V8 subcompacts. Its hatchback design provides 24.7 cubic feet of luggage capacity with the rear seat folded.

VW got the greatest possible amount of usable interior space into the smallest possible outer shell – and an exterior with some style."

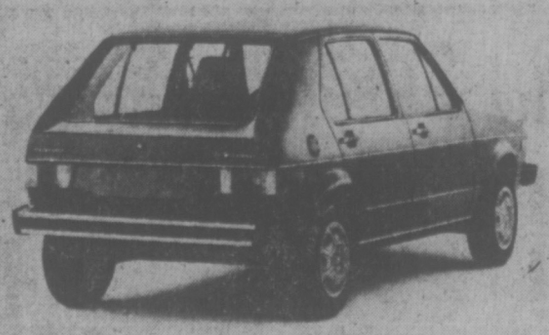

JUNE 1975

Popular Science

"A totally new kind of small car, Volkswagen's Rabbit, may make things difficult for U.S. small-car makers in the coming months.

Its speed through the maneuvering courses matched or exceeded the best times of the other test cars, and the feeling of control is ever present, even at high speed and in extreme turning tests.

Economy means light weight, small engines. VW has it now. The others have a way to go."

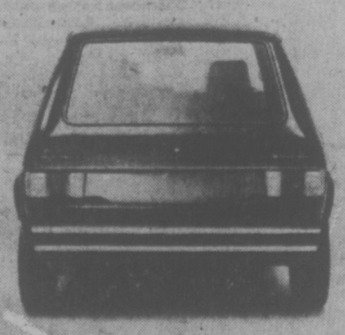

Money can't buy this kind of advertising.

Husband Acquitted in Contract Murder Trial

KAMLOOPS, (CP) — Dale Miller, 51, was acquitted Friday of procuring a contract killer to murder his divorced wife.

An alleged accomplice, Dave Thomas, 36, was found guilty and remanded to Dec. 5 for sentencing.

He faces possible life imprisonment.

In a 2½-hour judgment, Judge Donald Macdonald of County Court said the issue had finally come down to one of moral certainty and while he had grave suspicions about Miller's story, there existed a reasonable doubt of his guilt.

Therefore, he said, he was obliged to give the accused the benefit of that doubt.

Miller had been held in jail 10 months to the day on the charge, despite several applications for bail.

Judge Macdonald said in the Thomas charge he felt there was no question that he had set out to procure someone to murder Mrs. Elsie Miller, 39. Judge Macdonald said an argument by Thomas' defence that police had led him into an entrapment was unfounded.

Thomas, a car salesman, and Miller, a rancher, were alleged to have conspired to procure Donald Paradon to murder Mrs. Miller between Dec. 15, 1974, and Jan. 28, this year.

The crown said Thomas had tried several times before that time to find "someone in the extermination business." A friend had finally given him the name of Larry Goodwin, a car salesman, of Vancouver.

Early in the trial, Goodwin testified that he had at first refused to have anything to do with Thomas but had told the story to police, who then tape-recorded two telephone conversations between Thomas and Goodwin in which Goodwin offered to send a man to Kamloops.

Paradon, a detective with the Co-ordinated Law Enforcement Unit (CLEU), then testified that he went to a Kamloops motel where he identified himself as John and said he spoke to Thomas several times.

b.c. briefs

WEST VANCOUVER (CP) — Work on the Upper Levels Highway is finished "to all intents and purposes," 4½ years after work began on the $32 million project, provincial highways department officials said Friday.

Highways officials said some landscaping and trimming up still will be done in 1976; but the 8.4-mile stretch to Horseshoe Bay can be said to have been completed.

The last work done Friday was at Taylor Way in West Vancouver.

* * *

VANCOUVER (CP) — RCMP detachments from Squamish to Boston Bar will begin setting up Christmas checkpoints in early December to get drinking drivers off the road.

Staff Sgt. Max Hochstetter, the RCMP's Lower Mainland traffic supervisor, said Friday "we are quite concerned about getting the impaired driver off the road before he is involved in an accident."

He said about 100 men from 20 detachments will be stopping cars at random for a month-long period ending in early January.

Vancouver roadblocks have already been set up by city police.

* * *

VANCOUVER (CP) — The British Columbia pulp industry made Friday what it terms a final contract offer to the Pulp, Paper and Woodworkers of Canada and was to present the same offer to the Canadian Paperworkers Union this morning.

Details of the proposal were not released but it is understood that in tthe matter of wages it falls into line with the recent settlement of the IWA.

That contract called for a total increase of $.179 over two years plus a guaranteed cost-of-living increase adjustment of 12 cents an hour in the final six months of the pact.

A continuous operations premium of 15 cents an hour is also included in the proposal for tour workers. The pulp industry unlike the IWA works on a sevn-day operation.

* * *

VANCOUVER (CP) — A city police official said Friday that the illicit heroin trade is the most serious activity of organized crime in Vancouver and western Canada, but the links with organized crime here are probably less than those in Montreal.

Deputy Police Chief Tom Dixon told a luncheon of building owners that the heroin trade in the city comes to $225 million a year.

This in turn leads to other crimes which the addicts resort to in order to pay the $35-a-piece for heroin capsules, he said.

"I can't think of anything more destructive to the human personality than narcotics, physically and metally," said Dixon. "if a foreign power wanted to destroy a country, it couldn't do it more effectively than by distributing narcotics to young people."

In answer to a question, Dixon said although there are Mafia associates in Vancouver, "I am satisfied this kind of infiltration of crime syndicates are not nearly as serious as it is in Montreal — going on news reports."

Vancouver Hospital Needs Cash

VANCOUVER (CP) — Vancouver General Hospital needs $600,000 to meet its payroll next Thursday, a hospital spokesman said Friday.

The spokesman said an additional $1 million is needed for the Dec. 18 payroll.

Health Minister Dennis Cocke said Friday that the hospital will receive the $1.6 million required for its December payrolls.

The spokesman said the hospital has not received money owned it by the provincial government and that operational expenses have been far higher than those estimated in the 1975 budget set by the health department.

Regarding operational money the hospital will need in January, Cocke said that he would "see to it the hospital is not left in an inappropriate positon."

He said there were all sorts of arguments about the payments owed to the VGH by the health department.

The provincial government provides money for hospitals in B.C. through provincial-federal cost-sharing funds.

Two Vancouver General Hospital officials, Board Chairman Gordon Gillies and Administrator Dr. Chapin Key, said that much of the hospital's problem comes from changing from a community hospital to one for specialized care.

Key said the cost of treatment in specialized units is out of proportion to average costs in other units.

Movie Set Blasted

VANCOUVER (UPI) — Two special effects men were injured Friday when an explosive charge blew up in their faces as they were making a movie on Bowen Island.

The stars of the film, Marjoe Gortner, Pamella Franklin, Ida Lupino and Ralph Meeker were not injured.

The victims, William (Dutch) van der Byl of Diamond Bar, Calif., and John Thomas of Vancouver, were brought by ferry to the mainland, then taken to a hospital in a movie company van.

Hospital authorities said they received eye injuries and facial burns. Their condition was satisfactory.

The film, Food of the Gods, an adventure thriller, was scheduled for release next May.

A production company spokesman said the two men were preparing to blow up a wasps' nest as part of the plot when the charge exploded prematurely.

The crew have been on Bowen Island for a month

One HOUR "MARTINIZING"® CERTIFIES
THE MOST IN DRY CLEANING
Fresh as a flower in just one hour
8 LOCATIONS TO SERVE YOU

JAMESON
LIBERAL
OAK BAY
MEET YOUR CANDIDATE
Come for Coffee
Tues., Dec. 2, 10:30 a.m.
1253 Victoria Ave.
Thurs., Dec. 4, 7:30-10 p.m.
2420 Lansdowne Rd.
Sun., Dec. 7, 2:30-5:30 p.m.
396 King George Terrace
Mon., Dec. 8, 7:30-9:00 p.m.
4544 Montford Cres.
CAMPAIGN HEADQUARTERS
2420 Lansdowne Rd. 598-4551
Inserted by Jameson for Oak Bay Liberal Committee.

WINTER SALE!
30% OFF
DURATEX TEXTURED COATINGS
Would you like to save on your fuel bills this winter?
WE WILL DECREASE THE PRICE OF ANY COATINGS ESTIMATE GIVEN IN THE PAST TWELVE MONTHS.
30% OFF
DURATEX CHEMICALS OF CANADA LTD.
PHONE 386-9313
OFFER EXPIRES DEC. 15th, 1975

OPEN 9:30 A.M. TO 9:30 P.M.
MONDAY through SATURDAY
DECEMBER 1 THROUGH DECEMBER 20 and 22, 23
the Bay
Your Merry Christmas Store

A SOUND GIFT IDEA

The Sanyo Stereo System

A Christmas gift idea that is worth sharing with someone special. Featuring a solid state AM/FM stereo receiver specifically engineered for those looking for a receiver that combines a pre-main amplifier and tuner in one compact unit. 2x13 watts RMS continuous power, unlimited mike mixing, muting, loudness, mode, and tape monitor pushbuttons. And your Sanyo system comes complete with a stereo turntable with automatic return, S-shaped static balance tone arm and magnetic stereo cartridge, plus 2-way air suspension speakers with brown foam grill and handsomely styled walnut finish wood cabinets. Easy to hear reasons why the Sanyo stereo system is bound to keep on pleasing its new owners all year round.

$399.
Home Entertainment Centre

The Bay takes the Humbug out of Christmas

Use your Baycard, your good-for-so-many-things card.
TELEBUY 385-1311.
FREE CUSTOMER PARKING IN THE BAY
3-LEVEL PARKADE. 2 LEVELS OUT OF THE WEATHER
Hudson's Bay Company

Blind 'See' Sights

By GERALD WRIGHT
Kitchener-Waterloo Record

KITCHENER, Ont. (CP) — Partially blind persons now may read books, watch birds and view scenery during a country walk, thanks to Dr. George Woo at the University of Waterloo.

Through skills developed by Dr. Woo, chief at the school of optometry low-vision clinic, dozens of people who have carried white canes and have been enrolled with the Canadian National Institute for the Blind for years now see things they never expected too see again.

He said many of the hundreds of devices used in varying combinations at the clinic have been around for years.

"It is the techniques for using these optical and non-optical aids, rather than the aids themselves, which have been developed here," he said.

"Actually, we can't restore sight to anyone at the clinic. What we do is magnify the retinal image by the practical application of techniques and methods we have developed here, so that a person with only a very little remaining sight can use that sight efficiently and effectively."

In many cases, a person with low vision is technically and legally classified for pension purposes as blind. Dr. Woo said that if a person's vision does not allow him to do what he wants to do then the person might be partially sighted.

He has developed a line of low-vision simulators which are glasses for people with normal vision designed to show them what they would see if they had low-vision problems.

The glasses help people who work in institutions with the partially blind to appreciate the patients' problems.

The main causes of blindness and partial blindness are meningitis, multiple sclerosis and diabetes. Sometimes the problems to be corrected are both psychological and physical.

Dr. Woo prefers patients "who have accepted their condition and have been to a lot of other places without getting help, because they recognize help when they do get it."

He also said that many people who could be helped by the low-vision clinic don't come because "people just don't associate optometry yet with such advanced technique."

A totally blind person cannot be helped at the low-vision clinic, he said, nor can one whose only sight involves a distinction between light and darkness.

the Bay

MONDAY
7 P.M. to
9:30 P.M.
SPECIALS

PERSONAL SHOPPING ONLY, PLEASE

BAUER CURLING SHOES
16.98
With leather uppers and assorted colors of black, white and blue with stripes. Broken sizes. Limited quantity, regular 24.98 pair.
Sporting Goods, Downstairs

DRIVE 'N' SAVE MOTOR OIL
2 QTS., 1.44
Case, 16.99
10W-30 quality oil. Limit 4 quarts per customer.
Hardware, Downstairs

BOYS' CORDUROY PANTS
1.99
100% cotton pinwale corduroy in navy, brown or green. Sizes 8 to 16.
Baymart, Downstairs

Hudson's Bay Company

OPEN DAILY 9:30 A.M. TO 9:30 P.M.
MON. DEC. 1 THRU DEC. 22 the Bay

annual event

Monday, Dec. 1 thru Saturday, Dec. 6. Monday, Dec. 8 thru Saturday, Dec. 13. Monday Dec. 15 thru Saturday, Dec. 20 Monday, Dec. 22 and Tuesday, Dec. 23.

Your Merry Christmas Store

THE ANNUAL BAR EVENT

JUST IN TIME FOR THE HOLIDAY FUN!

S1 Beautiful Brussels Barware

Beautiful glasses for your holiday entertaining. Choose from several styles: goblet, red wine, port wine, cordial, champagne.

a 6 for 5.49

Also, high-ball or oldfashioned.

b 12 for 6.49

S2 Wing Cork Screws
Made in Italy, this cork screw makes opening a wine bottle easy. Buy a couple at this low price.
1.69

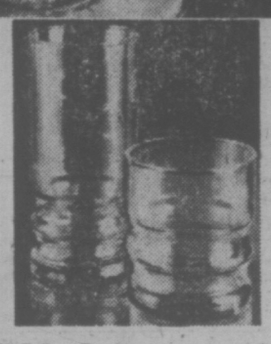

S3 Raileye Tumblers
So handy for entertaining, these tumblers are made in Belgium. Stock up at this low price.
6 for 4.99

S4 Prado Tumblers
Beautiful tumblers, made by Libbey. Choose from two styles: high-ball or old fashioned. In box of 8.
8 for 7.99

S5 European Martini Set
So handy for entertaining, this attractive set has 6 7oz. glasses and a large 40 oz. pitcher.
24.99 set

S6 Scotch Tumblers
Beautifully designed glasses in high-ball or old-fashioned style. A bargain at this price.
12 for 6.49

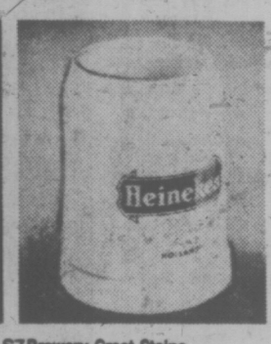

S7 Brewery Crest Steins
Choose your favourite brand of beer with these ½ litre ceramic steins. Pilsener, Heineken, Schlitz, Budweiser or Carlsburg. Drink up!
3.99 each

S8 Irish Coffee Glasses
Boxed and ready for giving, traditional glasses with shamrock decoration. Made in Belgium.
6 for 11.99

S9 Wine Skins
Great for winter sports, this wine skin is made of leather with 1½ liter capacity. Great gift idea.
3.99 each

S10 German Steins
Good-looking ceramic steins in a variety of colours. A super gift idea for a beer lover. ½ litre capacity.
9.99 each

S11 English Pewter Tankards
Traditional old style tankards of English pewter with glass bottoms. A great buy at this low price.
12.99 each

S12 Portable Ice Crusher
Invaluable for the host or hostess, this crushes ice quickly and easily. In white, avocado or harvest gold. Buy one soon.
16.99

S13 Handy Ice Bucket
This attractive ice bucket is done in mediterranean style with old map covering. A great Christmas gift idea.
9.99

S14 Automatic Jigger
This handy little gadget pours 1 oz. drinks automatically. Choose owl or lion head in pewter finish.
4.99 each

S15 Icelandic Punch Set
So pretty on a Christmas table, this set is made of good quality glass and consists of bowl, ladle and 12 glasses. Great gift idea.
12.99 set

S16 English Pub Style Steins
A great idea for beer drinkers, these steins have 20 oz. capacity and come in sets of 4, ready for giving.
4 for 3.88

S17 Pressed Crystal Tumblers
Choose from two lovely patterns of 24% pressed lead crystal. In high-ball or old-fashioned styles.
a. Villandry 6 for 15.99
b. Cheverney 6 for 14.99

China.

the Bay ACCOUNT CARD
599 601 538 8
MISS MODERN SHOPPER
1347 ANY STREET
YOUR TOWN

Hudson's Bay Company

Use your baycard your good-for-so-many-things card

TELEBUY 385-1311 The Bay takes the Humbug out of Christmas

Brains, Beauty Get the Mail Through

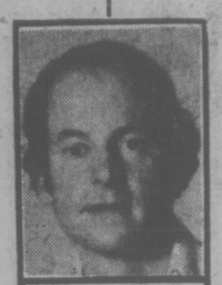

max low

There are beauty and brains behind George "Fergie" Ferguson.

Flamboyant Fergie got his B.C. Emergency Mail Service going soon after the national postal strike started and it's not only due to his own hard work that it's still in existence some five weeks later.

His attractive wife Janet puts in long hours handling the money side of things and helping out to set up a delivery network in B.C.

And Ken Robertson, a professional stamp dealer with a certain mail strike know how, takes care of the sending of foreign mail.

Robertson, a native of Victoria who is married and has three children, is one of only three full-time stamp dealers. The others are the Admiral Stamp and Coin Shop on Fort Street and Bernard Schulze of Prospect Lake, a friend of Ken's.

It was 10 years ago that Robertson first became involved in a temporary service during a mail strike.

"I set up a method to send foreign mail in August, 1965, when I could see that a postal strike was going to come about," he explains.

That strike only lasted three days but Ken was ready again when there was another postal strike in 1968. And that one lasted 18 days. And he was involved in sending mail out during the rotating strikes in 1970 and 1974.

This is strike number five for Robertson and this time his operation is running better than ever.

"In the first four strikes there was no provision for getting mail back and delivering it here—but this time we are able to do it," he says.

★

To send a letter through BECEMS, you take it to a mail desk in the foyer of the Ingraham Hotel. There you will see printed instructions on how to tell your friends overseas to address their mail so it will reach you. Basically, what they are required to do is address it to you, care of K. M. Robertson, Box 907, Port Angeles, Wash. 98362. Ken clears the mail from the box in Port Angeles and brings it here. Then he will phone you to inform you there is a letter to pick up.

"But," urges Janet Ferguson, "don't keep phoning us and asking if there is a letter here yet for you."

Because of the volume of overseas mail, Robertson is able to take letters on the MV Coho to Port Angeles at a charge of $1 each, plus U.S. postage.

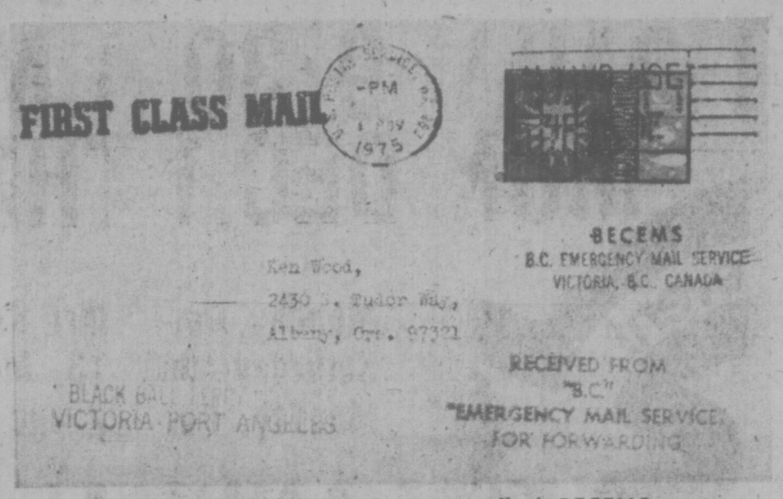

Well-stamped envelope travelled BECEMS

The Canadian part of the Fergusons' venture hasn't worked out so well.

When he jumped in feet first, Fergie announced his rates would be 30 cents for a letter in Victoria and 50 cents to Vancouver. But he just hasn't had the volume and those rates have soared. There is a discount for volume but, because of the ferry fares involved, BECEMS now has to charge $5 to send a single letter to Vancouver. It is delivered the next day.

George had hoped to expand his B.C. operation to other parts of Canada but again the lack of volume defeated him. People have asked about sending letters to Toronto, yet without the numbers it is not feasible.

"I asked the airlines, but to get one envelope (because it is classed as a parcel under five pounds weight) just to Toronto airport it's $18 and that's ridiculous," he says.

The foreign mail side of the operation continues to run smoothly, however, and Robertson even has his own stamp which carries a picture of a sailboat racing over the waves and the words Juan de Fuca Despatch. Because it is not the official stamp of a country, through, it has to go on the back of each envelope and the U.S. stamp goes on the front.

Thinking it might some day have considerable value as a collector's item, Robertson asked a friend in the States to send back an envelope he had mailed. It has the Juan de Fuca Despatch stamp on the back and Ken's own cancelling stamp. And on the front there's a real assortment, including BECEMS' stamp, a stamp indicating it has been "received" from BECEMS by the despatch service, another saying it has been transported via the Black Ball ferry Coho and the U.S. postage and cancellation marks.

★

While less experienced rivals in town are hestitantly making their first or second crossing to Port Angeles, Robertson has made more than 20 trips already. And he has a lot of praise for the U.S. authorities.

"The Americans in the post office and customs have been extremely co-operative," he says. "They even ran a story in the Port Angeles Daily News asking people who lived there not to go to the post office during the two hours the ferry was in.

"Each day over there, there is a lineup of 50 or 60 people in the post office and it's going to get worse," Robertson warns. "The deadline for surface mail has already passed; for airmail to Britain and Europe the deadline is Dec. 15 and for the rest of the world it's Dec. 10. In another 10 days, the U.S. postal service is going to be plugged. Already they are ordering supplies three times a week instead of twice a month and the other day when we were over in Port Angeles they ran out of stamps."

Certainly, it has meant a great increase in the work load for the Port Angeles post office people. When I was over there recently, postmaster, Dorothy Thorpe said she couldn't go on much longer. She would need more staff.

But all that extra Canadian mail may just have done a good turn as well.

Port Angeles has been trying for years to get a new post office because the people there feel the present one is too small. They've never had much success because Washington believed the volume of mail didn't warrant it.

Right now, they may feel a little inundated by envelopes from across the water. But when Canada's posties go back to work and when it all clears and they can see the light again, at least they'll have all those figures to show.

And perhaps that new post office won't be far away.

TOYS AND MORE TOYS were collected Friday by the Vancouver Island Equipment Owners' Association for donation to the Saanich Kiwanis toy collection. Association manager Gerry Cummings, left, and president Dennis Nixon have a look at the gifts collected at association's dinner dance at University of Victoria. (Irving Strickland photo.)

Victoria Times
SATURDAY, NOV. 29, 1975 15
SECOND SECTION

Inquiry Commission Studies Nurse Issue

Labor Minister Bill King announced Friday a new approach to untangling a dispute over training of practical nurses which has embroiled two unions, four hospitals, two colleges and three government departments.

He named UBC economist Dr. Noel Hall to conduct a commission of inquiry and report back to himself and the ministers of health and education.

Unless the dispute is sorted out, about 30 practical nursing students won't be allowed into Royal Jubilee and Victoria General Hospitals early in January to continue their training.

At issue is how a promised apprenticeship training program for them will be operated and paid for. The 16,000-member Hospital Employees Union is forcing the issue as its contract runs out at year-end and bargaining has broken down.

The apprenticeship program, which was promised by Health minister Dennis Cocke in August of 1973 and provided for in the current HEU contact, would see students paid during training.

But the program hasn't got off the ground and one critical question yet to be answered is — who's going to pay for it?

Suggestions so far include the provincial departments of labor, health and education. But the province hasn't said.

The apprenticeship program is to be phased in on Vancouver Island first, which means two community colleges — Malaspina at Nanaimo and Camosun in Victoria — and four hospitals — Nanaimo General ,Cowichan Regional at Duncan, Jubilee and Victoria General — are involved.

The two up-island hospitals were scheduled to receive students from Malaspina last week but declined to accept them, arguing they have no funds to pay apprentices. Jubilee and Victoria General are taking the same position.

Under the apprenticeship program, students would take three months training in a community college followed by about seven months instruction in hospitals.

They would receive grants towards their college instruction and as apprentices in hospitals, would be paid at half the start rate for practical nurses to begin with, rising to the start rate of $905.50 a month at the conclusion of their training.

In the past, hospitals have trained such students but have not paid them. The hospitals are not opposed to the apprenticeship program but say they simply have no funds to cover it.

The Health Labor Relations Association, which bargains for most hospitals in B.C., has asked King to appoint a special officer to look into the situation. King has replied he considers the problem too broad for that and he is examining other approaches.

Meanwhile Jack Gerow, business manager for the HEU, points the finger at both the community colleges and the Registered Nurses Association of B.C. He says the apprenticeship program is endorsed by government and agreed upon by labor and management (the hospitals) but the colleges have refused to enrol students as pre-apprentices.

Instead the students are classified as "pre-employment persons" and as such are not eligible for grants.

"As far as I'm concerned that's academic snobbery," he says. The union can't enforce contract provisions at the colleges but it can at the hospitals and he makes it plain there will be no settlement on a new agreement which doesn't resolve the apprenticeship training problems.

He says it's a scandal that outsiders are interfering with an agreement reached between labor and management in the hospital industry.

If it takes a strike to settle it, that's not out of the question.

"Our 31 years of strike-free collective bargaining could come to an abrupt end."

Among others interfering is the RNABC, he says, which has advised its members to have nothing to do with apprenticeship training in hospitals.

He says he can't understand why anyone would oppose a program which ensures patient care and student training function in harmony. He is also baffled why the hospitals haven't made their budget arrangements for the training by now.

There are some senior civil servants also interfering with settling the matter, he says, and that is "completely intolerable."

CARS BANNED ON LONG BEACH

Camping and cars have been banned on Long Beach in Pacific Rim National Park.

Park wardens are also included in the driving ban on the 18-mile beach on the west coast of Vancouver Island.

Park superintendent Frank Camp said vehicles are allowed on the bach only for emergencies and for servicing varous facilites, such as garbage collecting.

"Some people applaud the park decision and some are against it," he said. "It's a controversial issue.

Camp said the national park policy is to leave the private sector outside park boundaries to provide the camping facilities and accommodation for visitors.

"If they can't provide sufficient accommodations next year, we will look at other alternatives," he said. "The beach is now a day-use park."

People seeking wilderness experience can camp on the Broken Islands in Barkley Sound or along the west coast trail between Bamfield and Port Renfrew, he said.

He said designated camp sites are now being established on some of the islands.

The pros and cons of banning camping and cars on the beach has been debated since the national parks branch announced a year ago it had such a proposal in mind.

Some Tofino residents claim the camping ban will result in people camping on beaches outside the park boundaries and create problems for residents with homes along the waterfront.

But park officials observed that visitors have been going to these beaches regardless of the camping facilities at Long Beach.

Most people in the Long Beach area are not opposed to the ban but want the parks branch to provide additional camping facilities near the beach.

There is only one campground in the park at present.

Ask The Times

Q. I've often wondered if multi-millionaire oilman J. Paul Getty ever worked in an oil field. M. O.

A. Indeed he did. Born in Minneapolis, he began his career as a worker in the oil fields of Oklahoma. After graduating from Oxford University in England in 1913, he started to invest in oil wells with money borrowed from his father, a wealthy Oklahoma oil man. The younger Getty made his first million by the time he was 23.

NEW NUMBERS

Victoria General Hospital is changing its phone number.

Expansion of the hospital's switchboard capacity, from 10 to 20 trunk lines, means that effective Monday the number to phone will be 388-9121.

The Revenue Canada hot line to complain about apparent violations of the federal price guidelines also changes Monday to 386-2176, a spokesman for the Victoria office said today.

The new number will also be used by those seeking information on income taxes. The change comes into effect along with many other number changes introduced by B.C. Tel in the new phone directories which are to be used starting Monday.

The hot line for complaints and tax information has been receiving calls at the rate of at least 100 per day. Complaints about alleged price gouging are forwarded to the federal anti-inflation board for action.

He's the Winner When Others Play Games

By AB KENT
Times Staff

Tom Dalgliesh is making a pretty good thing out of the games people play.

But as president-manager of the biggest domestic maker of Canadian-invented games, Dalgliesh compares the problems of publishing and marketing games with the troubles of Canadian book publishers.

"We have the very same problems as the book publishers have," he said in an interview in Victoria Friday.

"They wait until a book sells well in the States then bring it up here" — where it is likely to be published by a subsidiary of the same company.

With games, the major Canadian firms in the business are offshoots of the American makers and make games already proven or already being promoted in mass advertising programs across the border.

These Canadian firms reap "incredible advantages" from their U.S counterparts, he said, citing the larger, more economic runs of each product and spillover to Canada of American TV advertising.

A Canadian games publisher hardly stands a chance in the face of such competition, but as Dalgliesh said, he is making a living from his Vancouver-based Gamma Two Games Ltd., set up a couple of years ago in partnership with a PhD mathematician.

Dalgliesh admits he is a "games freak." He has played games such as Monopoly since he was a child in Scotland and has invented many of his own.

Where some people meet to play poker, Dalgliesh and about 20 friends gather to play Monopoly, Klondike Airline, Team and strategy games like Quebec 1759 and War of 1812.

Their sessions are a great proving ground for new games, Dalgliesh said, citing Klondike and Airline as winners.

Dalgliesh is ex-navy and after serving his term he decided to go to Simon Fraser University where he took a degree in history. That finished, he "didn't know what to do."

"I'd always been a games freak; I had invented a few, none very good, and I decided to go into it fulltime with a mathematician friend." Between mathematics and Canadian history they improved their outlook.

Gamma Two Games pays Dalgliesh a salary but partner Lance Gutterridge works at it only part-time and relies on other employment.

"We're trying to prove you can actually design and sell a game in Canada. The others are virtually all from the States or the UK."

Klondike is one of the biggest-selling Canadian games. Based on authentic places and events during the 1898 gold rush, 10,000 copies were manufactured and sold last year. Another 15,000 copies are selling at a good pace this year.

Players — it appeals especially to children Dalgliesh said — pit themselves against the board and against each other in attempts to strike it rich before the board becomes a ghost town.

Dalgliesh was asked why so many new games of recent years are based on money — like Millionaire Stock Ticker, Careers, Masterpiece — and whether any game will ever rival Monopoly for over-all success and popularity.

"Monopoly is the king, no doubt about that," he said, doubting it would ever diminish.

"Games are based on fantasy. Everybody would like to strike it rich. But how many people would ever become real estate speculators, or airline operators and fly to exotic parts of the world?

Cards from history-based Klondike game

"Kids like to play with money, too," he added, flashing a wad of Klondike dollars in denominations of $1,000-$50,000.

Also, as the economy declines, games at $8 or $9 each represent a durable entertainment buy compared with almost that amount for a one-shot movie outing at today's prices per couple.

Dalgliesh seeks games with mass market appeal, but he is very critical of games based on television programs such as the Six Million Dollar Man or Planet of the Apes. These get tremendous exposure through frequent programs directed at children, and particularly in the pre-Christmas season, many are sold at discount prices by volume selling department stores.

"The big companies think they have a natural because the kids watch TV," Dalgliesh said. "But any game based on a TV show is hopeless. It may be played Christmas Day and Boxing Day and then be put in a cupboard for the rest of its life."

Gamma Two has a stable of 12 games at present, including such classics as backgammon, which it is not emphasizing. Besides the gold rush game, the new Airline game and Quebec 1759, there is Team, a hockey management game and Napoleon, based on the Battle of Waterloo.

Others with a Canadian historical background are planned, such as The Last Spike, the history of the CPR.

If Gamma Two could find the key to the eastern market prospects would be brighter: "Toronto is just a wasteland," said Dalgliesh. Eastern sellers refuse to support western gamesmen.

"We're able to hold our own as long as we don't get too ambitious and try to bring out too many games a year. I don't make too much money; I do it for fun."

Sales this year will be about $142,000, and so far the company has not made a profit having regard for the $20,000 or so it costs to bring out each game.

He would not predict when a profit might be shown, which tends to present a new problem. As soon as a small company gets established it attracts attention from major games makers who make offers that are hard to refuse, a sort of ultimate gamesmanship.

"I hope I don't succumb to that," Dalgliesh said.

YATES ST. CLOSED

A section of Yates Street will be closed Sunday for road-paving.

The stretch between Douglas and Wharf will be closed from 8 a.m. to 4 p.m., weather permitting.

CANADA TRAILS IN CUP TENNIS

MEXICO CITY (CP) — Mexico won both singles matches Friday to take a 2-0 lead over Canada in their Davis Cup tennis second-round qualifying tie.

Mexico's Marcelo Lara easily beat Dale Power of Toronto, 6-2, 6-1, 6-2, after Joaquin Loyo-Mayo twice rallied to defeat Relean Genois of Quebec City, 4-6, 6-1, 6-2, 8-6.

The best-of-five tie continued with doubles competition today.

Tale of Wayward Helmet

By ERNIE FEDORUK
Times Staff

NEW WESTMINSTER — Coaches appreciate players who use their heads but Victoria coach Pat Ginnell didn't think much of one who used a helmet to help. New Westminster Bruins salvage a 5-5 tie with the Cougars here Friday.

The helmet played a prominent role for the Bruins who split Friday's Western Canada Hockey League points by striking for three goals in the last 10 minutes of play.

The comeback took some of the shine off Jim Gustafson's record-breaking night. The Victoria centre scored a goal and drew an assist to run his consecutive-game scoring streak to 24. He shared the record of 23 with Bobby Clarke and Danny Gare.

Trailing 2-0 at one point, Victoria struck for five straight goals to take charge of the game before 2,698 fans.

Defenceman Miles Zaharko of New Westminster scored at 10:23 of the final period to make it 5-3 but Victoria still seemed to be in control until the helmet came into play.

The headgear belonged to Victoria forward Rick Durston. Checked along the boards, Durston lost his helmet but play continued as it lay just inside the Victoria blueline.

Play then began to move out of Victoria's zone. Cougar defenceman Tim Williams was carrying the puck out of the Cougars' defensive area when it got tangled up with the helmet. Before Williams or any of the Cougars could continue, Stan Smyl pounced on the puck for the Bruins, passed it to an uncovered Rick Shinske and it became a 5-4 game at 13:54.

Smyl scored his second and Bruins' tying goal with 29 seconds left in the game. A minor penalty to Durston, one of only seven in the entire game, helped give New Westminster a power-play advantage. With goalie Carey Walker on the bench in favor of an extra man, the Bruins had two more attackers than the Cougars in the bid to tie the game.

Ginnell figured the helmet was the turning point of the game.

"We were in control, playing well until they got that break because of the helmet," he said.

Without a win this season on New Westminster ice, Ginnell went basically with two lines for the contest. Gustafson centred Danny Lucas and Jeff McDill while Al Hill was between newly-acquired Mike Will and Curt Fraser.

Will, with his second since joining the Cougars in a trade with Edmonton Oil Kings on Monday, had the only Victoria goal in the opening 20 minutes. Gustafson, McDill and Williams scored in the middle period while Fraser had the other Cougars' marker at 7:11 of the final period.

Don Hobbins took a pass from Smyl to score the other New Westminster goal.

Walker, playing in his 11th consecutive game, made 13 saves for the Bruins while Murray Bannerman blocked 22 drives for the Cougars.

Next action for Victoria is Sunday when the team plays Kamloops Chiefs at 7 p.m at Memorial Arena.

In other games Friday, Brandon Wheat Kings outscored the Centennials 11-9 in Calgary; Saskatoon Blades humiliated the visiting Lethbridge Broncos 11-1; and Regina Pats took a 7-5 decision over the Clubs in Winnipeg.

bill walker

Hockey: Juniors at Best, Old Pros Going Strong

One week's work, and the thing that stood out after watching the Medicine Hat Tigers playing the Victoria Cougars twice in Western Canada Hockey League action is that you can't help but get the feeling that junior hockey does have a positive sense of direction after all. The two games at Memorial provided fine entertainment indeed. Although the Cougars won both, there wasn't much from which to pick and choose between the two, both games going down to the final few minutes before being decided.

And when Danny Lucas swept his own rebound into the net at 15.48 of the third period of the Tuesday night game, Jim Gustafson understandably had reason to give a little jump for joy.

The slender Cougar centre, Gustafson, had just joined prominent people, Bobby Clarke and Danny Gare, as a co-holder of the WCHL record of scoring at least one goal or having one assist in 23 consecutive games. It was Gustafson who made the play on the goal, and otherwise might well have been considered the top star of the evening in this book. Meanwhile, it also appears that coach Pat Ginnell may have found the answer to his goaltending problem in Murray Bannerman. Clearly he has played well since arriving here and last Saturday night in particular, he kept the Cougars in the game until they could get untracked.

At its best, junior hockey with all its robust hitting, can be as exciting as any other sport and often more so because of the exuberance and enthusiasm of the players. This is as it should be. Because for many youngsters there is much at stake as they attempt to formulate their future life style. It is their proving ground. They make it or turn to other endeavours. Sure there's violence and the idea that violence attracts crowds isn't new. It was old in Rome when the gladiators were skewering each other and lions were chewing on children. Albeit, there was the report of a hockey vote recently in a national publication and it went something like this. Best playmaker, Bobby Orr; best stickhandler, Orr, and Stan Mikita, tie; most natural talent, Orr; smartest player, Orr; most colorful player, Orr.

★ ★ ★

Speaking of hockey, does anybody remember that other Western Hockey League? Well, it seems some of the old Portland Buckaroos are still alive and doing fairly well in the intermediate Northwest League. The league's top scoring line is a unit centred by Art Jones, 41. Remember Art? He was with the team when the Portland franchise was in Victoria in 1959-60. His wingers are Roger Bellerive, a mere youngster at 31, and playing coach, Andy Hebenton, 46. Everyone recalls Andy. He still holds the NHL consecutive-game record of 630 with New York Rangers and Boston Bruins from 1955-1964. He was also the Lady Byng winner, once, and captured the WHL equivalent, the Fred Hume Trophy, five times. In 22 years of pro hockey he missed only two games. That was when his father passed away.

But he wasn't indestructible after all. Last year he suffered his first serious injury. Forgetting there was an automatic icing rule in his new league, he chased a puck into the corner, piled into the boards and separated a shoulder. The other half of the story is that when the Bucks moved into the Jantzen Beach Arena there was work to be done to make the arena suitable for hockey fans. Two rows of seats had to be raised. The players immediately pitched in during the summer months and got the job done. Their reward: free ice time.

★ ★ ★

It was like old times last week, too, talking with the "Pistol". Yes, Ed Dorohoy is back in town and cleaning up. He's in the vacuum cleaner business, looking great and is about to embark on another project—the formation of an "over-45" team for a tournament next year. So time marches on . . . And no, the rumor that Edmonton's Dave Cutler had a broken foot was just that, but close. It was a Cutler—Dave's mother . . . And do you want to knowone possible secret for the success of the New York Islanders? Some claim it is transcendental meditation. TM has swept through the team, all but five players taking advantage of a course offered by the Institute of Athletic Excellence at the club's practice rink. As one club official was quoted: "we're just looking for any edge we can get."

Meanwhile, if you don't think that gymnastics is a young man's, or woman's, game, try this. Nadia Comaneci of Rumania recently was voted sportswoman of 1975 by UPI. Miss Comaneci earned that honor for winning the European gymnastics title in Norway this summer. Miss Comaneci turned 14 last month. And the wrestling story I like best is the one about the PR man who, having other duties to perform, called the newspaper and gave the results of the night's matches before the feature match was completed. A few minutes later he called back. The "winner" had suffered a broken leg and could not continue."

—Irving Strickland photo

LADY WRESTLERS? Far from it. It's part of Friday night's basketball action at the McKinnon Building where UVic Vikettes downed UBC Thunderettes 59-47 in a Canada West women's game. That's Tara Smith of UBC (dark uniform) scrambling for the ball with Vikettes' Jan Nowell.

Never Certain About Soviets

TORONTO (CP) — Canada has set a deadline of Dec. 31 for five other countries to confirm in writing they will participate in a 1976 international hockey tournament.

Toronto lawyer Alan Eagleson says he is confident the United States, Sweden, Finland and Czechoslovakia will confirm their participation, but he has some doubts about the Soviet Union.

"I will never be certain about the Russians until I have it in writing," Eagleson told a news conference Friday.

A one-month tournament is proposed for September, and while no sites have been set, Toronto and Montreal have been mentioned as possibilities.

Eagleson, appointed by the federal government to head a tournament organizing committee, had just returned from Stockholm where the six countries agreed in principal to the series which would include a team of National and World Hockey Association players.

"The specifics now are that by Dec. 31 we have to have confirmation in writing from the teams," he said.

"If we have that confirmation, on Jan. 7 a meeting will be held in Toronto of the tournament directorate which will announce the final details as to the schedule."

It will be a single round-robin event and the two top teams will participate in a best-of-three final.

A week before the tournament, a referees' clinic will be held and two referees will be invited from each foreign country, Eagleson said. Canada will invite six.

The tournament referees will be ochosen by the tournament directorate.

"International Ice Hockey Federation rules will govern the series except that helmets will be discretionary and a one-referee two-linesmen system will be used," Eagleson said.

Eagleson said he would not announce financiial details of the tournament until the federal government approved his committee's budget.

He said most countries were delighted with the financial arrangements proposed by Canada, but the Soviet Union and Czechoslovakia asked for more money and a Canadian commitment that the tournament would be held every year.

Canada rejected both requests. "Our position is that this is a trial affair and we didn't want to get tied in to a yearly tournament."

Canada made one concession to the Russians by promising to re-enter the IIHF world championships in 1977.

Canada withdrew from the world championships in 1970 when the IIHF refused to allow professional players to compete. The IIHF has since changed its rules to allow participation of North American pros.

No Coasting for Vikings After Win Over T'Birds

By JIM CRERAR
Times Staff

"I know I'm being greedy," coach Gary Taylor admitted to his players Friday night in the dressing room, "but there's another one tomorrow night and I want another win."

That pretey well summed up the Canada West University Athletic Associaiton men's basketball league race this season.

UVic Vikings had just won their fifth straight — a 69-67 squeaker over UBC Thunderbirds before nearly 1,200 at McKinnon Gym — and coach Taylor was looking ahead to tonight's game at McKinnon betwen the same two teams. It starts at 8:30.

Vikings are in sole possession of first place but Taylor knows there is little opportunity to coast. With the schedule one-quarter completed, it's obvious there is only one weak team among the six making up the league — last-place Saskatchewan Huskies.

If you want proof, consider this: The team that gave Vikings so much trouble Friday night is fifth with a 1-4 record.

It's almost as critical for UVic Vikettes, 59-47 winners over UBC Thunderettes Friday at the McKinnon Gym. The Canada West women's league isn't quite as close as the men's scramble, but Vikettes can't let up because they're tied for first place with Alberta Pandas. Both sport 5-0 records and clash in a showdown doubleheader Jan. 9-10 in Edmonton.

Vikings and Thunderbirds exchanged the lead five times in the first half Friday, UVic holding a 33-32 advantage at the intermission.

The teams traded baskets to start the second half, then Vikings ran in six straight points on baskets by Robbie Parris and Jim Duddridge and two foul shots by Lee Edmondson to take the lead for good.

But it was close. Never more than eight points ahead, Vikings allowed a 65-57 margin to evaporate to two points in the last two minutes

Clutch shooting for the T-Birds by Oak Bay High grad Chis Trumpy and newcomer Jan Bohn had UVic on the ropes until Edmondson made a nifty underhanded layup to put Vikings ahead 67-63 with 47 seconds left.

Trumpy came right back with two successful free throws and UBC nearly tied it when Vikings gave up the ball by passing it back over the centre line. The Birds, however, missed their field goal attempt, lost the rebound and again fell four points behind when Bert Zethof canned two foul shots with 13 seconds to go.

It was just enough as Bohn sank a set shot for UBC at the buzzer.

Edmondson led both teams in scoring with 22 points. Duddridge had 18 and Parris 16. Trumpy had 19, Bohn 12 and David Craig 11 for UBC.

Vikettes, who meet the Thunderettes tonight at 6:30, played well enough to win but Gallo felt both teams were capable of better basketball.

"In spots we played up to our potential," he said, "but over-all I wasn't completely satisfied Edna Ritchie and Marg Mainwaring both played well, though."

The pair led Vikette scorers and rebounders, Edna with 15 points and five rebounds and Marg with 14 points and five rebounds. Lorma McHattie added 12 points for UVic. Judi Kent scored 16 for UBC.

Vikettes lost Lesley Godfrey in the second half with a twisted ankle and she's a doubtful starter tonight.

In a men's junior varsity game Friday afternoon, UBC edged UVic 72-67.

In other Canada West men's action Friday, Calgary Dinosaurs whipped Alberta Golden Bears 84-44 and Lethbridge Pronghorns beat Saskatchewan 69-56. In women's play, Alberta downed Calgary Dinnies 75-48 and Saskatchewan shaded Lethbridge 69-67.

CWUAA MEN

	W	L	F	A	Pts.
VICTORIA	5	0	371	280	10
Calgary	4	1	405	298	8
Lethbridge	3	2	331	364	6
Alberta	2	3	318	342	4
UBC	1	4	332	354	2
Saskatchewan	0	5	254	383	0

NEXT GAMES: Tonight — UBC at Victoria; Alberta at Calgary; Saskatchewan at Lethbridge.

VIKINGS (69): David Speed 5, Chris Hebb, Lorne Dakin 2, Jim Duddridge 18, Lee Edmondson 20, Bert Zethof 8, Tim Carlson, Doug Mosher, Ben Shotton, Rob Parris 16, Mickey Welder.

THUNDERBIRDS (67): Bill Berzins 4, Jan Bohn 12, David Craig 11, Dave Kirzinger 2, Ed Lewin 2, Mike McKay 8, Chris Trumpy 19, Ralph Turner 9, Bob Dunlop, Mike Ferguson, Brian Sutherland-Brown.

CWUAA WOMEN

	W	L	F	A	Pts.
VICTORIA	5	0	327	200	10
Alberta	5	0	333	219	10
Saskatchewan	3	2	298	301	6
UBC	2	3	313	292	4
Calgary	0	5	213	342	0

NEXT GAMES: Tonight — UBC at Victoria; Alberta at Calgary; Saskatchewan at Lethbridge.

THUNDERETTES (47) — Tara Smith 6, Laury Watson 2, Laura Stewart 7, Rose Sebellin 4, Sara Lindsay, Judi Kent 16, Sharon Williams 2, Deretta Smith 3, Louisa Zerbec 7.

VIKETTES (59) — Laury Grimston 5, Lesley Godfrey, Jan Turner 1, Jan Nowell 2, Marg Mainwaring 14, Mairi-Anne Longmore, Ronni Hind, Lorraine Mosher 2, Theresa Marcin 2, Cathy Auburn 4, Lorna McHattie 12, Edna Ritchie 15.

CANADIAN WINS TITLE

MANILA (Reuter) — Hard-throwing Cathy Townsend of Montreal today won the bowling world cup title.

In a one-sided final before a packed gallery, Mrs. Townsend swept aside a nervous Hattieane Morrissette of Burmuda to win a three-game showdown by 540 pins to 509.

Other Canadians who have won world cup titles include Graydon Robinson in 1969 and Ray Mitchell in 1972.

BOWLERS OF THE WEEK

Contestants from Chemainus were on target during eighth week of the 13th annual Times Bowler-of-the-Week Contest, winning both fivepin awards on three-game scores rolled at Chemainus Bowlarena. Cindy Margetish set pace in women's division as she scattered pins for 296-310-278—884 series in Thursday Ladies' Coffee League and Dennis Longley topped men's fivepin section as he fired sizzling series of 942 on games of 329, 276, 337 in Tuesday Mixed League.

JUNIOR SUMMARIES

WESTERN DIVISION

	P	W	L	T	F	A	Pts
Kamloops	25	18	4	3	136	85	39
New West.	25	17	5	3	130	86	37
Med. Hat	25	12	9	4	125	108	28
VICTORIA	24	11	10	3	104	105	25
Edmonton	20	7	11	2	94	89	16
Calgary	21	5	16	0	70	115	10

EASTERN DIVISION

	P	W	L	T	F	A	Pts
Saskatoon	23	14	5	4	132	85	32
Winnipeg	26	10	14	2	118	131	22
Brandon	23	9	10	4	98	94	22
Lethbridge	25	10	14	1	102	131	21
Flin Flon	23	7	13	3	87	144	17
Regina	22	5	14	3	82	105	13

Next games: Tonight — Calgary at Kamloops, Saskatoon at Medicine Hat.

VICTORIA 5, NEW WEST. 5

First Period

1. New Westminster, Hobbins (Smyl, Pachal) 9:17.
2. New Westminster, Smyt. (Pachal) 9:39.
3. Victoria. Will (5), (Fraser, Hill) 10:47.

Penaltv: Hochstetter (NW) 14:08.

Second Period

4. Victoria, McDill (19), (Gustafson, Lucas) 6:10.
5. Victoria, Williams (4), (Anderson, Durston) 9:54.
6. Victoria, Gustafson (23), (Lucas, Peter) 16:13.

Penalties: Hill (V) 3:10, Fraser (V) 8:00, Victoria bench minor 10:02, Shinske (NW) 12:06. Schamehorn (NW) 15:23.

Third Period

7. Victoria, Fraser (11), (Gloeckner) 7:11.
8. New Westminster, Zaharko (Lofthouse, Maxwell) 10:23.
9. New Westminster, Shinske (Smyl, Fleck) 13:45.
10. New Westminster, Smyl (Lofthouse, Shinske) 19:31.

Penalty: Durston (V) 19:17.

Stops by:

Bannerman (V)	6	9	7	—22
Walker (NW)	4	6	3	—13

Attendance: 2688.

REGINA (7) — Keith Downton 3, Rob Tudor 2, Jon Hammond, Gerald Minor. WINNIPEG (5) — Tom Roulston 3, Kevin McCarthy 2, Attendance: 1000.

LETHBRIDGE (1) — Grant Eakin. SASKATOON (11) — Blair Chapman 3, Stan Gulutzan 2, Bernie Federko, Fred Williams, Neil Hawryliw, Bryon Baron, Bruce Hamilton, Ron Birns. Attendance: 2502.

BRANDON (11) — Dale McMullin 3, Gerald Stoughton 2, Dan Bonar 2, Bill Derlago 2, Mike Bradbury, Murray Thompson. CALGARY (9) — Clint Eccles 2, Paul Enquist 2, Jeff Bandura, Jerry Bancks, Gary Rissling, Dave Colbourne, Elmer Ray. Attendance: 2654.

Jets Are Pests In Rivals' Rinks

By The Canadian Presss

Winnipeg Jets, hot and cold on the road last season, are making a nuisance of themselves in the opposition's rink this year.

The Jets made it eight wins against four defeats in their 12th game on the road Friday night when they handed Toronto Toros a 5-3 setback as Anders Hedberg, a former Swedish star, scored two goals for the winners.

The victory for the Jets, who had a 15-22-2 record away from home last season, put them in sole possession of first place in the Canadian Division with 32 points on 16 wins and seven losses.

In Friday's other games, Houston Aeros beat Edmonton Oilers 7-4 on three goals by Frank Hughes, New England Whalers—paced by Ron Climie's three-goal performance—defeated Denver Spurs 7-3 and Indianapolis Racers downed Cleveland Crusaders 3-1.

DENVER (3) — Ralph Backstrom (7th), Bob Liddington (3rd and 4th). NEW ENGLAND (7) — Ron Climie (11th, 12th, and 13th), Rosaire Paiement (3rd), Tom Webster (8th), Wayne Carleton (10th), Larry Pleau (1st). Attendance: 10,387.

INDIANAPOLIS (3) — Bob Sicinski (2nd and 3rd), Dick Procelvat (2nd). CLEVELAND (1) — Russ Walker (9th). Attendance: 10,644.

WINNIPEG (5) — Anders Hedberg (17th and 18th), Bill Lesuk (5th), Matts Lindh (3rd), Norm Beaudin (7th). TORONTO (3) — Vaclav Nedomansky (18th and 19th), Richard Farda (6th). Attendance: 10,842.

EDMONTON (4) — Ken Baird (9th), Norm Ullman (8th), Tim Sheehy (7th), Rusty Patenaude (15th). HOUSTON (7) — Frank Hughes (8th, 9th and 10th), Larry Lund (6th and 7th), Don Larway (8th), Andre Hinse (3rd). Attendance: 10,235.

Next games: Tonight — Quebec at Phoenix, Calgary at San Diego, Toronto at Cincinnati, Indianapolis at New England.

Thunderettes Provide Test for Lumberettes

Victoria Home Lumber is too powerful for its own good.

The senior "A" women's basketball team has won 13 straight games and, in the process, discovered most Vancouver Island clubs provide little oppositon.

However, Home Lumber could have cured its lack-of-oppositon woes during a pair of exhibition matches this weekend. Today, the club meets University of Victoria Juniors at 2:30 p.m. at UVic. The tough contest should be Sunday when Home Lumber clashes with University of B.C. Thunderettes at 12:30 p.m. at the McKinnon Building.

The contest with the Thunderettes will be followed by a women's league game between UVic Junors and London Boxing Club.

PRO BASKETBALL

NBA

Boston 114, Atlanta 107.
Kansas City 98, New Orleans 97.
Phoenix 110, Portland 101.
Chicago 89, Milwaukee 69.
Philadelphia 113, Seattle 94.

ABA

St. Louis 113, Indiana 112.
New York 116, Virginia 97.
Denver 140, San Antonio 136.

WRESTLING
MEMORIAL ARENA
THURS., Dec. 4, 8:00 p.m.
WINNERS TAKE ALL!!
(No Disqualifications)
JIMMY SNUKA & DUTCH SAVAGE
vs.
PROF. LEWIS & SEIG. STEINKE
YASU FUJI vs. DEN. STAMP
Pat Kelly vs. Morse
Mike Kelly vs. Volkoff
Yagi vs. Ruffen
Tickets on sale at
ARENA BOX OFFICE
384-1522
$3.50, $3.00, $2.50
Under 12, $2.00. Rush.

ESQUIMALT SPORTS CENTRE
CURLERS
During the current mail strike bonspiel entries will be accepted by phone.
386-3261
XMAS MIXED
Dec. 27-28-29-30
Eve. only Dec. 29-30
SENIORS' SPIEL
Jan. 13-14-15-16
Daytime Only
MEN'S SPIEL
Jan. 26-27-28-29-30-31
Feb. 1. Eve. only Jan. 26-30
LADIES' SPIEL
Feb. 12-13-14-15
TURKEY SHOOT
Dec. 13th 7:00 p.m.
Win a Xmas Turkey
For Only $1.50
EVERYONE WELCOME

B.C. CANADIAN BANTAM FOOTBALL CHAMPIONSHIP
NORTH SHORE ARGOS
vs.
OAK BAY INVADERS
SUNDAY, NOV. 30 1 p.m.
ROYAL ATHLETIC PARK
$1.50 Adults $1.00 Students over 12 and O.A.P. 50c Children under 12

COUGAR Hockey

DENNIS FENSKE CENTRE
Sunday, 7 P.M.
Memorial Arena
Event No. 13
VICTORIA COUGARS
take on
KAMLOOPS
Adults $300, Youths and Senior Citizens $1.75
Children Under 12 $1.25

TURKEY SHOOT
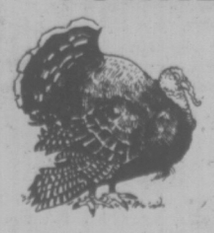
SAT. and SUN.
NOV. 29th and 30th
10 a.m.—Dark
S.V.I. Rangers
Grounds on Luxton Road
Everyone Is Welcome To Attend!
LUCKY CIRCLE CARDS—
CLASSIFICATIONS

THREE SHAMROCKS EARN ALL-STAR TEAM BERTHS

VANCOUVER — Victoria Shamrocks captured three spots on the Western Lacrosse Association's first all-star team and two individual awards Friday at the league's annual awards banquet.

Shamrocks named to the premier all-star squad were goalie George Grover, defenceman Mike Beaulac and forward Charn Dhillon. Forwards Wayne Goss of New Westminster Salmonbellies and Ron Pinder of Vancouver Burrards and defenceman Bob Salt of Burrards rounded out the first-team picks.

Victoria team captain Ranjit Dillon won the Maitand Trophy as the most sportsmanlike player while Shamrocks' Archie Browning and Ross McDonald of the Mann Cup champion Burrards shared the coach-of-the-year award.

Dillon was also named a runner-up to the all-star team along with goaltending teammate Skip Chapman and forward Wayne Sutherland of Nanaimo Timbermen.

Goss won the Denny Huddleston Memorial Trophy as the league's scoring champion and shared with Salt the Commission Trophy as the outstanding player.

Pinder captured the Ed Bayley Memorial Trophy as the top rookie with Mike Walsh of the Shamrocks named runner-up. Nanaimo rookie Gary McLaughlin won the Leo Nicholson Memorial Trophy as the most valuable goaltender.

It was also announced that Don Sepka of Surrey, a former WLA player, will be an assistant commissioner in 1976.

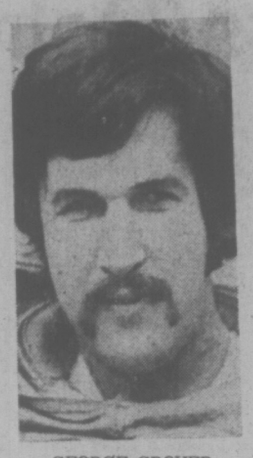

GEORGE GROVER
. . . all-star goalie

Gare Extends Hot Streak; Leafs Fold Before Flames

By THE CANADIAN PRESS

Danny Gare, who misses a number of shifts because of his linemates' penalty-killing talents, is on a scoring streak in the National Hockey League.

The 21-year-old right winger, who had 31 goals and 31 assists last season, scored twice Friday night to lead Buffalo Sabres to a 4-2 triumph over California Golden Seals. He now has scored seven goals in his last six games, giving him 18 this season, best in the league.

Gare, who played junior hockey for Calgary Centennials of the Western Canada Hockey League was third in voting for the NHL rookie of the year in 1974-75. However, it was estimated he missed every third shift last year because linemates Don Luce and Craig Ramsey were used as penalty killers.

In the only other game scheduled Friday, Atlanta Flames scored four goals in the third period to defeat Toronto Maple Leafs 6-3.

Trailing 2-0 after the first period, Buffalo got back into the game with Pete McNab scoring at 12:41 of the second period with a short shot that went over goalie Gilles Meloche's shoulder.

Gil Perreault evened the score for Buffalo at 1:04 of the final period on a power play, and Gare got the winner at 10:33 on another short shot.

His seconl goal of the game and his 18th of the year went into an empty net after the Seals pulled their goalie for extra attacker with 1:02 remaining.

Dave Hrechkosy and Bob Murdoch scored California's first-period goals.

"The defence collapsed; it's as simple as that," said Toronto coach Red Kelly following the loss to Atlanta. "It became pretty loosy goosy. They simply deserted Wayne Thomas in the third period, although I think he could have played it better on a couple of those goals."

Larry Romanchych scored his third and fourth goals to pace the Flames to victory, giving them a 4-7-2 record in Atlanta.

Kelly may have lost defenceman Borje Salming with a knee injury.

★ ★ ★

BUFFALO 4, CALIFORNIA 2.

First Period
1. California, Hrechkosy (5) (Merrick, Papplin) 15:13.
2. California, Murdoch (9) (MacAdam, Maruk) 16:40.
Penalties—Hait (B) 4:57; Guevremont (B) 8:21; Martin (B) 13:52.

Second Period
3. Buffalo, McNab (9) (Lorentz, Guevremont) 12:41.
Penalties—Hampton (C) (minor, major) Gare (B) (major) 10:05.

Third Period
4. Buffalo, Perreault (13) (Korab, Stanfield) 1:04.
5. Buffalo, Gare (17) (Ramsey) 10:33.
6. Buffalo, Gare (18) (Ramsey) 18:58.
Penalties — Girard (C) 0:21, Ramsay (B) 1:31.
Shots on goal by:

Buffalo	5	13	18	—36
California	12	7	4	—23

Goal—Deslardins, Buffalo; Meloche, California.
Attendance—7615.

TORONTO 3, ATLANTA 6

First Period
No scoring.
Penalty—Dunn (T) 10:40.

Second Period
1. Atlanta, Romancyhch (3), (Meehan, Manery) 8:43.
2. Toronto, Thompson (3), (McDonald, Hammarstrom) 11:18.
3. Toronto, Thompson (4), (McDonald, Ferguson) 11:40.
4. Atlanta, Lysiak (8) 17:26.
Penalties — Salming (T) 7:48, Kryskow (A) 9:44, Kea (A) 11:11, McDonald (T), Quinn (A) 15:35.

Third Period
5. Atlanta, Graves (6), (Bennett) 1:28.
6. Atlanta, Romanchych (4), (Lysiak, Ecclestone) 7:49.
7. Atlanta, Comeau (6), (Bennett, Carriere) 15:49.
8. Atlanta, Kryskow (3), (Manery, Bouchard) 16:16.
9. Toronto, McKenny (6) 17:44.
Penalties — Turnbull (T) 3:15, McKenny (T) 6:40, Meehan (A) 14:09, McKenny (T) 14:28.
Shots on goal by:

Toronto	9	14	13	—36
Atlanta	10	8	14	—32

Goal—Thomas, Toronto; Bouchard, Atlanta.
Attendance—12,664.

Next games: Tonight — NY Rangers at Pittsburgh, St. Louis at NY Islanders, Philadelphia at Toronto, Vancouver at Montreal, Washington at Minnesota, Detroit at Kansas City, Buffalo at Los Angeles, Boston at Chicago.

FELICE'S CATERING
FOR ANY PARTY
ANYWHERE
For Information
Ph. 382-3239

Rob Wilson Takes Cricket Award

Rob Wilson of Incogs was named winner of the Gillespie Perpetual Trophy Friday at the annual awards banquet of the Victoria and District Cricket Association.

Awarded to the player who, during the season, "has contributed most to the game by his sportsmanship and outstanding ability," the trophy is only the second won by an Incogs player since it was first presented in 1956. Reg Wenman was the other winner in 1957.

Other individual awards went to Neville Askew of Cowichan, Bob McKay of Alcos and Dave Shaw of Castaways.

Askew captured the Walton Cup as the bowler of the best average (6.15 runs per wicket); McKay took the Castaways Shalder as the bowler taking the most wickets (55); and Shaw earned the Holiday Cup as the batsman with the most runs (673).

Alcos won the Colonist Cup as league champions and shared the Knockout Cup limited-overs championship with Albion and Oak Bay.

Uplands Approves, Colwood Rejects Increase in Dues

Members of Uplands Golf Club have approved a substantial increase in yearly dues, but Royal Colwood's members have rejected a motion that they pay more to play and voted down a proposed boost in fees.

Proposals to combat rising costs were contentious issues at annual meetings held by the two clubs this week.

With members escaping a hike in fees in 1975 and with the club showing a deficit of just over $29,000 for the past year, an increase at Uplands appeared inevitable. Dues for active adult players were hiked $120 for the coming year. Men will pay $372 annually and the women will pay $336.

Fees were raised to $144 for intermediates, $84 for juniors and $72 for non-resident members.

A motion to assess "house dues" against adult members was defeated by a large margin.

Bill Garner, one of four holdover directors, was returned as president with Don Farquhar taking over as vice-president.

Fromer club president Bob Bell and Michael Perks were named captain and vice-captain, respectively.

Garner, Joan Lawson, Cy Phillips and Ken Little are board members who have another year to serve. Farquhar, Bell, Perks, Wilf Latournerie, Ron Lou-Poy and Harvey Pinch were elected at the meeting.

Colwood members turned down a proposal that would have increased men's dues by $56 and women's fees by $60. Dues remain at $296 for men and $236 for women despite a loss of $9,000 on the past season's operations.

Dr. Gordon Clay succeeded Bob Peters as president. Peters declined to run after serving on Colwood's executive for the past eight years.

Gord Dunaway was named vice-president and Bill Halbert returns as captain. New directors elected were Sandy Noel and Mel Currie, who join holdovers Art Perks, Fred Craig and John Proudfoot on the board.

Victoria Golf Club Members are also heading for a meeting, an extraordinary session that has been called for Dec. 8 to deal with a proposed extension of their famous seventh hole.

Regarded as one of the most picturesque par-three holes in North America, the 215-yard, sea-skirted seventh will become a par-four layout of approximately 350 yards if a proposal is approved.

SPORTS MENU

TONIGHT

HOCKEY
8:30 p.m.—Big Six League, James Bay Athletic Association Canadians vs. Chemainus Blues, Fuller Lake Arena.
BASKETBALL
6:30 p.m.—Canada West University Athletic Association, women's league, UVic Vikettes vs. University of British Columbia Thunderettes, McKinnon Building.
8:30 p.m.—Canada West University Athletic Association, men's league, UVic Vikings vs. University of British Columbia Thunderbirds, McKinnon Building.
4:30 p.m.—Intercollegiate junior men's exhibition, UVic Jayvees vs. University of British Collumbia, McKinnon Building.
7 and 8:30 p.m.—High school boys' exhibitions, Belmont vs. MEI, Spectrum vs. Mission, Spectrum Community School.
10 a.m.—Final day of high school boys' peninsula tournament, Parkland High School.

SUNDAY

BASKETBALL
12:30 p.m.—Women's senior "A" exhibition, Victoria Home Lumber vs. UBC Thunderettes, UVic old gymnasium.
2:30 and 4:30 p.m.—Victoria Women's League, UVic Juniors vs. London Boxing Club, First United Unitys vs. Senior "B" I, UVic old gymansium.
HOCKEY
7 p.m.—Western Canada League, Victoria Cougars vs. Kamloops Chiefs, Memorial Arena.
3 p.m.—South Island Junior "B" League, Victoria vs. Juan de Fuca, Juan de Fuca Arena.
RUGBY
2:30 p.m.—Victoria Union, first division, James Bay Athletic Association vs. Cowichan, Macdonald Park.
1 p.m.—Victoria Union, third division, James Bay Athletic Association vs. Agrarians, Macdonald Park; Castaways vs. Cowichan "B", Carnarvon Park; Velox vs. Nanaimo, Lambrick Park; Cowichan "A" vs. UVic Jutes, Duncan; Oak Bay Wanderers vs. Ebb Tide (exhibition), Windsor Park.
FOOTBALL
1 p.m.—B.C. Bantam Final, Oak Bay Invaders vs. North Shore Argos, Royal Athletic Park.

SOOCER
2:15 p.m.—Island League, premier division, UVic Vikings vs. Gorge United. UVic; Oak Bay vs. Royals, Heywood Avenue Park.
2:15 p.m.—Island League, second division, Crystal Photo vs. Victoria West, Bullen Park; Gillespie Electric vs. Da Vinci, Blanshard Field; Prospect Lake vs. UVic Norsemen, Topaz Park; Royals vs. Metro, Lambrick Park; Braves vs. Labatts, Centennial Park.
2:15 p.m.—Island League, third division, London Boxing Club Whites vs. Nanaimo, Beacon Hill Park (south field); Oak Bay "B" vs. London Boxing Club Maroons, Carnarvon Park; Oak Bay "A" vs. Castaways, Henderson Park; Kickers vs. Duncan, Reynolds Road Park; Glen Meadows vs. Jaycees, Parkland High School.
2:15 p.m.—Island League, fourth division, Da Vinci vs. UVic Alumni, Victoria West; Vantreights vs. PG Men's Wear, Tyndal Park; William Head vs. Tsawout, Colwood; Harvey's Sporting Goods vs. Duncan, Beacon Hill Park (north field); Castaways vs. Prospect Lake, Lansdowne Junior High School; Sooke vs. Camosun College, Sooke.

MONDAY

HOCKEY
8:15 p.m.—Big Six League, James Bay Athletic Association Canadians vs. Victoria Western Homes' Buckaroos, Memorial Arena.
BASKETBALL
7 and 8:00 p.m.—Victoria Senior "B" Men's League, London Boxing Club Seniors vs. London Boxing Club Juniors, James Bay Athletic Association vs. Victoria and District Juniors, Royal Oak Junior High School.
9 p.m. — Victoria Women's League, Senior "B" I vs. Senior "B" II, Victoria High School.

Fumbling Path Into Rose Bowl

LOS ANGELES (AP) — John Sciarra passed to tight-end Don Pederson for two touchdowns and UCLA overcame 11 fumbles Friday to limp its way into the Rose Bowl with a 25-22 victory over arch-rival Southern California in a United States college football game

Aggies Triumph

COLLEGE STATION, Tex. (AP) — Texas A and M's brawling defence led by linebacker Ed Simonini set up a crucial fourth-quarter touchdown and otherwise kept Texas' wishbone offence at bay Friday to give the second-ranked Aggies a 20-10 victory in the annual showdown of the bitter rivals.

All Cat's my name Clothes for guys 'n' gals my game
1618 Gov't
NOW OPEN!

NOTICE
ALL SCHOOL DISTRICT No. 61 PLAYFIELDS
Due to excessive moisture, all school playfields will be closed until further notice.
Published by Greater Victoria School Board

LO-COST
WE'RE TRANSMISSION SPECIALISTS
FALL SERVICE SPECIAL
Effective until November 30, 1975
$29.95 ONLY LABOR AND PARTS Plus Tax
• Band Adjustment • Linkage
• Pan Gasket • Fluid • Filter
COMPLETE 19 POINT DIAGNOSTIC CHECK
LO-COST AUTOMATIC TRANSMISSIONS
1901 Gov't at Chatham
388-4248
The Automotive Answer
see LO-COST

Woolco AUTOMOTIVE CENTRE
AUTOMOTIVE SERVICE SPECIAL
OFFER EXPIRES DECEMBER 2, 1975
LUBE, OIL & FILTER
8.88 Most North American cars
• INSTALL up to 4 quarts of your choice of straight weight or multi-weight oil.
• INSTALL new FRAM oil filter.
• EXPERT chassis lubrication ($4.00 charge for conversion of sealed lubrication system to regular fittings.)
PREMIUM BATTERY
One low price for most Compact, Medium, & Standard North American Cars.
50 MONTH 34.88 installed with exchange
Made in Canada
Dry charged for over 4 years of dependable high performance power. Series 22F, 24, 24F only. 12 volt.
Sizes For Most North American Luxury Cars. Series 27, 27F and 74 Side Terminal installed with exchange. 39.88
No Additional Freight charges.
Town and Country Shopping Centre
Douglas Street and Saanich

Ford LEASING
Value from EXECUTIVE
1976 Ford F100 pick-up truck
Stock No. 3067
Castillo red, black tape striping, 4900 GVW, 360 V-8, 3-speed automatic transmission, power steering, chrome swing-lok mirrors, custom decor group, body side mouldings, AM radio, rear step bumper, 650x16C tires, underseal, 24 months or 24,000 mile extended power train warranty.
36 month net lease
$133 per month
(plus tax, licence and insurance)
EXECUTIVE CAR LEASE LTD.
1060 YATES ST., VICTORIA
384-1144

Well... Christmas has arrived at Wilson's
your family gift store . . .
Sheepskin Coats by Morlands
for Someone Special
Distinguished on the outdoor scene, good show with all his sportswear, and scoring a decisive hit when selected for his extra special gift this Christmas. The Morlands sheepskin coat is designed to give solid comfort — warmth and freedom of action; two qualities he'll thank you for!
As illustrated $300
Double-breasted Short Coat $350
Double-breasted Topcoat $425
Open Daily 9 a.m. to 5:30 p.m.
W&J WILSON LIMITED
1221 Government Street (Opposite the Post Office) 383-7177
1210 Newport (at Windsor) 592-2821
City Parking Facilities Tickets Validated Here.
CHARGEX

How to make a
business trip to Vancouver
a pleasure.

Ritz it
at $22.00 a night.

An unbeatable
DOWNTOWN LOCATION.
An unbeatable price.
(Corporate rates are also available)

the Ritz International Hotel
1040 WEST GEORGIA, VANCOUVER
TEL (604) 685-8311 TELEX 04-54351

Soccer Players 'Delighted'

LONDON (AP) — The English Soccer League proposed Friday to end the traditional retain-and-transfer system and leave professionals free to negotiate their own contracts.

The new formula was hammered out in talks between the league and the Professional Footballers' Association.

The league clubs will be asked to rafity the scheme in January. It would come into effect in the 1977-78 season.

If the plan is passed, players will be free as soon as their contracts expire They will be able to talk terms with any clubs, and even negotiate signing-on fees.

At present, even though a player's contract with a club has expired, he still is bound to the club until it negotiates a transfer fee with another club.

Britain's soccer pros have argued for years that they are victims of an outdated system of serfdom.

"I am delighted," said Derek Dougan, chairman of the 2,500-member PFA, of the new plan.

"These negotiations will benefit everyone. I think it will improve relationships between clubs and players.

Under the new deal, clubs still will be able to buy and sell players while they are under contract. But observers predicted an end to mammoth transfer fees.

If a player's contract ends and he decides to change teams, his new club will have to pay compensation to his old club. They would be based on a complicated formula involving the player's age, the grade of soccer he has played in, and the terms offered by his former club.

Signing-on fees would be a new factor in British soccer.

At present a player changing clubs receives five per cent of the transfer fee, provided he did not request the transfer If he asks to change clubs, he gets nothing.

Just as the league was getting ready to announce the new deal, Derby Country bought winger Leighton James from Burnley for $630,000 — oneof the biggest fees in British soccer.

Ickx Driving Porsche Entry

BRUSSELS (AP) — Belgian driver Jacky Ickx has announced he will compete in the 1976 world auto makers' championships at the wheel of a Group Five Porsche Carrera Turbo.

Ickx, who will be entered for his first race with Porsche on Feb. 1 at Daytona Beach, Fla., will team up with Jochen Mass of West Germany.

FELICE'S CATERING
FOR ANY PARTY
ANYWHERE
For Information
Ph. 382-3239

CARLOAD PURCHASE . . . IN THE CRATE SALE!
LUXURY DINETTES
by Douglas of California . . .
WORLD'S LARGEST MANUFACTURER OF SCULPTURED DINETTES

36"x36"x48" Table, 4 high back chairs 109.95

36"x36"x48" Table, 4 chairs, harvest gold bases 119.95

36"x48"x60" Oval Table with Two-Tone Chairs 169.95

36"x48"x60"x72" (2 leaf) Table and 8 high back chairs 189.95

36"x48"x60" Table and 6 two-Tone chairs 149.95

36"x48"x60"x72" Table and 6 chairs, with Harvest Gold bases $179

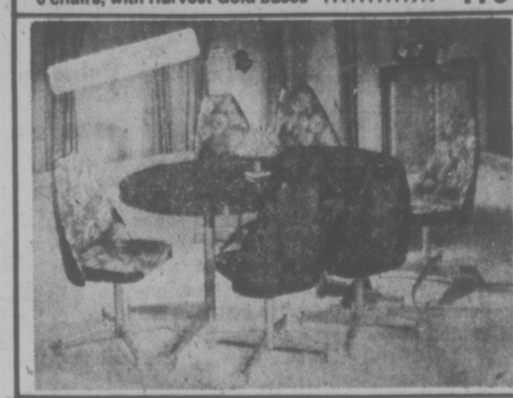

36"x48"x60" Table and 6 swivel chairs, Tow-tone 279.95

THE TRADERS
715 FINLAYSON ST. (Top of the Town) PHONE 388-6264

Thousands of jobs lost in one year.

Can we afford the Barrett way?

According to the Barrett government, unemployment was at "crisis" level when they took office. Today, an additional 30,000 people are out of work. A total of 100,000.

The "immediate action" taken by the Barrett government was to force through the legislature a Mineral Royalties Act which has crippled our second largest industry.

Thousands of miners are out of work. Exploration has all but ceased. Investment capital which generates mining activity has fled elsewhere. Equally serious is the spiralling effect of the "mining disaster" on the B.C. economy. Dozens of small communities are suffering setbacks... hundreds of small businesses and individuals who served the mining industry are feeling the pinch.

Getting our resource industries moving again is the key to B.C.'s unemployment problem. Vote for a responsible government whose policies will be directed to creating jobs, not snuffing them out. Vote Social Credit.

Social Credit.
A new way to work together.

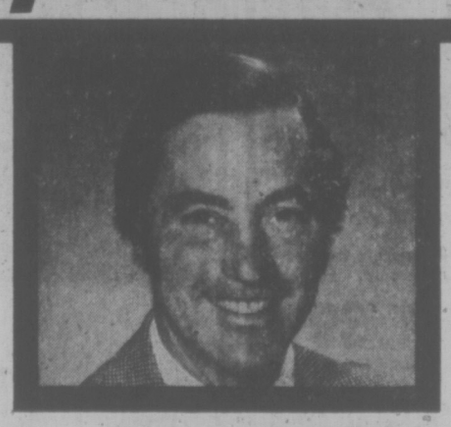

Sponsored by the British Columbia Social Credit Party

*the original

Sears

2.22 Day Monday *

9:30 a.m. sharp
Personal Shopping
No Delivery
While Quantities Last

Monday
December 1st

Got a second? Sears can prove to you good things come in 2s!

INFANTS', CHILDREN'S WEAR

Boys' T-Shirts in a variety of colours and styles. Sizes: 4-6X ..... Each 2.22
Girls' T-Shirts. Stretch nylon, long sleeves, assorted colours ..... Each 2.22
Girls' Briefs/Vests. Your choice. Polyester/cotton blend. White or Pastels. ..... 3 for 2.22
Boys' Briefs/Vests in a cotton/polyester blend. White or Pastels ..... 3 for 2.22
Knee Highs for little girls. Assorted colours, patterns ..... 3 prs. 2.22
Tube Socks. One size fits 5-9. Great for wearing skating! ..... 4 prs. 2.22
LadyBird® Undershirts. 100% cotton. Short sleeves in colours of Gold or Blue. Size 6 ..... 2 for 2.22
Infants' Crawlers in polyester knits. Assorted checks, patterns. ..... Each 2.22

Infants', Children's Wear (29)

GIRLS', TEENS' WEAR

Girls' Pants in assorted stretch knits. Made in Canada by well-known manufacturer ..... Each 2.22
Panty Hose. Opaque in colours of Red, Green, Beige, Navy ..... 4 for 2.22
Briefs. Eiderlon briefs in pretty floral prints ..... 3 for 2.22
Bikini Briefs. 100% acetate .... 4 for 2.22
Hats in assorted styles. Acrylic knits ..... Each 2.22
Knee Highs. Stretch fit. Assorted colours ..... 3 prs. 2.22

Girls', Teens' Wear (77)

INTIMATE APPAREL

Seamfree Switchabout Bra. Wear it regular or halter. colours in White, Beige, Pink. Sizes: A (34-36), B (34-38), C (34-38) .... Each 2.22
Bra Assortment. Broken size range. Selection includes some front closure and padded styles ..... Each 2.22

Intimate Apparel (18)

LINGERIE

Novelty Bikinis. Antron III anti-static nylon bikinis with screen print front. Asst. Colours. Sizes: S-M-L ..... 2 for 2.22
Half Slips in colours of Navy, White, Floral Prints. Nylon half slip. Sizes: S-M-L ..... Each 2.22
Bikinis/Briefs. Satin-glo nylon bikinis or briefs in asst. colours. 3 per pkg. Makes an ideal stocking stuffer! ..... Pkg. 2.22
Bikinis. Blue Swan nylon bikinis. White. Sizes: S-M-L ..... 2 for 2.22

Lingerie

HOSIERY

Terry Slippers in Pink and Green patterns. Sizes: S-M-L ..... Pair 2.22
Brushed Orlon® Acrylic Slippers in Green, Pink, Blue, White. Sizes: S-M-L Pair 2.22
Can Can Pantyhose in assorted styles and shades ..... 2 for 2.22
Fisherman Knit Knee Hi's. Several colours, sizes: Medium and Large ..... Pair 2.22
Knee Hi's in an Orlon acrylic/nylon blend. Turned down cuff, fancy stitch 2 prs. 2.22
Support Panty Hose. Medium support. Sizes: S-M-L. Beige, Brown ..... Pair 2.22
Pantyhose. All-sheer hose with reinforced toe or reinforced panty and toe. Sizes' 100-125 lbs., 125-150 lbs. Beige, Brown ..... 3 for 2.22

Hosiery (75)

FASHION FABRICS

Brushed Corded Denim. 100% cotton, 45" wide. Colours: Blue, Green, Burgundy, Brown, Rose ..... Yard 2.22
100% Arnel Triacetate Prints. 60" wide. Great for shirts, dresses ..... Yard 2.22
Challis Prints. 45" wide. 100% acrylic. Florals on dark background ..... Yard 2.22
Victorian Chintz Prints. 100% cotton. 45" wide ..... Yard 2.22
45" Corduroy. 100% cotton. Ideal for sportswear. Red, Navy, Beige Yard 2.22

Fabrics (36)

BOYS' WEAR

Polo Pyjamas. 100% cotton in colours of Yellow with Brown trim or Blue with Navy trim. Sizes: S-M-L-XL ..... Pair 2.22
Toques. Assorted styles and colours. 100% acrylic. Made in Canada ..... Each 2.22
Terry Socks. Plains and stripes. 100% cotton. One size fits all. Navy/Brown, Red, Gold, Blue ..... 2 prs. 2.22
Turtleneck T-Shirts. Cotton/polyester blend. Colours in Navy, Red, White, Brown; broken size range ..... Each 2.22
Pants. Variety of styles and colours in regular and junior fit. Patterns and plains ..... Each 2.22
Briefs in 100% cottons and blends. Colours: White, Blue, Gold. Sizes: S-M-L-XL ..... 3 for 2.22

Boys' Wear (40)

MEN'S FURNISHINGS

Ties in a polyester/cotton blend. Various accenting colours, patterns ..... Each 2.22
Umbrellas. Black only ..... Each 2.22
Terry Socks. Stretchy terry. Size: 10-13 ..... 2 prs. 2.22
Nylon Socks. Size: 10-13, stretchy ..... 3 prs. 2.22
Acrylic Knit Shirts with short sleeves. Sizes: Small and Medium only ..... 2 for 2.22
Cotton Hankies. 3 hankies per package ..... 2 Pkgs. 2.22
Cotton Vests. 3 vests per pkg. Sizes: S-M-L ..... Pkg. 2.22
Toques. Acrylic knit touques ... Each 2.22
Boxer Shorts. Polyester/cotton blends. Sizes: M-L-XL ..... Each 2.22
Belts. Selection includes leathers and plastic. Assorted sizes ..... Each 2.22

Men's Furnishings (33)

FASHION ACCESSORIES

Boys' Valhyde Wallets. Western design. Colour: Tan ..... Each 2.22
Mitts. Patterned doubleknit mitts in assorted colours ..... Pair 2.22
Lined Vinyl Gloves. Fur or acrylic lined vinyl gloves ..... Pair 2.22
Acrylic Knit Gloves with vinyl palm. Embroidered designs. Assorted colours ..... Pair 2.22
Scarves in assorted patterns and colours ..... Each 2.22

Accessories (88)

WOOLS AND NOTIONS

Knitting Bag. Made by AERO. Vinyl case in decorative floral design ..... Each 2.22
Formal Gown Bag. Heavy-duty bag made of clear vinyl plastic. Size: 64"x24"x3' ..... Each 2.22
Shoe Rack. Holds 9 pairs of shoes. Strong wire construction ..... Each 2.22
Fantastik Brush, removes lint, hair from surfaces ..... Each 2.22
Clothes Brush has soft bristles . 2 for 2.22
Pinking Shears. Zigzag blade produces ravel-free edge in one step ..... Each 2.22
7" Straight Shears. Lightweight shears with adjusting tension ..... Each 2.22
Crewel Kits. Contains needle, wool and instructions. Assorted kits to pick from ..... Each 2.22
12" Wooden Bag Handles for the over-the-arm loop style bag. Lt. Brown finish Each 2.22
Snoopy Piggy Banks. Variety of popular Snoopy characters to pick from 2 for 2.22
Snoopy Pennants. Multi-coloured Each 2.22
Bean Bag Toys. Assorted animal figures made of soft felt ..... Each 2.22
Tax Payer Mug and ashtray set ... Set 2.22
Sears Sayelle knitting worsted yarn. 100% Orlon acrylic. Approx. 2-oz. size. 4-ply ..... 3 for 2.22
Sears Artisan Knitting Worsted. Acrylic/wool blend. 'Brand new' 4-ply. 3.5-oz. size ..... 2 for 2.22
Sears Sportsweight. 100% Orlon acrylic in 3-ply. 1-oz. size. Various colours 7 for 2.22

Wools, Notions (75)

JEWELLERY BUYS

Sterling Silver Charm Bracelets. Give one to a friend or treat yourself ..... Each 2.22
Charms. In gleaming Sterling Silver to add to or start a charm bracelet full of memories ..... Each 2.22
Watch Bands. Replace your worn strap with a sturdy new watch band. Variety of styles to pick from ..... Each 2.22
Costume Jewellery. Selection includes bangles, earrings, and necklaces to accessorize your fall outfits ..... Each 2.22
Sterling Silver Bangles ..... Each 2.22
Earring Trees in a variety of styles. Holds the pierced earrings ..... Each 2.22

Jewellery (4)

COFFEE HOUSE SPECIAL

Treat a friend to a delicious HOT TURKEY PLATE served with gravy, cranberry sauce and mashed potatoes ..... 2 for 2.22

Coffee House, 2nd Floor

CANDY COUNTER

Chocolate Almonds by Hersheys. 1-pound box ..... Each 2.22
Marmalade and Jam made by Robertsons. 8 1-ounce jars. Product of Scotland Each 2.22
Peanut Brittle. 12-ounce box. Handy for the festive season ..... 3 Pkgs. 2.22
Hershey Bars. Giant size bars. 3 bars per package ..... 2 Pkgs. 2.22
Weston Cookies — 2 lb. ass't cookies: chocolate covered, fig bars, plain ..... Pkg. 2.22

Candy Counter (87)

CAMERA SUPPLIES

Circular Slide Tray holds 100 slides ..... Each 2.22
Slide Viewer ..... Each 2.22

Camera Supplies (39)

CHRISTMAS WRAPPING NEEDS

Jewel Bows. 25 bows per pkg. 2 Pkgs. 2.22
Curling Ribbon. 3 spools per pkg. ..... 2 Pkgs. 2.22
Christmas Roll Wrap. 10 rolls per pkg. ..... Pkg. 2.22
Scotch Tape ..... 6 for 2.22
Magic Tape ..... 5 for 2.22
Twin Paper and Foil Wrap ..... Pkg. 2.22
Assorted Boxed Stationery ..... Each 2.22
Xmas Wrap Package contains 4 rolls per pkg. ..... Pkg. 2.22
Bic Pen and Lighter combination ..... 2 for 2.22
Bic Pen. 3 per package ..... 5 Pkgs. 2.22
Candles in Jars. Your choice of ginger jar or brandy glass ..... Each 2.22
'Continuous' Christmas Roll Wrap. Each roll contains approx. 30"x150" .... 2 for 2.22

Stationery (3)

CHRISTMAS DECORATIONS

Indoor Light Set. 20 lights ..... Each 2.22
Garland 40'x3". Dress-up the Christmas tree ..... 3 for 2.22

Decorations (50)

HEALTH, BEAUTY

Little Lady Gift Set ..... 2 for 2.22
Little Lady Bath Cube Set ..... 2 for 2.22
Little Lady Bubble Bath and cologne set ..... Each 2.22
Flower Garden Bubble Bath sachet set ..... 2 for 2.22
"Grovener" Bubble Bath decanter ..... Each 2.22
"Grovener" Soap on a rope .... Each 2.22
"Grovener" Bubble Bath Oil ... Each 2.22
Bronnley Bath soap gift sets ... Each 2.22
Bronnley Body Lotion and bubble bath gift set ..... Each 2.22
"On The Wind" Cologne. 4 fl. oz. Each 2.22
"Maja" Cologne and soap set .. Each 2.22
"Wild Meadow" Spray mist .... Each 2.22
"Delagar" Fresh Fruit bubble bath gift set ..... Each 2.22
Manicure set. Makes an ideal stocking stuffer! ..... Each 2.22
"Delagar" Bath Pearls ..... 2 for 2.22
Gift Evening Purse ..... Each 2.22
Bronnley Happy Hands gift set . 2 for 2.22
Sears Foaming Bath Oil. 64 fl. oz. ..... Each 2.22
Revlon Milk plus 6 Shampoo and conditioner ..... Each 2.22
Breck Shampoo for regular or oily hair ..... 2 for 2.22
Breck Creme Rinse ..... 2 for 2.22
Breck Setting Lotion ..... 2 for 2.22
Barbie Soap Circles gift set .... Each 2.22
Max Factor Sophisticats perfume ..... Each 2.22
Yardley Bath-size soap gift set. 3 soaps per box ..... Each 2.22
Elizabeth Arden Bath Set. Soap shells ..... Each 2.22
Evening In Paris 3-pc. gift set .. Each 2.22
Yardley Cologne and soap set .. Each 2.22
Pear Transparent Soap Set. 3 bath-size soaps per set ..... Each 2.22

Health, Beauty (8)

TOWELS AND BEDDING

Bath Towels in a variety of solid colours ..... 2 for 2.22
Shower Curtains. Assorted decorator colours to pick from ..... Each 2.22
Window Curtains for the bathroom. Plastic curtains ..... Pair 2.22
Tea Towels. 100% cotton ..... 5 for 2.22
Face Cloths. Variety of floral patterns ..... 5 for 2.22
Pillow Cases. Perma-Prest for easy-care ..... Pair 2.22
Kitchen Set consists of 1 kitchen towel and 1 apron ..... Set 2.22
Pot Holders ..... 3 for 2.22
Bathroom Accessories. Your choice of glasses, toothbrush holders or ashtrays ..... Each 2.22

Linen (96)

DRAPERY SUPPLIES

8-Ft. I-Beam complete with fittings ..... Each 2.22
54" Vinyl Fabric. Ideal for recovering and decorating ..... Yard 2.22
Cushion Assortment. Various sizes, patterns, plains ..... Each 2.22

Draperies (24)

HOUSEWARES

Grater Set fits over plastic container to catch food. 6 sizes in grating blades .. Set 2.22
Assorted Stemmed Glassware. Liqueur, sherry, brandy sizes ..... Pkg. 2.22
Kitchen Gadgets. Aluminium potato baking rack — holds up to 8 potatoes, cast aluminium cheese slicer with stainless steel cutter, egg poaching unit — egg size fits over any 6½" pan. Your choice ..... 3 for 2.22
Stove/Counter Mat. Metal surface with asbestos backing. 8½x20". Assorted colors ..... Each 2.22
Mix 'N Match Mugs and Bowls. Your choice of 9-oz. mug or 5" bowl. Heatproof glass. Assorted colours ..... 4 for 2.22
Teflon® Bakeware. Your choice of loaf pan, muffin pan or 8x8" square pan Each 2.22
Waste Basket. Assorted patterns. Quality metal container ..... Each 2.22
Spray Kleen. All-purpose cleaner. 32-oz. drum refill or 24-oz. spray bottle ... 2 for 2.22
Garbage Bags. Replacement bags to fit the handy roll/rack garbage bag holder. 30 bags per pkg. ..... 2 Pkgs. 2.22
Oven Mitts. Quilted cotton mitts with Teflon® palm. Colourful designs, gift boxed ..... Each 2.22
Salt/Pepper Set. Chromed top with wooden base. Has decorative wood and chrome holder. Ideal gift ..... Each 2.22
Bread Saver by Frig-O-Seal. Container helps keep bread fresh, longer ..... Each 2.22

Housewares (11)

HOME ACCESSORIES

Tumblers. 9-oz. glass tumblers with various novelty labels. 4 per set ..... Set 2.22
Liqueur Glasses. Various liqueur brand names on the label of the glass. 6 per ..... set 2.22
Ceramic Jars with lid. Various designs ..... Each 2.22
Salt/Pepper. Novelty salt/pepper shakers. Selection includes hanging lanterns and hanging owls ..... Each 2.22
Ashtrays. Royal Windsor china ashtrays in various floral designs ..... Each 2.22
Figurines. Ceramic figurines of children ..... Each 2.22
Macrame Monkey. Hanging monkey in various colours ..... Each 2.22

China (21)

VACUUM ACCESSORIES

Vacuum Bags by Sears. Fit most models of vacuum cleaners: Electrolux, Hoover, General Electric and Lewyt. Just tell us your model number ..... 2 Pkgs. 2.22

Vacuums (20)

LIGHTING FEATURES

Standard Bulbs. 40 watt ... 4 for 2.22
Boudoir Shades with danity lace skirt. Pink or White ..... Each 2.22
Table Lamp Shade ..... Each 2.22

Lighting (34)

TOY SHOP

Musical Instruments. Variety to pick from ..... Each 2.22
Toy Piano with 8 coloured keys . Each 2.22
Snoopy Guitar ..... Each 2.22
Mousegetar ..... Each 2.22
Doctor and Nurse Kits ..... Each 2.22
Craft House Hobby Kits ..... Each 2.22
Stuffed Toys. So easy-care, washable ..... Each 2.22
Large Golden Books ..... 2 for 2.22
Magic Print ..... Each 2.22
Cake Mix for the oven toys ..... Pkg. 2.22
Backgammon ..... Each 2.22
Bingo. Fun for the whole family Each 2.22
Paint By Numbers. Makes an ideal gift ..... Each 2.22
Learner Board ..... Each 2.22
Poppin Fresh and his pals. ..... Each 2.22
Fischer Price Toy Lunch Box .. Each 2.22
Tonka Rescue Van ..... Each 2.22

Toys (49)

SPORTS CENTRE

Bike Flag. Bright Red flag on 6 ft. fiberglas pole ..... Each 2.22
Bike Lock. Combination lock. 36" chain ..... Each 2.22
Darts. Lightweight tournament darts. Made in England ..... 2 for 2.22
Hockey Socks. Boys' sizes. Black, Red, Blue, Orange. 100% cotton ..... Each 2.22
Socks. Heavy wool/nylon blend. Ideal for outdoor activities ..... Pair 2.22
Socks with comfort cushion sole. Great for jogging or indoor sports ..... Pair 2.22
Speedo T-Shirt. Adult sizes: S-M-L. Assorted colours ..... Each 2.22
Pocket Heater. Uses solid stick fuel. Great for campers, hunters ..... Each 2.22
Sears Batteries. AA, C and D sizes. Transistor or radio ..... 9 for 2.22
Magnetic Flashlight. Uses two "D" batteries ..... Each 2.22
Women's Sport Blouse. Made by White Stag. White with Blue/Red trim ..... Each 2.22
Thermos Bottle. Holds hot or cold drinks ..... Each 2.22

Sports Centre (6)

PAINTS, SUPPLIES

Pre-Mixed Paint Assortment includes latex and oil base ..... Qt. 2.22
Drop Sheets. 2ml ..... Each 2.22
Masking tape ..... 2 for 2.22
4" Nylon Brush ..... Each 2.22
3" Nylon Brush ..... Each 2.22
Wallpaper in a wide variety of patterns ..... Each 2.22

Paints, Supplies (30)

PLUMBING, HEATING

½" L Hard Copper ..... 6 ft. 2.22
Slip-X Safety Treads ..... Each 2.22
Gasket Assortment. Your choice: cork rubber, asbestos sheets in ass't. thicknesses ..... 2 for 2.22

Plumbing, Heating Supplies (42)

HOME IMPROVEMENTS

Weather Stripping door set. Foam flexwood and vinyl contains two 7' strips, one 3' strip ..... Set 2.22
Bathtub Caulking. Remains flexible, will not shrink or crack ..... Each 2.22
Cork Board Sealer. Seals the panels, prevents crumbling and makes cleaning easier. 14-oz. spray can ..... Each 2.22

Home Improvements (64)

HARDWARE

Angle Mirror. Craftsman oval mirror for those hidden spots ..... Each 2.22
Angle Mirror. Craftsman circular mirror ..... Each 2.22
Security Padlock, Rust-proof. Solid brass ..... Each 2.22
¼" Hex Drive 10-pc. socket set. Companion ..... Set 2.22
Hex Key Set. 14-pc. Craftsman set Set 2.22
Bond-Fast Glue. 18-ounce bottle Each 2.22
Poly Tuff Rope. 50 ft. by 3/16" .. Each 2.22
Solder with flux. Aluminum and stainless steel ..... Each 2.22
Coping Saw. 5½" throat ..... Each 2.22
Mini Hack Saw. Cuts in tight places ..... Each 2.22
Safety Goggles. Protects your eyes from flying particles ..... Each 2.22
Wire Strippers. Companion adjustables ..... Each 2.22
Appliance Rollers. 3000 lb. safe weight load ..... Each 2.22
Utility Knife. Adjustable, heavy-duty ..... Each 2.22
Sanding Drum. 1½" diameter. ¼" shank. ..... Each 2.22
Easi-Build Books. Variety of popular topics ..... Each 2.22
Hammer with sturdy wooden handle ..... Each 2.22
Folding Wood Rule. 6 feet long . Each 2.22
MND-7 Wire. Limit 100 feet per customer ..... 12' for 2.22

Hardware (9)

AUTO ACCESSORIES

8-Track Tapes. Selection includes a variety of well-known artists ..... Each 2.22
Clothes Hanger Bar ..... Each 2.22
Reflector Strips ..... Each 2.22
Flashlight with magnetic clip. Handy to keep in the car in case of emergencies Each 2.22
Classic for care of vinyl and leather ..... Each 2.22
Excalibur Car Wash ..... Each 2.22
Snow Brush and Squeege. Heavy-duty construction ..... Each 2.22

Auto Accessories (28)

Simpsons-Sears Ltd.
Sears Hillside: 3190 Shelbourne Street. Lots of Free Parking

Capital gains. You earned it.

Keep it.

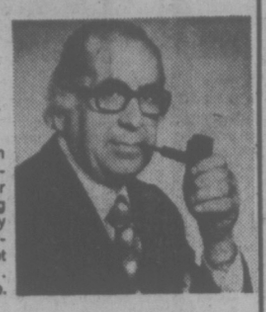

I can help you save money on taxes when yesterday's investment decisions have paid off for you. ManuLife Income Averaging Annuities help you save money the tax collector would otherwise gobble up. So why not get more of what you planned for ... what you worked for. Call me.

"When You Think of Me, Don't Think of Insurance — But, When You Think of Insurance, Think of Me."

PETER P. LOVRIC 385-5751

Thinking with you. ManuLife
The Manufacturers Life Insurance Company

Panthers, Braves Win

Only two Greater Victoria schools managed wins over Lower Mainland opposition in B.C. high school boys' exhibition basketball action Friday.

Darrell Johnson tossed in 24 points and Bruce English 19 as Belmont Braves downed Mission 74-64 at Spectrum while Parkland Panthers trimmed Killarney 66-45 in the Peninsula tournament at Claremont.

In other games: Mennonite Educational Institute of the Fraser Valley league trimmed host Spectrum 69-35; Courtenay Towhees trounced Vic High Totems 87-49 at Campbell River; Cowichan nipped Esquimalt Dockers 59-57, also at Campbell River; Centennial of the Fraser Valley blasted Mt. Douglas Rams 85-50; and Queen Elizabeth of Vancouver beat visiting Reynolds Roadrunners 63-51.

In other Peninsula tournament play: Vernon edged Claremont Spartans 64-61; Carson Graham of Vancouver defeated Dunsmuir Demons 60-56; and Magee of Vancouver downed Nanaimo 59-52.

And at Prince George, Charlie Fisher scored 20 points to lead Oak Bay Bays to a 95-64 triumph over the Rainmakers.

VIC HIGH UNDEFEATED

KAMLOOPS — Victoria High clinched a berth in the B.C. high school girls' volleyball championship final Friday with four straight wins.

The Vancouver Island champions took straight-game victories over Penticton, North Surrey, Mission and defending-champion Central and is the lone undefeated school in the 18-team tournament.

Today, Vic High takes on Notre Dame of Vancouver and Courtenay before meeting the second-place team in the championship match.

Courtenay lost twice Friday and was relegated to consolation play while Oak Bay, the other Island representative, won twice but finished 10th.

LAUNDRY AND SHIRT SERVICE AT

One HOUR "MARTINIZING"® CERTIFIES THE MOST IN DRY CLEANING

Fresh as a flower in just one hour

8 LOCATIONS TO SERVE YOU

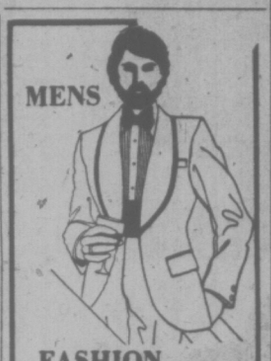

FASHION RENTALS

The Largest Stock of Formal Rentals on Vancouver Island

DORMANS STORE FOR MEN

1328 DOUGLAS STREET

384-5311 384-8931

HEAR DAVE BARRETT

SATURDAY NIGHT, NOVEMBER 29th, 8 P.M.

S. J. Willis School

923 Topaz

British Columbia has strong leadership.

Let's keep it that way.

Paid by the Lower Island NDP

ABBOTSFORD HOLDS LEAD

VANCOUVER — Abbotsford was out in front and Mt. Douglas of Victoria stood in fourth place Friday after the first thre rounds of the B.C. high school badminton championships.

Runner-up last year, Mt. Doug had 11 points to trail Golden and Richmond by one point and Abbotsford by seven.

Port Alberni, the other Vancouver Island team in the competition, held down fifth with 10 points. Defending-champion St. George's Crofton House was another point behind.

Saanich Nips Esquimalt, Gulls Clipped

Saanich Braves downed Esquimalt Legion 5-4 Friday at Esquimalt Sports Centre to extend their lead to eight points in the South Island Junior "B" Hockey League.

Braves scored the winning goal at 13:57 of the final period when Ron Jobson tallied. Esquimalt led 3-0 after the first period and the teams were tied 3-3 after 40 minutes.

Jobson and Ron Vincent each scored twice for Saanich with Murray McLaren adding the other goal. John Entzminger, with two, Jim Entzminger and Kevin Kennedy were the Esquimalt marksmen.

In a contest at Lake Cowichan Arena, Mark Coloumbe scored two goals to spark Lake Cowichan Bairds to a 6-5 triumph over Juan de Fuca Gulls.

Invaders Meet Argos for Title

Unbeaten Oak Bay Invaders will play North Shore Argos for the B.C. bantam football championship Sunday at 1 p.m. at Royal Athletic Park.

Invaders, unbeaten in eight league and two playoff games, won the Vancouver Island berth in the provicnial final by defeating Cowichan Chiefs 29-14. Argos won the Mainland spot by beating Surrey Rams 28-14.

LANCIA... LUXURY BEYOND COMPARISON, AT A PRICE WITHIN YOUR REACH.

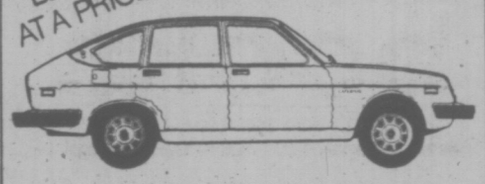

Lancia 1975. With a brilliant heritage of styling awards and road racing victories dating back to 1900. With glove soft interiors, mirror bright exteriors, astonishing performance.

Lancia Beta Coupe, and
Lancia Beta Sedan
Lancia.

Wide colour select available now

LANCIA

Brian Holley MOTORS LTD.

3319 DOUGLAS AT CLOVERDALE 384-1161

Service and Parts Open 8-a.m.-9:30 p.m. Mon. thru Sat.

(Motor Dealer Licence No. D-3170)

WOW! ROGER'S DONE IT AGAIN!! A CARPET SALE NOT TO BE MISSED!

- **BUY ONE YARD — GET THE NEXT ONE FOR ½ PRICE**

EXAMPLE

First Yard 8.95 Second Yard 4.47

ON ANY MERCHANDISE YOU PURCHASE

- **A CASH DRAW WILL BE DRAWN ON DECEMBER 23 OF $500.00**

OPEN 7 DAYS A WEEK

NOW 'TIL CHRISTMAS 9 a.m. to 9 p.m.

MAINSTORE COLWOOD
3337 Metchosin
478-0022 478-9462

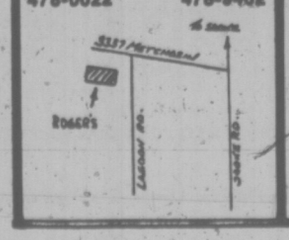

ROGER'S HOUSE OF CARPETS

See Us First

WAREHOUSE IN VICTORIA
2825 Bridge St.
385-2713

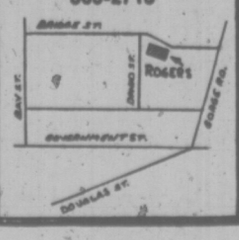

OPERATION CATCH-UP

PROGRESS REPORT FROM THE INSURANCE CORPORATION

Your co-operation and understanding has been a major factor in the success of Operation Catch-Up. We know how important it is to get your claim processed if you have had an accident. We know how important it is to get your refund cheque if you have cancelled or changed your insurance coverage. Here's what we are doing.

CLAIMS

The appointment system was introduced to speed up your claim handling. And with your co-operation, the backlog is being overcome with a minimum of inconvenience.

During the past two and one half months the Insurance Corporation has opened over 140,000 individual claims files. This is an increase of 58% over the same period last year.

CLAIMS FILES OPENED

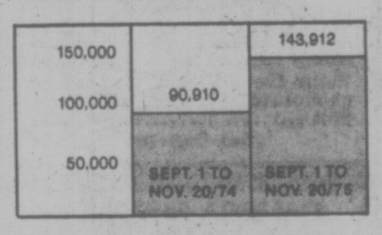

Some claim centres are busier than others—you will be given an appointment within two weeks at most claim centres.

Claims involving injuries, non-driveable vehicles or commercial vehicles are given priority. In most centres these claims are handled instantly or within a few days.

FOR DRIVEABLE VEHICLES THE SCHEDULE IS:

	Less than 7 days	7-14 days	Over 14 days
Vancouver Lower Mainland			
Coquitlam			●
Langley		●	
Matsqui			●
New Westminster		●	
North Vancouver			●
Richmond	●		
Surrey		●	
Kootenay St. (Vanc.)		●	
Kingsway (Vanc.)			●
West Broadway (Vanc.)			●
Vancouver Island			
Nanaimo	●		
Victoria	●		
Campbell River	●		
Duncan		●	
Pt. Alberni	●		
Interior			
Kamloops	●		
Prince George	●		
Trail	●		
Cranbrook	●		
Dawson Creek	●		
Penticton		●	
Terrace		●	
Vernon		●	
Williams Lake	●		
Kelowna	●		

REFUNDS

NEW— FOR MOTORISTS ENTITLED TO A REFUND CHEQUE

If you have *cancelled your insurance* for whatever reason—we probably have some money for you.

But with the uncertain postal situation we have initiated a special system for you to receive your money.

Over 30,000 refund cheques have been prepared—

Phone Vancouver 665-2800—Collect between 6:00 p.m. & 9:00 p.m. Monday to Friday 9:00 a.m. to 5:00 p.m. on Saturday

We need your name, address and motor vehicle licence number. We will then make arrangements to have your cheque available at a convenient location.

When the postal situation is clarified, and the mail service is back to normal, we will mail the processed cheques.

HOW TO PROCEED IF YOU DO HAVE A CLAIM

Complete the Claims appointment Request Card below, and take it to your nearest Motor Vehicle Branch, Corporation Sales Office or Autoplan Agent. The Corporation will pick up the card and give you a convenient appointment.

CLAIMS APPOINTMENT REQUEST CARD — PLEASE PRINT —

THE CLAIM CENTRE WHERE I WOULD LIKE AN APPOINTMENT _____

MY NAME _____

MY ADDRESS _____

_____ PHONE _____ BUS. _____ HOME _____

MY VEHICLE MAKE _____ MY VEHICLE YEAR _____ MY VEHICLE LIC. PLATE NO. _____

MY VEHICLE IS ☐ DRIVEABLE ☐ NOT DRIVEABLE ☐ UNDAMAGED ☐ REPAIRED

LOCATION OF VEHICLE (IF NOT DRIVEABLE) _____

WHAT HAPPENED? _____

DATE OF ACCIDENT OR LOSS _____ WAS ANYONE ☐ INJURED ☐ HOSPITALIZED

IF ANOTHER VEHICLE INVOLVED IN THIS ACCIDENT—

OTHER PARTY'S NAME _____

OTHER PARTY'S ADDRESS _____

_____ PHONE _____ BUS. _____ HOME _____

DO NOT ATTACH OR ENCLOSE ANY SUPPORTING DOCUMENTS. THIS CARD MUST NOT BE MAILED.

Two Claims Centres are open on a first come, first serve basis:
4399 Weyburne Drive, Burnaby
406 S.W. Marine Drive, Vancouver

INSURANCE CORPORATION OF BRITISH COLUMBIA

Andersen: Peculiar Genius of the Fairy Tale

Born in Odense, Denmark, in 1805, Hans Christian Andersen died in Copenhagen in 1875. To celebrate this year's centenary, a new biography by Elias Bredsdorff has been published, and the fascinating story of Andersen's life — which he himself re-told at least three times with a few omissions and embellishments, and which Danny Kaye popularized with typical Hollywood sentimentality — is now told again with scholarly thoroughness and a short but revealing assessment of his fairy stories.

I never saw the Danny Kaye movie, but I'm sure I have been conditioned by it. I have visions of bald-pated little boys being exhorted to wait until it is their turn to be beautiful, as the ugly

HANS CHRISTIAN ANDERSEN, by Elias Bredsdorff. Burns & MacEachern. $14.95.

duckling had to do, and of hordes of children hanging on to Andersen's coattails, pleading for a story. Neither detail is true, but the story of the ugly duckling is, like most of Andersen's stories, about himself.

He was the son of a journeyman cobbler and a washerwoman, born in wedlock but only just, the poorest of the poor, and not the respectable God-fearing poor that he liked in his autobiographies to imply, since promiscuity, immorality and insanity are all to be found in his immediate family and his mother finally died of alcohol poisoning.

He was a precocious child and thoroughly spoilt by his mother and grandmother, who encouraged him to think himself better than other children, and who would not allow him to suffer corporal punishment at the little school he first attended. Indeed he picked up his books and walked out never to return the first time he was hit.

He was only seven when after a visit to the threatre he was fired with the idea of becoming a writer. Thereafter, with a naivete approaching the imbecilic, he presented himself to anyone who might be interested or influential in order to promote that end. At 14 he left for Copenhagen, determined to get on the stage. He managed to get himself an interview, and offered to play the lead in the forthcoming production of Cendrillon, a play he had seen but never read, and to prove his ability he promptly chose a scene from it, took off his boots and, improvising both text and tunes, danced in his socks and used his big hat as a tambourine. Needless to say, he didn't get the part.

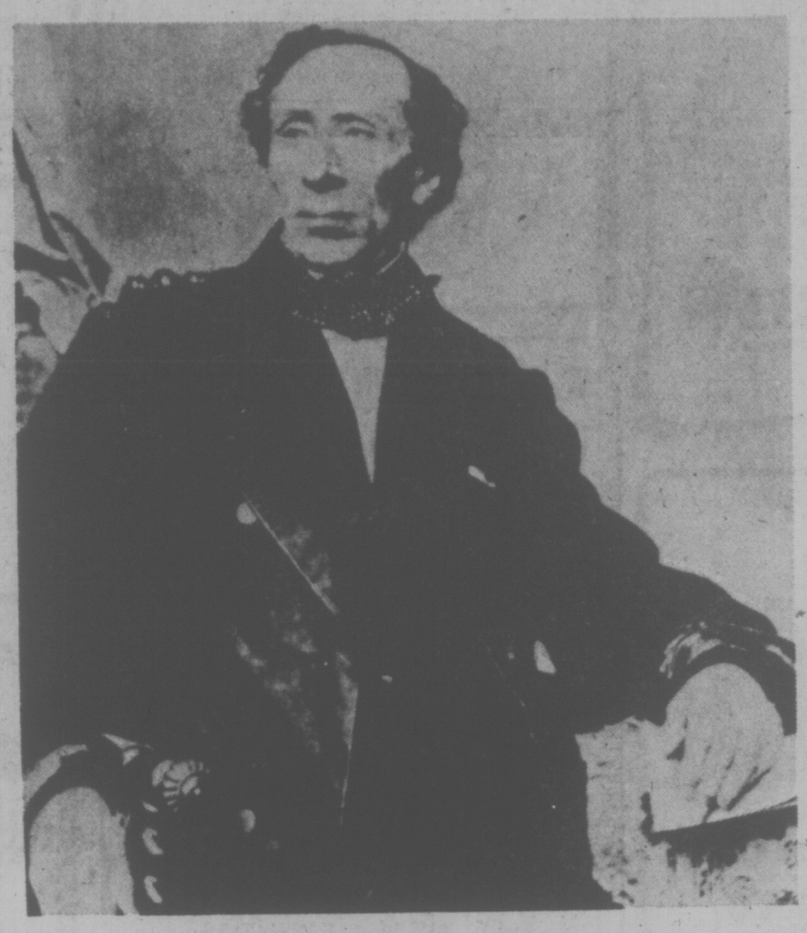

HANS CHRISTIAN ANDERSEN . . . 'half child, half god'

Children's Books Reviewed by JUDITH TERRY

The innocence and conviction of this gawky youth had its effect, however, and he managed, improbably, to eke out an existence as a hanger-on at the theatre until 1822. During this time he wrote several pieces, among them a hopeless play (his plays were always hopeless), in which he had quite guilelessly incorporated admired chunks of other writers' work.

Andersen finally came to the attention of Jonas Collin, who determined he should at least have an education. At the age of seventeen Andersen went to grammar school and remained there for five years under the tutelage of Dr. Meisling, who treated him kindly outside, but in school with such vicious scorn that he figured in Andersen's nightmares until his death, and at the time frequently drove his pupil to despair. Andersen also on occasion lodged with Meisling, whose wife kept an appallingly dirty house, stole out secretly as a peasant girl to dally with the local officers, and tried on one occasion to seduce him.

Later, many people he met were to comment on Andersen's childlike quality. "A perfect faun, half child, half god," said Robert Lytton; Edward Collin, Jonas' son, complained irritably that he was not "grown-up". In fact the hardships and taunts of the early days could not have been endured without the childlike self-absorption and recuperative spirit. It was eight years after he left the grammar school before Andersen began to make a name for himself as a writer, and even then his achievement was always regarded slightly contemptuously by those whose opinion he valued. Edvard Collin sometimes treated him and his work quite brutally, and all his life refused to allow Andersen to call him by the familiar "du" instead of the more formal "de".

Class feeling undoubtedly entered into this, but Collin was not alone in finding Andersen very irritating to deal with. Most of those who liked him found their affection severely tested by his complacency and his peculiarities. He craved an intimate relationship but was never to find one and his love affairs, even with Jenny Lind, the Swedish nightingale, were insipid things besides his affection for himself. His vanity was such that on one occasion, afraid that a letter he was sending to Henriette Wulff might be torn up, he copied it verbatim into his diary before sending it.

During the course of his life, Andersen travelled all over Europe, where he met many literary figures of the day and enjoyed himself tremendously, feeling bitterly that he was much more appreciated abroad than at home. It is difficult to decide whether he was or not, if Charles Dickens' remarks are anything to go by, since a visit with the Dickens family, dwelt on joyfully by Andersen, was noted by Dickens as, "We are suffering a good deal from Andersen."

It was in 1835 that the first book of four fairy tales appeared, and it was, of course on fairy tales rather than novels and travel books that his fame was to rest. He wrote 156 tales in all, but those best-known in English are largely the early ones.

Bredsdorff, himself Danish, is able to shed some light on translation, the most perplexing question for readers of the tales in English. It appears that, especially in the early days, Andersen was very badly treated by the translators. Mary Howitt, his first translator, knew German, and via Swedish (which she knew imperfectly) had acquired an elementary reading knowledge of Danish. The kind of blooper she made was to render something that should have been "written by the pencil" as "written in pencil"; or where a correct reading would be "Down in the street the officials were being flogged", to write "Down in the street the royal officers were beating people". Added to this she was fond of archaic phrases whereas Andersen's prose is direct, simple, colloquial.

Later translators, especially Caroline Peachey, whose translations have been reprinted more often than any, expanded and "improved" upon the original in both language and situation to an incredible degree. The most absurd change is one of a German translator who changed the one pea under the princess' mattresses to three peas. As Bredsdorff says, you can almost hear the sceptical translator arguing, "Surely, she cannot feel one pea through all those layers!" This particular error is still perpetuated.

Translators in this century have been more faithful to Andersen's style and content, and Bredsdorff names several, including a translation of the Complete Tales, by Erik Haugaard, a well-known children's author himself, which was only completed in 1974. Perhaps in this centenary year, the publishers should at least do Andersen the favor of ceasing to reprint those versions which give a totally misleading impression of his talent.

Words and Pictures

At over 60, Helen Bradley took to painting, and soon after hit upon the idea of linking some of her beautiful primitives to short texts evoking her Edwardian childhood in Manchester. Now she is on her third book, and like the others it is quite irresistible. "'In the Beginning' said Great-Aunt Jane" keeps to the Manchester setting, and with a magical nostalgia transforms the dingy drabness of an Edwardian industrial city into a shining childhood place.

Great-Aunt Jane tells the most beautiful stories about God, managing, like Mrs. Bradley herself, to make eter-

'IN THE BEGINNING,' SAID GREAT-AUNT JANE, by Helen Bradley. Clarke, Irwin. $10.95.

nal verities match the local scene: God from his shed up behind the houses on Milking Green sees that the sun has got tarnished with smoke from the mills, hooks it out of the sky with a safety pin and polishes it up with Brasso.

As for Manchester's rain, well, David Thomas is driven to say "Hey God, have you lost the stop tap?" And when little Helen worries in case there should be another flood, Grandma comforts her with "Why, my love, we've all got good kitchen tables, we'll just upend them and pretend they're real boats." The picture of all those delicate ladies with their black umbrellas floating calmly along the streets in the yellow greyness of a downpour is full of vitality and humor.

★ ★ ★

The story of John Hurford's The Dormouse is quite hopeless. Normally that would be that. Picture-book or no picture-book, the story matters. But the pictures of this one refuse to be dismissed along with the story; all the small things — frog, squirrel, weasel, daffodil, violet, primrose — are so beautifully and meticulously drawn that sudden-

THE DORMOUSE, by John Hurford. Clarke, Irwin. $4.65.

ly one is aware of missing something in the splashes of brilliant color that are favored nowadays.

There is no doubt Hurford really can draw, and that is why it is simple pleasure to look at his pictures. In contrast with the reality of the small things on which the story focusses, the background and page design are patterned and divided with deliberate and ingenious artificiality. Next time, Mr. Hurford, please use someone else's story.

★ ★ ★

After the efforts of Greenpeace, there can be few people on the West Coast who do not recognize with horror that whales are an endangered species. Tamar Griggs, in an effort to increase that awareness, requested and collected

THERE'S A SOUND IN THE SEA . . . , by Tamar Griggs. Gage. $10.95.

pictures and verses about the whale by children from all over the U.S. and Canada. The result is a very handsomely produced hundred-page volume, There's a Sound in the Sea . . .

Undoubtedly the children drawing the pictures and writing the rhymes learned much, and Griggs' "whale workshops" for children in Western Canada sound like the best kind of creative teaching. But I think it stops there. Like the whispered message that is garbled after being passed down the line, the children's expression of their experiences is not the exciting and valuable thing the experience probably was to them.

Occasionally jolly but usually trite, and sometimes revealing only a very foggy notion of whales, their contributions are just not worth making into a book.

★ ★ ★

Joseph Jacobs' collections of folk tales, made around the turn of the century, are still among the most lively versions to be had. The number of good illustrators who have chosen to interpret his texts

OLD MOTHER WIGGLE-WAGGLE, by Joseph Jacobs. Illustrated by William Stobbs. Clarke, Irwin. $6.25

bears witness to this. William Stobbs adds to the number with his latest picture-book version of Old Mother Wiggle-Waggle, a foxy rhyme in which, as you might guess, Old Mother Wiggle-Waggle loses her grey goose and her plump black duck. In fact, on the title page, the fox is streaking off across the page holding the duck by its neck like a Vulcan bomber, with his white-tipped tail going like a vapor trail behind.

The vitality of Stobbs' illustrations certainly matches that of Jacobs' text with its o's and ho's at the end of every stanza and robust vernacular expression:

"The fox when he came
to yonder stile. He lifted
his lugs and listed awhile!
'Oh, ho!' said the fox,
"it's but a short mile
frim this unto yonder wee
town, e-ho!"

What did happen to the grey goose, however? That's something the readers must decide for themselves.

★ ★ ★

Survival in Canada's North is a popular theme in children's books. Farley Mowat did it very well in Lost in the Barrens, of course, and Dayton Hyde attempts it now in

STRANGE COMPANION, by Dayton O. Hyde. Clarke, Irwin. $6.95.

Strange Companions. Hyde isn't in Mowat's class as a story-teller and the plot is constructed so laboriously you can practically visualize Hyde tapping his teeth with his pencil and agonizing over the problem of how to get a 13-year-old boy well and truly lost in the North so that the story may begin.

But if you can stand the squeaks of the plot and the creaks of the style, there are some good moments.

A Lively Cricket

A magazine for children called Cricket is now on sale in Canada. It is a monthly paperback with an international board of advisers, including Sheila Egoff, and Clifton Fadiman as one of its editors. It has already been on sale in the U.K. and the U.S. for something over a year, and with such a prestigious board of directors, it ought to be a success. I hope it is.

The stories, poems and pictures are of very high quality, and a large percentage of its contributors are from the first rank of authors and illustrators. The cricket turns up, along with other small bugs and beetles, in the margin throughout the magazine with comments and explanations of the text. Sometimes the comments are useful, sometimes a little tedious, but the idea is original and does provide a rather pleasing trademark.

Obviously Cricket seeks to be the modern equivalent of those splendid 19th century children's magazines like St. Nicholas. With the financial problems magazines universally encounter these days, even with "big guns" in the way of backers and international distribution, it is a risky venture. But surely there must be room between the comic books? Surely TV hasn't absorbed all the potential audience? I hope Cricket stays lively.

The personality boys

TEDDY BEAR PICNIC

Peter Bull, an actor whose beetling brows and rather choleric face you would instantly recognize from dozens of movies, has written a book about Teddy Bears. Come to think of it, he does look rather like a Teddy Bear himself, although, as I gather toyshops have

THE TEDDY BEAR BOOK, by Peter Bull. Random House. $7.95.

been known to do, he might have been sent back to the factory as having too fierce an expression.

An ardent Teddy Bear fan, he collected hundreds of letters in Britain and America from other bear lovers and has assembled a mass of information about the influence and effect of Teddy Bears upon their owners. Since he also deals with their history, stage and screen appearances, and renowned bears such as Winnie-the-Pooh, it is a fairly comprehensive, not to say definitive, book.

The first chapter, explaining how Theodore Roosevelt started the whole thing off, makes very interesting reading, but the remaining chapters, a re-hash of mostly rather dull letters, don't quite match up. The problem is, of course, how do you write about Teddy Bears? It would be ridiculous to be long-faced about it all, but then to be arch when confronting apparently true stories of suicidal hang-ups about Bears is inappropriate too. Mr. Bull does not resolve this problem and it makes for some rather awkward moments.

The best thing about the book is the pictures. The cover design itself is very engaging, and within are sepia-colored photographs and line drawings of every imaginable kind of Teddy Bear. Those bears really do have personality. Earless, one-eyed, shaven and battered, perhaps they come alive through that Olympian mixture of love and carelessness with which they are treated.

At any rate, if you are harboring an aged Teddy somewhere secretly, you can now bring it out, and admit to being an arotophilist. Clearly Terry Bears are on the march.

books

PETER MURRAY - EDITOR

The Delights Of Childhood

Judith St. John, an authority on children's literature who is largely responsible for the continued growth and prestige of the Osborne Collection of early children's books in Toronto, has obviously enjoyed her excursion into the other side of the business. Her recollections reflect from a placid surface all the delights of a contented, secure and unadventurous childhood in Ontario 50 years ago.

It is difficult not to be nostalgic about such a past, so remote in some ways that it might have been 200 rather than 50 years away: the family games and hymn-singing; the

WHERE THE SAINTS HAVE TROD, by Judith St. John. Oxford. $6.50.

nuts, candies and fruit that were the only gifts at Christmas; the sense of certainty that ruled the decisions of everyday living.

Her father was a Methodist minister and she tells how on Sunday evenings she and her sister played at churches on the stairs with huge families of naughty dolls that needed constant checking and chastising, and sang their way through the church service, with clicks of the teeth for prayers because one must not only pretend to pray. In moments like these the book is at its best and summons a sigh for lost innocence.

I don't know that Where the Saints Have Trod will find great popularity among children. It is episodic and undramatic, and some of its best bits are likely to be cherished by adults rather than children, especially Mr. Sparkes' speech on the occasion of his fifth wedding:

"This has been a gratifying day for me . . . it is, as you know, my fifth wedding but never have I been married with such style. Some people may think I have been a bit precipitate in taking another wife so soon, but, as I explained to his reverence when I arranged for this wedding two weeks ago, the late Mrs. Sparkes is as dead now as she will ever be, so I could see no reason for further delay. I have lived across the street from my new wife for forty years. We are old friends and neighbours. I know her well. If I were to line up all my dear departed wives I could not tell which one I liked the best. My first departed and lamented wife was my most beautiful, my late departed wife was my most financial, but I am convinced that this Mrs. Sparkes will be my most industrious wife. I wish to thank you all, especially the minister and his wife, for giving us this wedding breakfast. I have always said, your reverence, that you are the best preacher we've ever had around these parts, almost—everybody likes you, pretty near—don't know anybody that doesn't, hardly. I thank you."

Even on such a brief acquaintance Mr. Sparkes is captivating.

★ ★ ★

THE SPELL OF THE NORTHERN LIGHTS, by Lucy Sypher Johnson. McClelland and Stewart. $6.95.

Lucy Johnson Sypher's The Spell of the Northern Lights, about her childhood in North Dakota in 1916, is very close in spirit to Judith St. John's book. In fact when she speaks of the Methodist minister Owen and his family and what a good thing is was that their backyard was so large since their income was so small, she could almost be speaking of that other family.

Mrs. Sypher's book is more ambitious than Where the Saints Have Trod. The townspeople pop in and out of the book as often as the neighbors pop in and out of the Sypher's house, and the comfortable character of a whole community is thus conveyed.

The quality of both books is in their recapturing the golden days, and in their hopeful, perhaps unintentional, persuasion that the golden days are not just part of their own past but can exist for any child anywhere.

NEW YEARS EVE
FROLIC
at **Bedwell Harbour Resort**
South Pender Island
DINNER
DANCING
ACCOMMODATION
$55.00 per couple
Bring Your Boat • Free Moorage
Limited Reservations **629-3488**

University of Victoria Theatre
presents
"THE DAYS of the COMMUNE"
by
BERTHOLD BRECHT
at the
PHOENIX THEATRE
DEC. 5-13 incl.
8:00 P.M.
Tickets: $2.50, students $1.50, Sunday-Monday 2 for 1
Box Office 477-4821, Open 10 a.m.-3 p.m. daily.

HAPPENING THIS SUNDAY
THE WIG N' DICKIE
FAMILY DINNER SHOW
Buffet $5.50 per person
SUNDAY BUFFET 5:30 to 7:30
featuring ERIC, BOBBY & EDDIE
Special Guest "SANTA CLAUS"
EARLY RESERVATION RECOMMENDED
THEATRE RESTAURANT
THE WILSON MOTOR INN
850 BLANSHARD ST. 385-6787

It's Thanksgiving At RAVEN'S Sunday Buffet!
American Thanksgiving. In remembrance of the Pilgrims' first harvest in November of 1620. For your dining pleasure our award-winning chefs have prepared a bountiful feast of harvest foods amid surroundings of mellow, cozy elegance. What are you doing for dinner this weekend? Bring the whole family to dine at RAVEN'S Sunday Buffet. Free underground parking. Maitre d' Savo is accepting reservations. And we're accepting reservations for your Staff Christmas Party — 385-2405. *Don't Delay!*
Raven's
FINE DINING LOUNGE
Harbour Towers 345 Quebec St., 386-7444
Victoria's Newest Inner Harbour Landmark

Victoria Operatic Society
will hold
AUDITIONS
for its April 1976 Production of
CAN CAN
MON. and TUES., Dec. 8 and 9 at 8 p.m.
at
THEATRICAL ARTS STUDIO
1318 BROAD STREET
Please have audition music for the accompanist
Stage Director — Art Budd
Choreographer — Bebe Eversfield
Musical Director — Robert Cooper
Further Information Call 592-7375

THE MELROSE CAFE
WE NEVER CLOSE
• SPECIAL OF THE MONTH — 2.49
5-oz. New York or Top Sirloin with Mushrooms and Fries, Soup and Coffee
• DINNERS — 1.95
Tender Veal Cutlets, Pork Tenderloin, Sirloin Beef Stew, Beef Pot Pie en Casserole. Includes Potatoes and Vegetable. Your Choice
• SEAFOOD — 1.95
B.C. Salmon Steak, Fresh Halibut, Old English Fish and Chips. Includes Soup and Coffee. Your Choice
• LUNCHEON SPECIALS — 11 A.M.-2 P.M. — 1.10
Soup, Hamburger Deluxe, Fries, Coffee.
622 Yates 383-9715

PLANNING A CHRISTMAS or NEW YEARS PARTY? Give "UNCLE FRED'S CHICKEN ON THE RUN a call. MOBILE UNITS available for larger groups. We cook where you are. To find out how ECONOMICAL it can be, CALL NOW at 385-3468. (24-Hour Answering).
UNCLE FRED'S CHICKEN ON-THE-RUN LTD.

A COMPLIMENTARY DINNER
THE DOWNSTAIRS
SPECIAL OFFER:
One Complimentary Full Course Dinner. Your choice from our menu on your birthday
One Complimentary Full Course Dinner from our Menu to the lady of an anniversary couple.
MAKE YOUR RESERVATIONS NOW!
LIMITED OFFER
DINING ROOM
FULL FACILITIES 382-5444
1225 ESQUIMALT RD., ESQUIMALT, B.C.
YOUR HOSTS STEVEN & MARGARET SAGODI

* NEW! * FUN! * FAMILY DINING!
FRIDAY and SATURDAY EVENING SING-ALONG
with Grace Germain at the Piano
★ DINNER FROM 5 P.M. ★
★ SING-ALONG FROM 8 P.M. ★
serving snacks from 9 o'clock

SUNDAY EVENING DINING
5:00 to 9:00 P.M.
Old English Family-Style
ROAST BEEF DINNER
Includes: SOUP, SALAD, ROAST POTATOES, VEGETABLES
YORKSHIRE PUDDING, ROLLS and BUTTER
BREAD and BUTTER PUDDING, BEVERAGE
Featuring Grace Germain on Piano
5.95 per person
Children ½ Price

DAILY LUNCHEON SPECIALS
11:00 a.m. to 2:00 p.m.
the King's Den restaurant
655 DOUGLAS STREET 388-4488
Overlooking Thunderbird Park
AMPLE FREE PARKING

Do You LIKE TO SING "COME ALONG AND SING-A-LONG"
FRIDAY and SATURDAY from 8 P.M.
SUNDAY: FAMILY ROAST BEEF DINNER, 5:00-10:00 ..... $5.95
the King's Den restaurant
655 DOUGLAS STREET 388-4488
Overlooking Thunderbird Park
AMPLE FREE PARKING

A CHILDREN'S CHRISTMAS SPECIAL
Kaleidoscope Theatre Productions
(A professional, versatile children's theatre production)
Available for children's parties
Reasonable Rates
For Reservations call 388-7378

MARINA DINING LOUNGE
ON BEACH DRIVE IN OAK BAY
INVITES YOU TO ENJOY THE . . .
FESTIVE SEASON
SERVING
CHRISTMAS DAY DINNER
COMMENCING AT 3:30 P.M.
ALSO OUR GREAT
NEW YEARS EVE PARTY
A GALA OCCASION . . . at The Marina
AND DON'T FORGET TO BOOK NOW FOR YOUR
CHRISTMAS PARTIES
RESERVATIONS AND ENQUIRIES, PLEASE PHONE
598-4511

FELICE'S CATERING FOR ANY PARTY ANYWHERE
For Information
Ph. 382-3239

OPEN SPACE
510 FORT ST.
From Toronto
STRING BAND
ONE NIGHT ONLY
MON., DEC. 1, 8 P.M.
Admission 2.50
Students, O.A.P., Members 2.00

AT THE FOGHORN
DANCING To "Slingshot"
The James Bay Inn
Two Great Places to Dine
LITTLE ITALY RISTORANTE
TIFFANY DINING LOUNGE
270 Government Street
384-7151

Advertising helps good things happen.
CANADIAN ADVERTISING ADVISORY BOARD

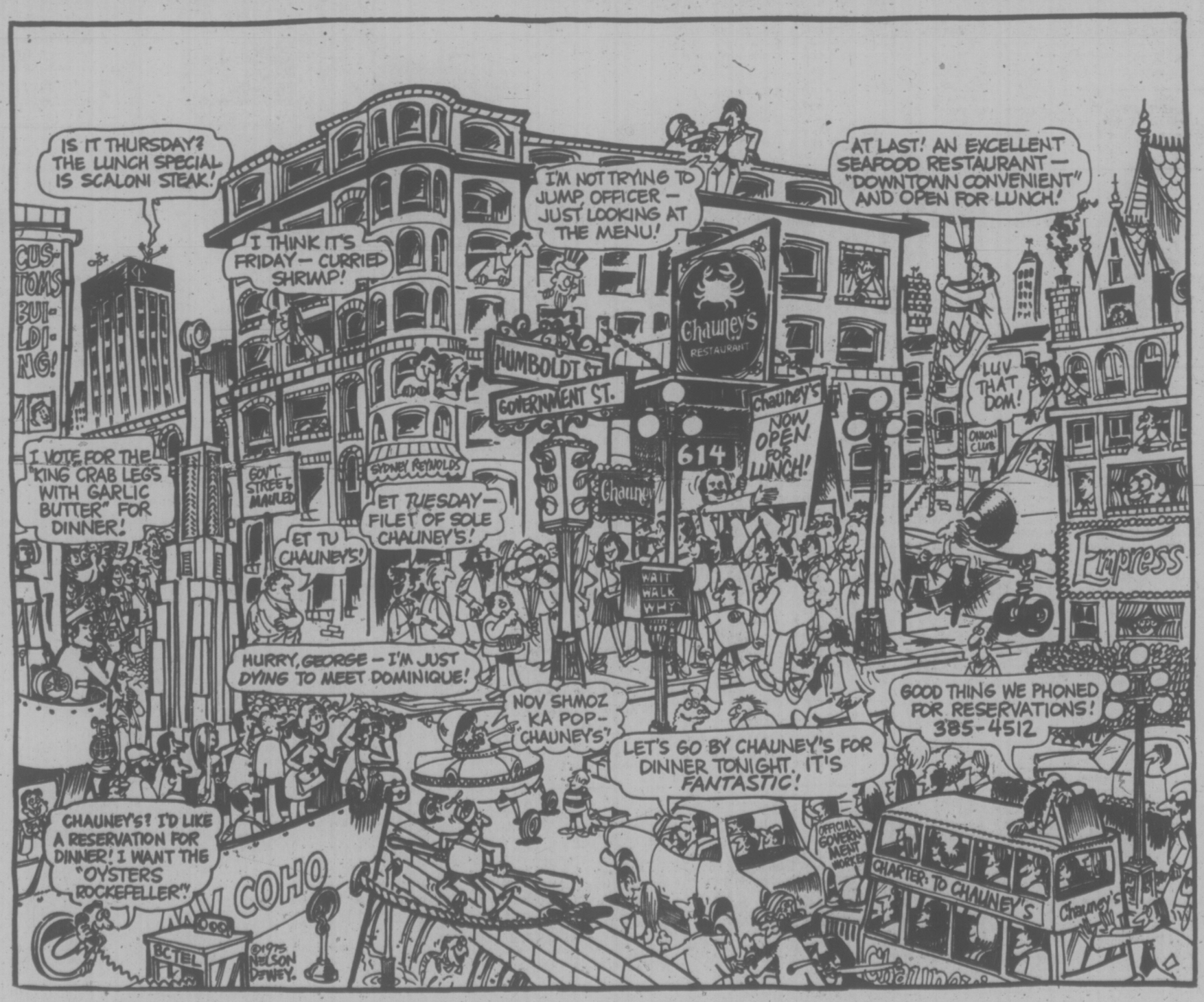

John Minshall Presents
CANADA'S ROYAL WINNIPEG BALLET
ARNOLD SPOHR, DIRECTOR
Sun. Program:
Moments
Belong
Hands
The Green Table
Mon. Program:
Pequita
Adagietto
The Family
Hands
SUN., NOV. 30 — MON., DEC. 1 — 8:45 P.M.
ROYAL THEATRE
Tickets $8.50, $7.50, $6.50, $5.50
Available from McPherson Box Office and Victoria Ticket Centre at Eaton's (25c Service charge at Eatons).
A PRESENTATION OF THE TOURING OFFICE OF THE CANADA COUNCIL
These Performances have been made possible by a grant from
Manu Life The Manufacturers Life Insurance Company

audrey johnson

Theatre in the Doldrums

Or to put it in another possibly more realistic way — is anything happening?

Are we not maintaining theatre at its most simplistic level of escapism and studiously avoiding any of its other major functions? Going nowhere — stagnating, in other words.

I think we are, at the very least, in grave danger of stagnation and unless enough of us who care create some waves we are likely to be becalmed for a very long time.

The focus of this discussion is not student theatre activity nor the purely recreational type of theatre that occurs around the city's perimeter.

Isolated productions are also eliminated because it is the theatre we live with as a continuing entity that concerns us. By prodding and challenging us, or indulging us with a diet of pap it creates either a vibrant or a smothering climate.

We have two such producers, the one amateur the other professional, in Victoria Theatre Guild and Bastion. Both their current seasons put some meat in the sandwich — Williams, Shaw, Anouilh. But it is pre-digested meat that is known to be safe and palatable. Nothing that Victoria audiences might bite down and break a tooth on.

When it comes to pinpointing responsibility for these safe-and-certain tactics, the subject becomes more complex.

It is a sort of chicken-and-egg situation. The theatre organizations argue that they are forced to play it by the box office; they can't afford to do otherwise.

True, one doesn't have to have lived in Victoria forever to know that our audiences for the performing arts shy away from anything they fail to recognize as traditional, or that hasn't racked up a high popularity rating elsewhere.

On the other hand, how can theatre tastes broaden and expand for audiences if there is no theatre offering new or provoking material?

The answer other centres have found — and most have a similar if not quite as extreme a problem — has been the "second stage."

For professional theatre groups it means setting up a smaller operation under a roof separate from the main stage where experimental, particularly original, plays can be presented at less cost.

Bastion has that solution in mind but a location and funding problems have inhibited the company from setting it up.

During the past two or three sessions with variable success, the Theatre Guild has made conscientious efforts to include at least one classic, new or old, in its season's offering.

On the whole I believe audiences have reacted well, critics less so.

But unfortunately a responsible critic is not one who can walk away from a flawed production administering a mere pat on the head and a "nice try."

And here we get into still another complicated area. Can we accept the philosophy that it doesn't matter how you perform something, the simple act of performing it is enough.

I recall some years ago hearing a quite atrocious local performance of the Bach St. John Passion and being told by its director that the fact that they had done it at all was more important than how they did it.

The agrument was unacceptable to me. I believe you do no service to a great composer or playwright if you garble this work or render it unintelligible so that those among the audience who may be hearing or seeing it for the first time are permanently turned off.

Theatre's continuing function is to divert and entertain in one way or another. But as a 2,000-year-old art form it has done and must continue to do much more within that frame — instruct, ask questions, probe public conscience, seek truth, explore social quirks and ills.

Some of this should be apparent in every season of plays.

But no play should be chosen simply because someone likes it unless the people and the funds are available to create at least an adequate production.

A good play deserves no less.

AN UNFORGETTABLE THEATRE NIGHT

For a theatre piece that is innovative but totally free of gimmickry, alive with ideas that challenge the mind and the senses, harsh and at the same time inordinately sensitive, I have never seen anything as brilliantly effective as Equus.

Peter Shaffer's play, which has been described by one noted critic as the sublimation of this playwright's genius, has just concluded its run at Vancouver's Queen Elizabeth Playhouse.

How do you describe such a play; how, in a few words, define the impact which left me and my companion wordless at its end, moved beyond tears, caught up in a spell that neither of us wished to break too soon.

It has been described as a psychological horror play, but that is a superficial evaluation. It is about religion and anti-religion. It's about sensuality; about the dessication of human emotions and spirit.

The story is simple and shocking. A 17-year-old stable hand deliberately blinds five horses in violent contradiction of his intense love for the animals.

The play is concerned with a psychiatrist's endeavor to unravel the emotions and the impulse behind the crime.

Shaffer's construction through a series of dramatically powerful interviews between doctor and patient, doctor and parents and eventual revelation of the prelude to and the event itself, is sheer perfection.

It is like a richly contemporary piece of contrapuntal musical composition in which every note, every phrase, every pause contributes to the on-going rhythm. Yet each strand is significant in itself.

English-born Peter Dews, who was at one time artistic director of the Birmingham Repertory, directed Equus for the Playhouse Theatre Centre. His understanding of the play and his casting were immaculate.

Christopher Newton and Tom Wood, as the psychiatrist and the boy, probed deeply into the roles, exploring the tortuous pathways that gradually lead Dr. Dysart to the confrontation of his own emotional sterility.

It is especially hard to think of Wood's performance as an actor playing a role he has assumed for the evening.

Illusion of reality was complete in all its complexity of twisted meanings and passions. The spiritual hunger expressed in the human need for worship was disturbingly clear.

This is a play which explores many questions pertinent to our time. They emerge from the fabric of the work stripped bonebare so that in a sense the penultimate nude scene becomes a symbol of the play's ruthless dissection.

In setting the play and in the design and manner of use of the great silver horse masks and hoofs, Dews and his actors have been brilliantly faithful to Shaffer's concept.

A production of Equus is planned for the McPherson Playhouse in January. It is to be produced by Robert Price with Tom Kerr of the Western Canada Theatre Company directing.—A.J.

Moroccan Forces Push Into Sahara

RABAT (Reuter) — Units of Moroccan armed forces have penetrated 70 miles into the western Sahara to take over the desert town of Smara, about half way between the Atlantic and the Algerian oasis of Tindouf, the Moroccan news agency MAP said Friday.

The news agency gave no details of the type or number of forces involved in the occupation of Smara, which is a key town commanding crossroads between Algeria and the western Sahara capital of El Aaiun.

The MAP report was the first indication of a Moroccan military takeover of the territory since King Hassan told reporters last Tuesday that Moroccan troops were conducting "security operations" in the area.

Auditing Wanted Of U.S. MD Bills

WASHINGTON (UPI) — The department of Health, Education and Welfare wants 19 states and the District of Columbia to audit Medicaid claims of 215 doctors who made $100,000 or more in 1974 for treating low-income patients.

In releasing the physicians' names Friday, an HEW official said the report, "in no way connotes any wrongdoing," but said the agency was asking the states to examine the claims to make certain they were valid.

FOR THE WHOLE FAMILY
Victoria Operatic Society
PRESENTS
RODGERS & HAMMERSTEIN'S
OKLAHOMA
AT THE
McPHERSON PLAYHOUSE
NOW THRU SATURDAY, DEC. 6
CURTAIN — 8:00 P.M.
MATINEE: SUNDAY, NOV. 30 — 2 P.M.
• NO SHOW MONDAY, DEC. 1 •
BOX OFFICE NOW OPEN

art gallery of greater victoria
Edwin Holgate: Paintings
An exhibition circulated by the National Programme of the National Gallery of Canada.
Prints: Sixteenth to Nineteenth Century
An exhibition of works from the Gallery's Permanent Collection: Rembrandt, Goya, Renoir, Cezanne, and others, original engravings, etchings, lithographs.
1040 Moss Street Telephone 384-4101
Hours:
10:00 a.m. - 5:00 p.m. Tuesday through Saturday
7:30 - 9:30 p.m. Thursday, 2:00 - 5:00 p.m. Sunday
The Gallery Shop
Quality Items for Christmas Giving

WEEKEND SPECIAL
Fri.-Sat.-Sun.
Spaghetti justa' for two only $4.95
Our famous Spaghetti Sauce (your choice of meat or tomato) with cheese or garlic bread, green salad, and beverage (tea or coffee). A complete dinner for two; save $1.45.
A GREAT IDEA FOR LUNCH, DINNER, OR AFTER THE MOVIE SNACK.
PIZZA PIEMAN
JAMES BAY PARLIAMENT MEWS
MENZIES AT SIMCOE.
AND OUR NEW TOWN & COUNTRY FAMILY RESTAURANT
(next to Woolco)

PEARKES Arena
PUBLIC ICE SKATING
FRIDAY
7:00-9:45 p.m.—Public
SATURDAY
10:30-12 noon — Family
1:30-3:30 p.m.—Public
8:00-10:00 p.m.—Public
SUNDAY
1:30-3:30 p.m.—Public
7:00-9:00 p.m.—Public
PARENTS AND TOTS
Monday 1:30-3:00 p.m.
Wed., Fri. 10:00-11:30 a.m.
SKATE RENTALS AND SHARPENING AVAILABLE

JOIN in all the laughs and fun of the old Wig 'n Dickie featuring your old London Host.
EDDIE SHEAR, ERIC and BOBBY McQUILLAN
EVERY FRIDAY and SATURDAY 6 p.m.-9 p.m.
"An OLD ENGLISH DE LUXE BUFFET"
only $6.50
Cabaret 9 p.m.-1 a.m.
NO COVER CHARGE FOR DINERS
RESERVATIONS RECOMMENDED
THE WILSON MOTOR INN RESTAURANT THEATRE
850 BLANSHARD ST. 385-6787

Family Style DINING
Enjoy satisfying, inexpensive dining out often — at SCOTT'S, downtown.
OPEN 24 HRS. EVERY DAY
SCOTT'S RESTAURANT
650 Yates at Douglas

★ PRIME RIB DINNER
★ PARTY FAVOURS
★ DANCE TO THE MUSIC of "THE NEW FRIENDS"
HAPPY NEW YEAR
THE FOGHORN
$35.00 Per Couple
The James Bay Inn
270 Government Street Reservations 384-7151

"When the lid is lifted from a steaming casserole, everyone at the table breathes deeply, appetites are sturdy"
Mrs. Brown
THIS WEEK'S SPECIAL FEATURE:
DECEMBER 2nd to 6th
◆ Packed Fish in Aspie with cucumbers
◆ Sue Mayonnaise ◆ Standing Rib Roast
◆ Yorkshire Pudding
◆ Green Beans with Onion Rings
◆ Raspberry Singer ◆ Beverage
$5.95 Per Person
Regular Menu Served from 8 a.m. to 10 p.m.
SPECIALIZING IN STEAKS — CREPES and BUSINESSMEN'S LUNCHEONS
The Red Swing RESTAURANTS
Reservations Please Phone 386-1662 1011 Broad Street

Danish Nite at Smitty's
THIS FRI., SAT., SUN., NOV. 28, 29, 30
In 3 Locations Duncan and Victoria
Salad and dessert bar included.
JUST DELICIOUS!
Fillet of Sole with Shrimps, Hollandaise sauce, baby carrots, parsley, potatoes.
For one 4.15
For two 6.80
TERRIFIC!
Frikadeller with red cabbage, mild sauce, vegetable, oven brown potatoes.
For One 3.45
For Two 5.40
FANTASTIC!
Giant size Pork Chops with red cabbage, oven brown potatoes, vegetable, coleslaw.
For One 4.25
For Two 7.00
Includes Salad and Dessert bar
Smitty's
850 DOUGLAS ST. 383-5612
1150 GOVERNMENT ST. 383-6121
TRANS-CANADA HIGHWAY, DUNCAN 746-4469

ESQUIMALT SPORTS CENTRE
ICE SKATING
EVERY SATURDAY
Family 10:30 to 12 Noon
Public 2:00 to 4:00 p.m.
Teens 8:15 to 10:00 p.m.
SUNDAY
Public 2:00 to 4:00 p.m.
Adults 8:15 to 10:00 p.m.
16 Years and Over
SKATE RENTALS AND SHARPENING

HARPO'S presents ONYX
NOV. 17 - DEC. 6
DOORS: 9:00 P.M.
MON. to WED. - NO COVER
15 Bastion Square
385-5333
CABARET

You are cordially invited to attend the preview and meet the artist.
m. greene mitchell
C.S.P.W.C.
SUNDAY NOV. 30th 2-6 P.M.
Agghazy Gallery Ltd.
1016 FORT STREET
Daily 10 a.m.-6 p.m.
Fri. 10 a.m.-9 p.m.
385-7443

OPEN SUNDAYS 5-9 P.M.
DINING WITH A DIFFERENCE
Gay Nineties Spare Rib House
WHERE KEN PEAKER
Plays Your SING-A-LONG MUSIC
A SPARKLING ATMOSPHERE For
PERSONALIZED MUSICAL HAPPENINGS
World-Famous SPARERIBS — Full Dinner Menu
825 Burdett — CHERRY BANK HOTEL — 385-5380

NEW YEARS EVE
at the
OLD FORGE
Strathcona Hotel For Reservations 383-7137
featuring
THE BROTHERS FORBES AND FRIENDS"
8:30 P.M. — 3 A.M. $7.50 Per Person
No Dinner Served
Door Prizes, Favours and Noisemakers.

art gallery of greater victoria
BARGAINWORLD
Our grateful thanks to members and friends for items sent in for the recent successful Gallery "Book Nite" sale. The winning ticket number on our raffle of the beautiful book was 2882, Mr. John Wainscott of 8421 Central Saanich Road.
1040 MOSS STREET

Dining out should be a memorable experience . . .
OUR FOOD AND OUR PRICE ARE SUPERB!
Tokaj HUNGARIAN RESTAURANT Villa
• PEROGIES 4.50
• CHICKEN PAPRIKA 4.85
• HUNGARIAN SAUSAGE 4.85
• CABBAGE ROLLS 4.85
• WIENER SCHNITZEL 4.85
All our dinners include Hungarian Goulash (soup), tossed salad, garlic bread, fresh cooked vegetables, baked potatoes
RESERVATIONS 383-4732
1122 YATES ST.
Also catering to banquets and receptions
Ample Free Parking
Serving lunch 11:30-2 DAILY
Dinner Mon.-Thurs. 5-9 Fri., Sat. 5-10

DID YOU KNOW
THAT
OUR STUDENTS LEARN TO LIVE IN A WORLD OF MUSIC BY PLAYING BEFORE AND WITH FELLOW STUDENTS?
Victoria Conservatory of Music
1050 Joan Crescent
Phone 595-2151

art gallery of greater victoria
presents
A SEMINAR WITH JOSEF CAVINO
ON DECEMBER 4 at 3 P.M.
A sculptor of major significance, this Canadian artist received in 1974, one of the first commissions awarded under the new B.C. Gov't Dept. of Public Works Fine Art Program. An example of Caveno's *Tensile Sphere* a structure comparable to Buckminster Fuller's *Geodesic Dome* in respect to its importance as an engineering discovery, has been commissioned to be permanently represented at the Canadian Chancery in Brasilia, which is scheduled to open next year. Through slides and scale modules he will present and discuss at the Gallery, the development of his current work.
1040 Moss Street Telephone 384-4101

Amity Singers
Under the Direction of Jon Washburn
CHRISTMAS CAROLS
St. Nicolas Cantata—B. Britten
Chamber Orchestra & Children's Choir
—Lorna Griffiths, Director—
Tenor Soloist: Brian Trevor
CHRIST CHURCH CATHEDRAL
Friday, December 19—8:30 p.m.
Tickets: $3.50, Senior Citizens/Children 15 yrs. and under $2.50
available from
MODERN SOUND RECORDS
766 Fort St. and at the door.
This concert is sponsored by VITEWAY BAKERY.

David McLean as Jules Faure, and Ken Murdoch as French President Thiers, plot suppression of the Commune in this scene from the UVic production of Brecht's last and rarely done play.

RARE STAGING OF BRECHT PLAY

Bertolt Brecht's last completed play, Days of the Commune, is the interesting choice for University of Victoria theatre department's next student production.

Theatre faculty member Bindon Kinghorn says that as far as they can discover this is the play's first Canadian production. It has been done often in Germany but only once in England.

That was in 1947 and Kinghorn himself was "involved," he says.

It's a big work. There are 69 speaking parts for which a cast of 30 students has been assembled and 16 technical people. It will open at the Phoenix Theatre Friday and run through Dec. 13.

Enthusiasm of the students for the project is intense, according to those who have been dropping in on rehearsals.

The scene is Paris in 1871 after the siege that ended the Franco-Prussian war. The plot concerns an episode in history that has been almost forgotten — the spontaneous revolt of the Parisian common people against a government that proposed to hand over to the Prussians, cannon for which they, as citizens, had paid.

Fearing another bloody revolution, the government fled the city and for a little more than six weeks the citizen army held at bay the regulars and all who came against them.

The play is a tragedy that points up the fact that violence degrades those who use it. It is not a heavy play, however, but a fast-moving dramatic piece, says Kinghorn.

Chamber Music Recital

Brahms' superb piano quartet in A Major is a highlight in the chamber music recital program to be given Sunday at University of Victoria's MacLaurin Building auditorium.

The recital is the last one of 1975 in the current Sunday recital series. It will begin at 2:30 p.m. The series will resume in January.

Performers in the quartet will be pianist Robin Wood; Sydney Humphreys, violin; Gerald Stanick, viola and James Hunter, cello.

Wood and Stanick will combine with oboist Eileen Gibson in a performance of Rhapsodie Op. 5 by American composer Charles Loeffler.

Concluding the program, composer-bassoonist and acting department chairman Rudolf Komorous will conduct a chamber ensemble in a performance of Mladi (Youth) by Czechoslovakian composer Lees Janacek.

The players will be Lanny Pollet, Eileen Gibson, Timothy Paradise, Richard Ely, Jesse Read and Ken Zmuda.

General admission is $2, students and OAPs, $1. There is ample parking and the university bus stops at the door.

GROCERIES
OPEN
24 HOURS
AT
QUONLEY'S
GOV'T. at FISGARD

Man, 80, Held After 'Love' Stabbing

PARIS (Reuter) — An 80-year-old man who served 27 years on Devil's Island was under close guard today after being charged with stabbing to death a rival of his own age for the love of a woman.

Charles Bouchet was charged with the murder last week of a fellow pensioner in a Paris old-age home.

Bouchet was not placed in custody because of his age. He was sent instead to a special home for "difficult" pensioners to await trial.

MEMORIAL ARENA
SUNDAY
PUBLIC SKATING
2:30-4:00 p.m.

Wildlife Paintings

Recent animal paintings by Josephine Parrott will be on view at the Emily Carr Arts Centre, 207 Government, from Monday through Dec. 12. Hours are 10 a.m. to 4 p.m.; Sundays 1 p.m. to 4 p.m.

Ms. Parrott's paintings are done from life through sketching trips made to wildlife parks, zoos and in other observations. The current group of paintings includes wolves, bobcats, cougars, raccoons, badgers and domestic donkeys and cats.

Friday and Saturday
Nov. 28 and 29
is
AUDUBON FILM FAMILY NIGHT
Newcombe Auditorium
(Provincial Museum)
8 p.m.
"MALHEUR: MARSH, MEADOW AND MOUNTAIN"
with
James D. Hammond
Adults: $1.50
All children accompanied by parents 25¢
Senior Citizens: $1.00.

Watch Doug Collins grill
Premier Dave Barrett
Sunday, November 30
at 2:00 p.m. on Channel 6

NUTCRACKER
OAKLAND BALLET
OAKLAND BALLET

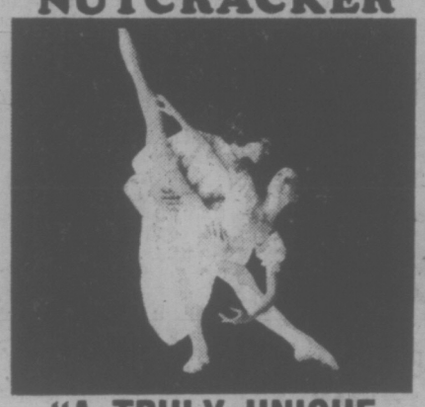

"A TRULY UNIQUE NUTCRACKER"
FOR THE ENTIRE FAMILY
Mon., Dec. 8, 4:00 and 8:30 p.m.
Tues., Dec. 9, 4:00 and 8:30 p.m.
McPHERSON PLAYHOUSE
Tickets $6.50, $5.50, $4.50
$1 Off for Performance 75/76 Subscribers, Youths under 17 and Senior Citizens
Available McPherson Box Office and Victoria Ticket Centre at Eaton's (25¢ Service Charge at Eaton's)

A Christmas presentation of Handel's Messiah by the Victoria Symphony Orchestra with the Victoria Choral Society
Messiah
ROYAL THEATRE
DEC. 14 DEC. 15
THE VICTORIA SYMPHONY ORCHESTRA
Conductor Laszlo Gati
The Victoria Choral Society
Conductor Rodney Webster
Outstanding Canadian Soloists
Ruth Huang Audrey Glass
Donald Cant Allan Woodrow
Handel's Messiah is the supreme oratorio — a warmly emotional, deeply moving experience in music.
AT THE
ROYAL THEATRE
Sunday 2:30 p.m. Monday 8:30 p.m.
DEC. 14 DEC. 15
DON'T MISS IT.
Reserve your seats early
Tickets available from:
Symphony Box Office, 748 Johnson Street, 385-6515

GIFT CERTIFICATE
FOR "INLAWS" or "OUTLAWS"
GIVE THEM A NEW EXPERIENCE
IN DINING
• ENQUIRE NOW FOR RESERVATIONS FOR YOUR STAFF OR OFFICE PARTY
• COME JOIN US ON NEW YEAR'S EVE
Shah Jahan
EAST INDIAN
& INTERNATIONAL DINING
1010 Fort St. 383-1211
(Fort at Vancouver)

GREAT THINGS ARE HAPPENING
STARTING A BRAND NEW SEASON
• We are very proud to feature in the Tack Room nightly, the one and only
JON YORK
(No Cover Charge)
• A BRAND NEW MENU:
Includes Steak, Lobster, Prime Rib.
FANTASTIC QUALITY FOOD AT REALISTIC PRICES
DINING DAILY 7 A.M. 'TIL 10 P.M.
• BANQUET ROOMS — BOOK NOW
For your Christmas party.
Catering under the supervision of Mrs. Irene Dean (formerly of the Richmond Inn).
Tally Ho — TRAVELODGE
3020 Douglas Res. 386-6141

THE RED LION invites you to a NEW YEAR'S EVE PARTY
Limited to the first 75 couples. So book now.
The fun includes a Full Course Prime Rib Dinner. Party favours.
Overnight room for two.
Breakfast for the two of you.
$75
Reservations 385-3366
RED LION INN
3366 DOUGLAS ST VICTORIA B C

Marthe Keller with Gilbert Becaud . . . a passion cooled

For Anyone Who Loves Movies

And Now My Love could very well become your favorite movie of the year. The director, Claude Lelouch, believes that it's a movie for anyone who revels in glossy escapist entertainment, who longs for crisp and winsome love stories, and who simply loves the movies.

The film is a love story about a man and a woman but it combines romance with suspense, musical comedy, war, politics, a spoof of the pornographic movie business, and a short history of the 20th century, as viewed through the leaves of the heroine's family tree.

The hero, Simon (Andre Dussollier), is a poor but honest, handsome jailbird turned filmmaker. He was imprisoned for petty larceny — as a wayward youth, he stole records by French pop star Gilbert Becaud. Then he took to making pornographic movies. More jail. Then a score of successful commercials. At last—recognition, prestige, money. But he's sure that there's more to life than just selling soap. The camera, he tells his friend and fellow jailbird, holds life, love and death. But how to show it? He goes away to a beach to think — a dog runs past, pursued by a young woman. Inspiration strikes Simon, and we, too, are struck by the similarity between this moment, and another in Lelouch's great success A Man and A Woman. The French cinema is full of tributes to filmmakers paid by other filmmakers but it's unusual to

A Film Review
By NORA HUTCHISON

see a filmmaker salute himself. However, this moment doesn't seem arrogant, only a little silly. It follows, of course, that Simon's feature film is a success, and that his future as a filmmaker seems assured. America beckons.

The heroine, Sarah (Marthe Keller), is the daughter of a wealthy widower, played by Charles Denner. She is rich, beautiful, honest and very bored. Nothing, it seems, gives her life any substance. Her early passion for, yes, Gilbert Becaud, mellows. The management of her father's factory in Rome doesn't involve her. A trip around the world can't inspire her. She becomes a convert to socialism, gives away her fortune, and eyes America as a way out of her ennui.

The film's devide is to crosscut between the lives of Simon and Sarah so as to underline the similarities that will draw them together. They are fated to meet but not until the last minutes of the film. We watch Simon making his way into the film business between rounds in jail, while Sarah listens without understanding as her father talks of their Jewishness, and of Israel. There are parallel conversations about America. Sarah's father sees it as a land of adventure but he reminds her that its easy wealth can wear away the frontier spirit. Simon's convict friend describes America as the homeland of millions of crooks, and mourns the diminuation of the Mafia spirit now that the power has passed from those original terrorits to their executive-gangster grandsons.

Finally, in the film's last moments, a New York bound plane waits at Orly. Two cars pull up to the terminal. Simon and Sarah check in, one behind the other. The stewardess seats them side by side. They look at each other. They speak. Sparks fly. The plane takes off. In Claude Lelouch's world predetermined love is a fait accompli. We recognize that the whole thing is trash, but it's such glorious, engaging "trash" that we are caught up and transported.

Lelouch's film is full of inventive, humorous character details. Andre Dussollier (he played the sociologist in Truffaut's Such A Gorgeous Kid Like Me), and Marthe Keller are graceful and natural in roles that demand those qualities above all. It couldn't have been all that easy, either, to have remained so at ease in a movie that, at times, seems like a parody of every love story ever made. And Charles Gerard is absolutely right as Simon's jailbird friend, a wise old man who cares about such things as the temperament of hens. He knows to eat the righthand drumsticks because they are more tender; hens sleep on their left sides, he tells Simon, and that toughens their meat.

Lelouch's film is an ambitious undertaking — encompassing love, history, politics, war, and tributes to the cinema, Marilyn Monroe, John Kennedy and America. There are awkward and naïve moments, but it has such energy and spirit that we can forgive Lelouch his indulgences. And Now My Love is commercial movie entertainment elevated to its highest level.

Poet Gives Reading

Award-winning poet P. K. Page of Victoria will be heard in readings from her own work and selections by other writers Sunday at Open Space Gallery at 2:30 p.m.

Writing under the names of Judith Cape and P. K. Irwin as well as P. K. Page, she has published several books, among them The Metal and the Flower, which was honored with a Governor-General's poetry award.

She has contributed to numerous anthologies and magazines and has worked as a script-writer for the National Film Board and as regional editor for Northern Review.

Ms. Irwin is also an artist and represented in collections of the National Gallery, University of Victoria and Victoria Art Gallery.

Admission to the reading, which is sponsored by Poetry Front and Canada Council, is free.

PAGE
. . . at Open Space

MUSIC OF CANADA

A group of Toronto-based folk musicians which has taken its own distinctive brand of music from Vancouver to the Maritimes will be performing at Open Space Monday evening.

Stringband is headed by Bob Bossin and Marie-Lynn Hammond. The two are supported by fiddle player Terry King. They have successfully recorded two albums, Canadian Sunset and National Melodies. On TV they have appeared on the Ian Tyson Show, Canada AM, John Allan Cameron Show and others.

The Big Cabaret
Featuring "VINTAGE"
Fridays Saturdays
Dining 7-9 Dancing 9-2
2915 DOUGLAS ST INGRAHAM HOTEL 385-6731

SAPPHO'S CLUB
1616 Blanshard St.
384-2421
WINTER SPECIAL
HALF PRICE BEFORE MIDNIGHT
OPEN
FRI. AND SAT. 'TILL 6:00 A.M.
SUN. THRU THURS. — FREE
"Victoria's original after-hours Disco"

De Broca's Crowning Touch!
—Plus—
1975 Academy Award Winner
"Best Animated Short Subject"
"CLOSED MONDAYS"
ALAN BATES
PIERRE BRASSEUR
JEAN-CLAUDE BRIALY
GENEVIEVE BUJOLD
ADOLFO CELI
FRANCOISE CHRISTOPHE
JULIEN GUIOMAR
MICHELINE PRESLE
MICHEL SERRAULT
"KING OF HEARTS"
NIGHTLY AT 7:00 & 9:00
GENERAL ENTERTAINMENT
R. W. McDonald, B.C. Director
in Nootka Court
382 5922 - Douglas & Humboldt TOWNE Cinema

HELD OVER
In new screen splendor...The most magnificent picture ever!
DAVID O. SELZNICK'S
"GONE WITH THE WIND"
CLARK GABLE
VIVIEN LEIGH
LESLIE HOWARD
OLIVIA de HAVILLAND
ONE SHOW NIGHTLY AT 7:30
DOORS OPEN 7:00—CLOSED SUNDAY
ADULTS $2.50 O. AGE $1.00
STUDENTS $2.00 CHILDREN $1.00
OAK BAY 2184 OAK BAY AVE 598-2213

Watch 'Leadership' when The Human Journey continues on CTV.
Find out all about leaders in this hour-long special sponsored by London Life.
The show examines leaders of the past and present. In politics, business and sport. It attempts to give insights into why some people lead. And some people follow.
The people at London Life are sure you'll find 'Leadership' both entertaining and thought provoking.
Continue The Human Journey with us Sunday, November 30, 10p.m. on the CTV network
London Life
London Life Insurance Company|Head Office|London Canada

THROBBING STUDIES IN EROTOMANIA!
THEY STRIP FOR ACTION AT... Dr. Feelgood's SEX CLINIC
CLINIC — 7 & 9:55
SCHOOL: 8:05
ALL SEATS $3.00
F'OX CINEMA
and What you see you won't find in ANY schoolbook! SCHOOL of EROTIC ENJOYMENT
IN SIZZLING EROTICOLOR
RESTRICTED
WARNING: CLINIC — totally concerned with sex. SCHOOL: frequent scenes of nudity and sex. — B.C. Director.
EAST INDIAN SHOW SUNDAY NOV. 30, 3 p.m.
Very Special: "ROTI" — Grand Releasing
Starring: Rajesh-Khanna, Mumtaz, Aarani, Om Prakash
(Color with English Subtitles)

And PIRATES OF TORTUGA
THE YEARLING
ONE SHIP AND HALF A HUNDRED MEN TO STEM A PIRATE TIDE!
SATURDAY & SUNDAY KID'S MATINEE
SHOWTIME 1:00 ALL SEATS $1.00
in Nootka Court
382-5922 · Douglas & Humboldt TOWNE Cinema

SIDNEY POITIER BILL COSBY
LET'S DO IT AGAIN
MATURE
DAILY AT 1:15, 3:05, 5:05, 7:10, 9:10
ODEON 2 700 YATES STREET

The Adventures of FRONTIER FREMONT
Starring Dan Haggerty and Denver Pyle
Directed by Richard Friedenberg
MATINEES FRI., SAT., SUN. 1:30, 3:20, 5:10
NIGHTLY 7:15, 9:15
ODEON 1 700 YATES STREET
GOLDEN AGE and CHILDREN $1.00 GENERAL

Joseph E. Levine presents And Now My Love
a film by Claude Lelouch
COUNTING HOUSE CINEMA 1
GENERAL
NIGHTLY AT 7:05, 9:05

COUNTING HOUSE CINEMA 2
ROAD AT BROUGHTON
ELLIOT GOULD EDDIE ALBERT
"WHIFFS"
NIGHTLY 7:05, 9:05

REMEMBER THE 60s?
STARDUST
MATURE
HAIDA 608 YATES STREET
MATINEES FRI., SAT., SUN. 2:00, 4:20, 8:40, 9:00
MON. THROUGH THURS. 7:00, 9:00

WOW! you should see us now
Ice Capades
STARRING WORLD CHAMPION KAREN MAGNUSSEN
Presented by the City of Victoria
VICTORIA MEMORIAL ARENA
WEDNESDAY, DEC. 10 THROUGH SUNDAY, DEC. 14
All Seats Reserved 4.50-5.00-5.50
Tickets on Sale 9:30 a.m.-5:00 p.m. Monday to Saturday. Arena, Eaton's, The Bay, Woodwards, Simpsons-Sears, Eaton's, The Bay, Simpsons-Sears Victoria Customers Only May use their Convenient Charge Accounts, 25¢ Service charge at Eaton's.
PERFORMANCE TIMES: WED. and THURS. 7:30 P.M.; FRI. and SAT. 8 P.M. SAT. MATINEE 2:00 P.M.; SUNDAY MATINEES 2:00 P.M. and 6:00 P.M.
SPECIAL PRICES—Children and Youths 16 Years and Under 1.00 Off Regular Price. Wed. 7:30 P.M., Sat. Matinee 2:00 P.M., Sunday Matinee 6:00 P.M.

ROUSING ACTION! DOUBLE DISNEY ADVENTURE SPINE-TINGLING SUSPENSE!
CHILDREN $1.25
WALT DISNEY'S
ROBERT LOUIS STEVENSON'S Treasure Island
with BOBBY DRISCOLL · ROBERT NEWTON
BASIL SYDNEY
Screenplay by LAWRENCE E. WATKIN TECHNICOLOR® G
Dr. Syn alias The Scarecrow
Starring PATRICK McGOOHAN GEORGE COLE
TONY BRITTON · SEAN SCULLY
TECHNICOLOR® G
GENERAL ENTERTAINMENT
ROYAL 805 Broughton 383 9711
SATURDAY TREASURE-DR. SYN 1:15, 4:00, 2:40, 5:20, 6:45, 9:30 8:10
PLEASE NOTE: NO FILM SHOW, SUNDAY ALL DAY OR MONDAY!

WARNING — Occasional nudity, violence & coarse language. — R. W. McDonald, B.C. Director
Return To MACON COUNTY
SATURDAY & SUNDAY AT: 1:45, 3:35, 5:30, 7:20 & 9:20
CAPITOL 805 Yates 384 6811
MATURE ENTERTAINMENT

STARRING: JEFF BRIDGES ANDY GRIFFITH DONALD PLEASENCE BLYHE DANNER ALAN ARKIN
MGM's COMEDY SURPRISE
HEARTS OF THE WEST
MATURE
SATURDAY & SUNDAY AT: 1:30, 3:20, 5:15, 7:05 & 9:10
CORONET 836 Yates 383 6414

HURRY! ENDS SUNDAY!
RESTRICTED
STEVE MCQUEEN IN "PAPILLON" DUSTIN HOFFMAN
—PLUS—
JOE DON BAKER
"MITCHELL"
WARNING—Brutality, violence & coarse language—R.W. McDonald, B.C. Director
TILLICUM DR-IN Burnside at Tillicum 382 7531

Abortion Easier Than Contraception

MONTREAL (CP) — It is often easier for a teen-age girl to get an abortion than to obtain contraceptives, says R. A. Kinch, obstetrician and gynecologist at Montreal General Hospital.

Many physicians are reluctant to provide unmarried females with contraceptives without parental permission, even though the American College of Obstetricians and Gynecologists and the Canadian Pediatric Society favor the practice, he said.

It is difficult for a physician to tell when a teen-ager is mature enough to have the respect given an adult, Dr. Kinch told a symposium on psychosocial and ethical aspects of pediatric practice.

He criticized some family doctors for not respecting confidentiality with teen-age parents.

Dr. Kinch said "about 15 to 20 per cent of teen-age patients become pregnant following a single act of intercourse." It was rare for a girl to seek medical advice prior to her first experience.

Most unmarried women, he said, first do nothing about contraception, then experiment with various methods described by friends and finally consult a professional in the family-planning field.

"Many, though, are already pregnant by the time they reach the last stage."

Physicians are frequently prepared to give contraceptive advice but are unable psychologically to give sexual counselling, he said.

In such counselling it was important for the physician to discover how much the woman knew about the ramifications of intercourse, the extent of her experience and how much she had enjoyed it.

Counselling for a teen-age girl should also involve the parents because, despite any therapy, she must still live with her parents and their values, he said.

At the Montreal General's pre-natal clinic for adolescents, decisions on pregnancies are left to the individual. "Therapeutic abortion is not stressed as a solution to pregnancy, but individual requests are received sympathetically and rarely refused," Dr. Kinch said.

About 15 per cent of patients in the unit carry pregnancies to the full term while the remainder apply for abortions, an in-hospital study showed.

Pre-and post-abortion counselling is stressed. The study indicated that for the majority, "the abortion experience was a maturing experience," the doctor said.

"Abortion should not be advocated as a means of contraception, but for a pregnant adolescent uncertain about her future, therapeutic abortion appears to be the best solution," Dr. Kinch said.

Suggestions of adoption after carrying out the pregnancy were received with negative reaction. "Patients were emphatic that this was not an alternative they could consider," the doctor said.

GRAND ORIENT
CONDUCTED 23-DAY HOLIDAY
JAPAN, HONG KONG, THAILAND, MALAYSIA, SINGAPORE, BALI

Traveleyden invites 16 people from the Victoria area with the first-class tastes to participate in this blossome-time tour of the Orient on April 9th, 1976.

People alone are particularly welcome, either for single accommodation or sharing with a new or old friend, the first-class accommodation provided on this tour.

Not only will you meet people of your own element, but you will enjoy a leisure tour of the Orient that you will never forget.

Call Peter Lowe at Traveleyden for a personal interview and complete details.

TRAVELEYDEN
Value and Dependability For 15 Years
768 FORT ST. 388-4201

THE VICTORIA Symphony ORCHESTRA
Conductor LASZLO GATI
One of the Season's major concerts
Pantomime for Wind Instruments and percussion ... Pierre Mercure
Violin Concerto Op. 35 in D ... Tchaikovsky
Symphony No. 4 E Flat Major (The Romantic) ... Bruckner
Featuring RUGGIERO RICCI
in Tchaikovsky's exquisite Violin Concerto
and an orchestral performance of
Bruckner's magnificent 4th Symphony
a great masterpiece of the Romantic era
Tickets are selling fast and the Bruckner is one of the most challenging works in any orchestral repertoire. Good seats are still available for Sunday. So join us in this beautiful music at
THE ROYAL THEATRE
Sunday, Dec. 7 — 2:30 p.m. Monday, Dec. 8 — 8:30 p.m.
Tickets available at Symphony Box Office, 748 Johnson St. 385-6515
These concerts sponsored jointly by Shell Canada Limited and Simpsons-Sears Limited

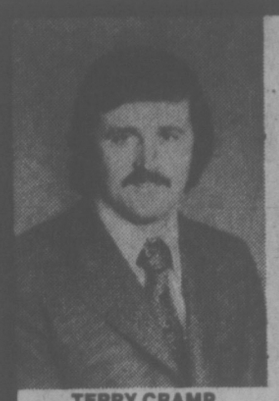
TERRY CRAMP
Fleet Sales and Leasing Representative

YOUR TAX DOLLARS CAN WORK FOR YOU

LEASE YOUR AUTOMOTIVE NEEDS

We will design a plan to suit your requirements.
* NO CAPITAL OUTLAY
* NO ACQUISITION OR DISPOSAL PROBLEMS
* TAX ADVANTAGES
* FULL MAINTENANCE SERVICE AVAILABLE

FOR EXAMPLE
1976 Datsun B210 2-Door Deluxe Sedan
Equipped with 1400 cc engine, all synchromesh 4-speed manual shift, power-assisted front disc brakes, bumper overriders on full chrome bumpers, whitewall tires, electric rear window defogger, reclining front bucket seats, wall-to-wall floor carpeting, tinted glass, all windows — and much, much more.
36 months . . . rate $92.00 per month.

Remember: "No other car gets better gas mileage than the DATSUN B210"

McCALLUM MOTORS LEASING LTD.
1101 YATES STREET 382-6122

"SUNDAY SMORGASBORD"
G. McDowalls — Esquimalt Rd. at Head St.
Tam O' Shanter
SINGALONG & DANCE
THURS., FRI., SAT. — 9 P.M.-2 A.M.
SUNDAY 5 P.M.-10 P.M. (Smorgasbord, Floorshow and Singalong. $5.50, Children under 10, ½ price)
OPEN MON.-SAT., 5:00 P.M. to 2:00 A.M.
RES. 383-2022 — "COME ON TO THE TAM".

ATTENTION
HAWAII VACATIONERS!

Due to the current mail situation, Featherstone Travel Service has sent a personal representative to Hawaii. If you need accommodation and would like us to make reservations for you, please call

LAURIE GARDNER — 734 Yates St. — 386-6101
PETER HOTTON — Colwood Plaza — 478-9505

IF IT'S TRAVEL, IT'S
FEATHERSTONE

OPEN SUNDAY 1 to 9 P.M.
LAST DAY · LAST CHANCE
OFFER EXPIRES TODAY, SUNDAY AT 9 P.M.
mandel FREE! FOAM UNDER LAY WITH EVERY CARPET PURCHASE (EXCEPT FOAM-BACKED) RETAIL ONLY
mandel FLOORCOVERINGS
OPEN 7 NIGHTS A WEEK 'TIL 9 · ON DOUGLAS OPP. WOODWARDS
387-8776

'People' like us too

Dustbane designed and built the small but mighty Mini Mite for commercial cleaning — hotels, restaurants, offices. But then "people" found out about it. So it's become a favorite vacuum for household-holders in the know.
No wonder — it's built to be tough, rugged and efficient for the professional. But it's small enough for the home.

DUSTBANE

Dustbane also manufactures vacuums for heavy industrial and commercial use.

Dustbane Products
415 Hillside Avenue
Victoria, B.C.
V8T 1Y6
Telephone: 383-5713

take a look at this vehicle . . .

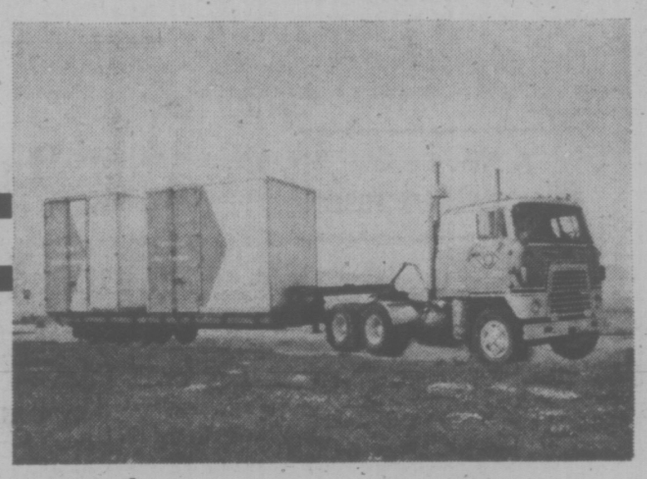

it's a moving van, right?

Wrong. It's the latest thing in long-distance moving.
It's called Domestic Container Service

WHAT'S THAT, YOU SAY?

Domestic Container Service is a form of unitized moving. Shippers and transport companies have been doing it for 20 years. Now United Van Lines has introduced this accepted concept to domestic moves. It results in on-time loading and delivery and eliminates unnecessary handling of furniture.

THIS NEW WAY OF MOVING:
- DECREASES COSTS
- PROVIDES BETTER SERVICE
- REDUCES DAMAGE
- REDUCES FRUSTRATIONS, UNEASINESS

WHAT DOES IT MEAN TO YOU?
- On-Time Loading and Delivery. No other person's shipment can interfere with your loading date and time.
- Reduced Transit Time. There is no delay in transit caused by the need to "fill out" a furniture van.
- Complete Security. Your household goods are enclosed in strong, waterproof, tested fibreglas containers — by themselves. Each customer has own container or containers.
- Less Handling. Once your goods are loaded, wrapped in Sanitized futniture pads, they are sealed in, not disturbed until you break the seal at your new residence.
- Exclusive use of containers means more protection for you and your family. Your goods are not mixed with someone else'. All our containers and pads are sanitized frequently to ensure your safety.
- Defined Responsibility. Places the responsibility for loading, transporting and unloading where it belongs — with your United member at origin and destination.
- Air-Ride Transportation. Air-ride suspension trailers means your containers are gentled from one place to another.
- Computer Control. Computer knows where your container is at all times, tells us when delivery will take place — for sure.

this is the way we move you long distance now:

1. All household goods are packed and prepared for transportation in the normal manner;
2. On loading day United's container loading specialists arrive with specially-designed containers, clean, Sanitized and locked;
3. The ease of loading will please you, and if you wish, a seal will be provided that you yourself can seal the container doors with;
4. Your container shipment is gently handled by fork-lift from the local container trailer onto the highway container-trailer;
5. United's central dispatch with computer-control speeds your container to destination city on an air-cushion-ride container trailer;
6. If storage in transit is required, your container is not unloaded but stored with supervision at a United member's location;
7. Delivery at destination is accomplished in the same manner as loading, by container specialists. You can break the seal on the container doors.

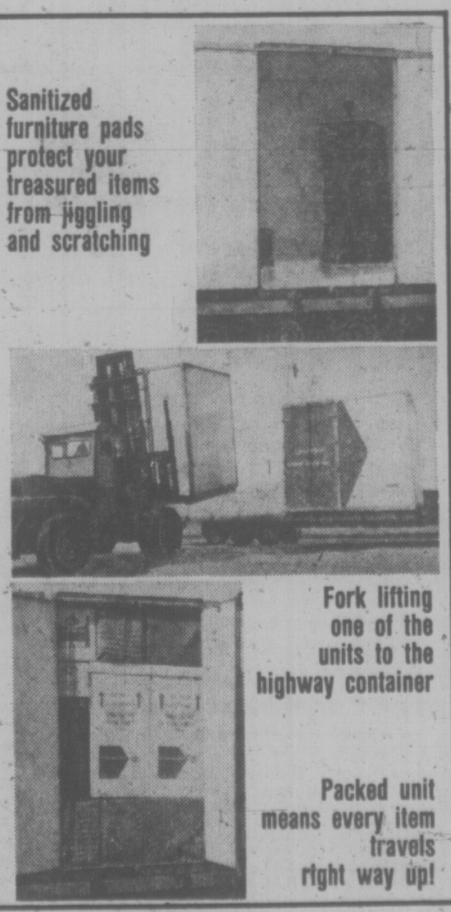

of course, we also specialize in local moves too!

RELIABLE TRANSFER OF VICTORIA LTD.
400 HILLSIDE
388-6466
United Van Lines

Three nations set for cost of one

By LEAVITT MORRIS

How would you like a "three nation" vacation for the cost of visiting one?

Believe it or not Tucson, Arizona, can give you just that.

If it is the snow-field atmosphere of Canada you would like, it is only a short drive from downtown Tucson to the Santa Catalina range with its 9,185-foot Mt. Lemmon offering complete skiing facilities and ample snow.

When you have had your fill of winter sports, you can turn your car in the opposite direction and travel 66 miles south to Mexico. In nearby Nogales, a visitor can find inexpensive items such as glassware, ceramics, leather goods, tinware, sculpture, and paintings.

Each individual is allowed to buy $100 worth of merchandise without a duty charge.

In addition to Tucson's ideal winter climate — whether it be for snow sports or warm weather activities — this area possesses a host of other attractions very much "old West" America: Mountains, canyons, ghost towns, old mines, museums, high forests, and scenic regions — all located within an hour's drive of the city.

And there are friendly, earthy people, who will put you on a first-name basis from the very first meeting.

Many of Tucson's attractions are free. For those who enjoy tracing the history of the Southwest to its earliest settlers, the missions of San Xavier and Tumacacori are open to visitors.

These missions are tributes to Eusebio Kino, the priest who brought Christianity to the Indians who first inhabited the area.

The San Xavier Mission, finished in 1797, is a special attraction for those who have an interest in Spanish architecture. It is considered one of the country's finest examples of that style. Locally it is referred to as the White Dove of the Desert.

The there is Old Tucson, a movie location set up in 1939 and now used as an amusement park and Wild West Town.

The visitor will find here old buildings with false fronts, hitching posts for horses, with horses tied to some — even some "gun play" staged for his entertainment.

On the northeast side of the city are the remains of old Fort Lowell, where cavalry troops once surged into the wilderness in search of Apache bands.

An annual popular event here is the Tucson Rodeo — Le Fiesta de Los Vaqueros — held in late February. The spectacular opening day horse-drawn parade is said to be the longest of its kind anywhere.

In March when the desert flowers begin to bloom and the sun beams down its summer-like warmth, the annual Pima County Fair and Southern Arizona International Livestock Show opens at the fairgrounds. On exhibit will be some of the nation's finest specimens of horses and Hereford cattle.

Tucson's San Xavier Mission

The saguaro cactus, which spikes down the floor of Arizona, can be found only in this state. It can gather as much as a ton of water during a heavy rainstorm which it stores, much like a camel, to help it through extended dry periods.

Some of the saguaros are a century or more old. In the 100-mile square Saguaro National Monument area the saguaro stands head and shoulders over the many other shapes and sizes of cacti.

Tucson keeps computerized records of its available accommodations and all a visitor has to do is to let the Tucson Convention Visitors Bureau know what type he prefers — with or without a pool, golf, hourses, television, meals and the price range he can afford.

The price tag ranges from $12 to $22 a day, depending on whether you're on American or European plan.

Also Tucson has many excellent dude ranches whose rates still are below the average costs of similar places in the West.

A mail inquiry to the Tucson Convention Visitors Bureau, P. O. Box 5547, Tucson, AR 85703, will bring quick and detailed response.

Black Sea coast Bulgaria's lure

VARNA — The Black Sea coast, which attracted the majority of the approximately four million tourists who invaded Bulgaria this year, will soon be refurbishing for what is anticipated will be a record-breaking 1976 season.

Although the Black Sea now lures visitors the year round, the popular time, of course, is summer (June to September) and many hotels are renovating already for the coming "in" season.

Here's a rundown:

Zlatni Pyassatsi or Golden Sands — a mature resort complex fronted by a 2½-mile-long beach. About 100,000 holidaymakers can be taken care of here at one time, served by 150 modern hotels, restaurants, folk restaurants, bars and night clubs, as well as a gambling casino, villas, bungalows and camp sites.

Drouzhba — an older resort lying between Varna and Golden Sands and catering to visitors seeking a little less strenuous type of holiday.

Slunchev Bryag or Sunny Beach — the biggest of Bulgaria's Black Sea resorts, with about 175 hotels and restaurants alone. The beach strip here is nearly four miles long and averages 325 feet wide. This is a family holiday centre.

PASSPORT PHOTOS
10-Minute Service
Open 'til 9 P.M.
Wed., Thurs., Fri.
1 0 1 STUDIOS
Hillside Shopping Centre 595-8024

CRUISE NEWS
April 22 to May 16th
24-Days of Cruising
From Vancouver to Southampton through the Panama with ports of San Francisco, Los Angeles, Balboa, Panama Canal, Nassau, Port Everglades, Bermuda, Southampton.
Treat yourself to a holiday of a lifetime—the price you can afford. Call in or phone us for the details. If you have the time, use it.
$1145
Per Person Double
traveleyden
768 Fort St. 388-4201

Thomas Cook
HAWAII
FLY-CRUISE OPPORTUNITY
April 10/22
• Inclusive cost from approximately $605 (plus tax, $8)
• Sharing inside double cabin on ship
• Including hotel accommodation and air fare
• Transfers and handling baggage
• Superior accommodation on ship at an extra cost
DON'T WAIT ENQUIRE NOW! THIS WILL SELL OUT SOON!
Thomas Cook
The first name in travel. Everywhere.
1322 DOUGLAS ST., VICTORIA 388-7611
416 SEYMOUR ST., VANCOUVER 688-0231
Over 840 Offices and Representatives in 137 Countries

FOR TRAVEL INSURANCE
P. R. Brown and Sons Ltd.
762 Fort St.
385-3435

Sunflight
Winter Holidays
*HAWAII — CUBA — MAZATLAN
PUERTO VALLARTA
CALIFORNIA — MEXICAN CRUISES
BROCHURES NOW AVAILABLE
*Direct Flights from Victoria
For Reservations, call
PaulinTravel
1006 GOVERNMENT STREET Telephone (604) 382-9168

ALL-FUN TOURS
for fun-filled holidays
RENO-TAHOE 7 Days $189.00
Get that real holiday feeling and jet away on Pacific Western's Boeing 737. Enjoy a light snack and cocktails en route and 1½ short hours later, find yourself in fabulous Reno. Includes 7 beautiful days — 2 in Lake Tahoe and 5 in Reno. First class accommodation all the way—6 big meals and bonus fun packages. All coach transfers on location. Sightseeing tours in historic Virginia City. A big buffet plus gambling at the Carson City Nugget. Hotel sales taxes. Departs from Vancouver every Saturday.
Take a one week holiday in the off season. Keep our staff, the airlines and the hotels busy. Enjoy special prices.
Dec. 6 and 13 — $139.00 each double.
Jan. 4 — 7 days Reno — $139.00
HAWAII 14 Days from $359-$419
The basic vacation
Departs directly from Vancouver International Airport. Includes 14 nights' accommodation in the Makani Kai Hotel, return transportation via PWA 707 jet. Baggage transfers and porterage, fresh flower lei greeting on arrival, welcome cocktail party. Honolulu sight-seeing tour, 4% hotel room tax.
Departs every second week all year round — April 6, 20, May 4, 18.
RENO COACH TOURS SPECIAL HOLIDAYS
7 DAYS TRANSPORTATION & ACCOMMODATION
Dec. 21 — $119 Dec. 28 — $129
Jan. 3, 10 — $79.00
$11.00 Cash Casino Package
Campbell River and Courtenay — Dec. 28 (add $6.00)
DISNEYLAND BY BUS—DEPARTS VICTORIA
Departs Dec. 20, 10 days, $233 each double.
Campbell River and Courtenay add $7.00
By Air — Departs Dec. 20 for 7 days — $269.00 each double
From Vancouver direct to Los Angeles via PWA Boeing 737 jet. Disneyland entrance and 15 attractions and Knotts berry farm. Accommodations and ground transfers. Stay at Anaheim's Quality Inn. Continental breakfast.
CALIFORNIA, 15 DAYS $329.00
DEPARTS JAN. 11, 18 and 25
GIVE A HOLIDAY AT CHRISTMAS
All Fun holiday gift certificates are now on sale in denominations of $25 — $75 — $100 — $200 — $300.
Phone your travel agent or
ALL-FUN TRAVEL
2620 Quadra Street
382-4271
ALL FUN TOURS!

THE GREAT GETAWAY
weekend for two $80.00
includes deluxe room accommodations and all breakfasts and dinners from your arrival Friday to Sunday check-out time . . . with luxurious dining Saturday evening in The Georgia's renowned Cavalier.
For reservations call your travel agent or The Hotel Georgia. Telex 04-51290.
HOTEL GEORGIA
in Vancouver, B.C. Canada

JOIN THE C-FAX PERSONALITY
TERRY SPENCE
FOR A Sunflight
HOLIDAY
TO CUBA
April 13th, 1976 For 14 Nights
FOR JUST $659.00
(From Vancouver)
INCLUDES: AIR FARE
HOTEL ACCOMMODATION
(14 Nights at Veradero Beach)
ALL MEALS
Call "The Arrangers"
BLANEY'S TRAVEL SERVICE LIMITED
920 Douglas St. 382-7254
1503 Wilmot Place 598-4531

Eaton's Funseekers Hawaii Holiday on CP Air. Vancouver departures — from 419.00
Fly CP Air orange jet direct to Honolulu, for two weeks on Oahu or Maui, or island-hop on any one of our two or four island holidays. Oahu/Maui — Oahu/Kauai — Oahu-/Hawaii. The choice is yours. The Eaton's Funseekers holiday includes:
• Two weeks hotel accommodation (4% hotel tax included).
• Return air fare via CP Air DC8 orange jet.
• Round trip transfers and baggage handling.
• "Aloha Welcome" with fresh flower leis.
• Funseekers passport/documentation wallet, beach bag and luggage tags.
• Welcome breakfast with entertainment.*
• Barbecue beach party.*
• Travel outbound from Honolulu via "SeaFlite" hydrofoil on two islands Maui and Kauai holidays.
• Double occupancy (special Single and Triple rates available).
* Not included in two week Maui holiday (glass bottom boat ride).
Eaton's Travel
Third Floor Eaton's Bldg.
Telephone 382-7141

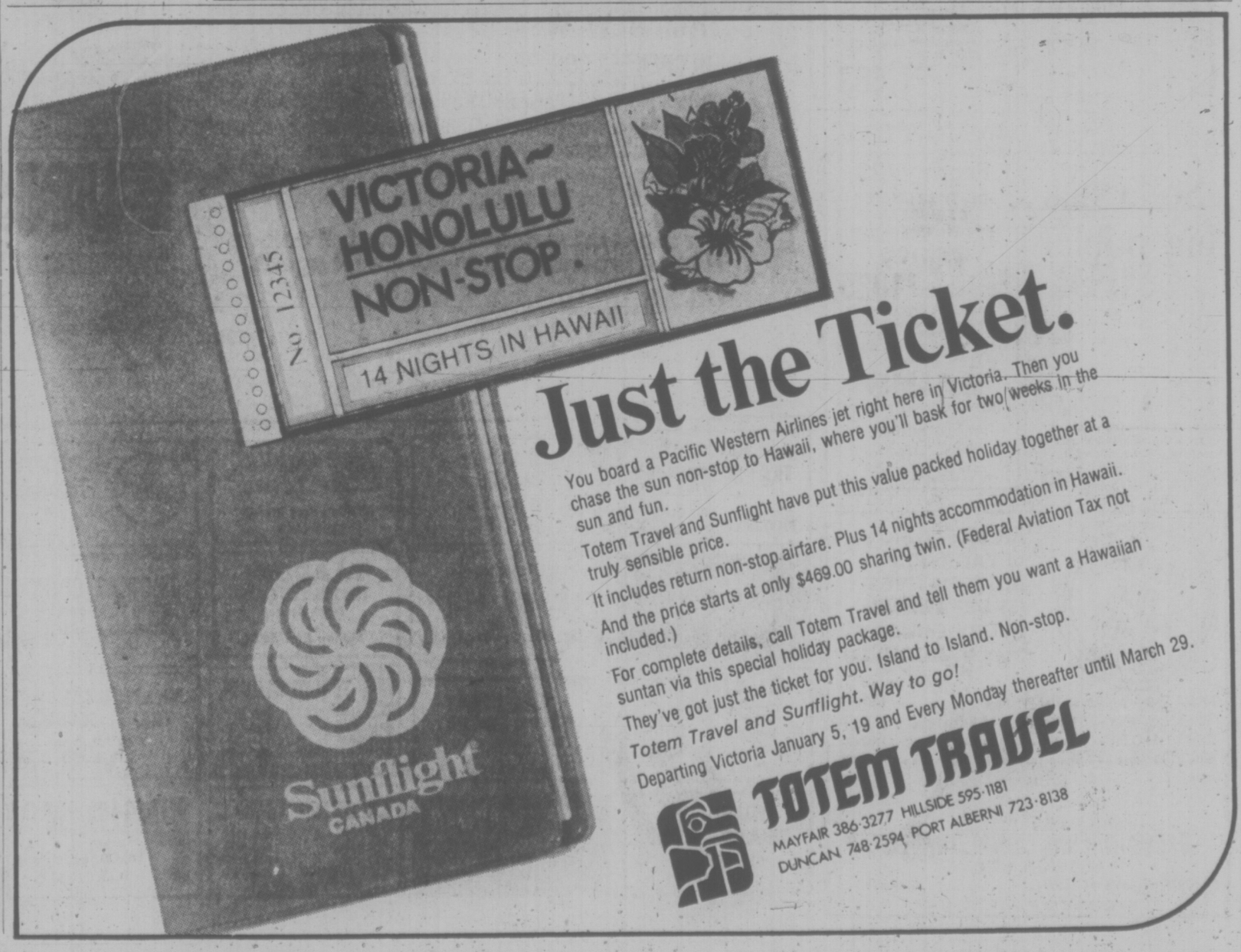

Just the Ticket.
You board a Pacific Western Airlines jet right here in Victoria. Then you chase the sun non-stop to Hawaii, where you'll bask for two weeks in the sun and fun.
Totem Travel and Sunflight have put this value packed holiday together at a truly sensible price.
It includes return non-stop airfare. Plus 14 nights accommodation in Hawaii.
And the price starts at only $469.00 sharing twin. (Federal Aviation Tax not included.)
For complete details, call Totem Travel and tell them you want a Hawaiian suntan via this special holiday package.
They've got just the ticket for you. Island to Island. Non-stop.
Totem Travel and Sunflight. Way to go!
Departing Victoria January 5, 19 and Every Monday thereafter until March 29.
TOTEM TRAVEL
MAYFAIR 386-3277 HILLSIDE 595-1181
DUNCAN 748-2594 PORT ALBERNI 723-8138

Bogata remote and lofty —but cheap

BOGOTA, Colombia — Bogota is perched at 8678 breath-catching feet. The first thing they do for tourists is put you in a car swinging on a cable and take you 2500 feet higher to the Shrine of Monserrate.

If you like these car-on-a-string rides you'll dig this. It's as scary as the one in Rio de Janeiro that swings you like a yo-yo up to Sugarloaf. There's a funicular railway, too. Today it was out of order. Cable ride is four minutes. Costs a quarter.

Travel Tips

Not many tourists get to the high altitude capital. But Braniff International has high hopes and is routing once-a-week service here. There are some financial attractions.

A gallon of gas, 14 cents; room at a posh hotel, Bogota Hilton or the Tequendama International, $14. You don't tip taxi drivers and the long ride to the airport is only $2.

Bogota weather is the same all year round; About 67 degrees in the day, 50 degrees at night. Rainy season is April to August. You can break the weather monotony by going down to the tropic coast at Cartagena.

The Museo de Oro is stiff with pre-Colombian gold figures. One of them is a chief with a cud of coca leaves bulging his gold cheek. Same narcotic leaf the Indians on the altiplano chew today to lessen the hunger and cold of daily life.

"You must see the quinta of the Liberator," they tell you before you can unpack your bag.

It's the country home of Simon Bolivar, the shrine of Colombia.

It's a hundred yards walk from the top of the cable car ride. You need time to get used to the idea you have to go down on that swinger. Ole?

Our Man In London: "The stiff British tradition of bed and breakfast has been breached here. Nearly all London hotels now make you pay for your breakfast. This insidious practice has spread like mold from American-owned hotels like the London Hilton.

"The country inns, bless them, still hold to the idea that a night at the inn includes bacon and eggs. Slathers of marmalade spread on cold toast. Kippers and oatmeal."

In British hotels, guests go to the dining room for breakfast. The continental custom of having breakfast served in your room, the British feel, is a Frenchified way of life. Well and rightfully stopped at Waterloo by God and the "Iron Duke" of Wellington.

★ ★ ★

"Did the hurricane at Mazatlan blow up the sports fishing?"

When we phoned Mazatlan the airport was closed but they said newspaper accounts were "exaggerated." You might look into Baja where fishing is always spectacular. New and small airline flies four times a week from Long Beach, California to eleven fishing resorts you always had to drive many a dusty mile to get to.

Price example: Four days and three nights, meals and airfare round trip to Mulege, $244. Folder from Baja Airline, 4100 Donald Douglas Drive, Long Beach, CA 90208.

★ ★ ★

"Can I save money buying a camera and equipment in Japan?"

Maybe 10 per cent says our camera expert after looking over Japan's price list. He says: "It's no big saving. If you're a professional photographer, you can get courtesy of 10 per cent or better from big camera shops in the U.S."

Statistics support claims

JOHANNESBURG—The World Bowls Championships (lawn bowling), which is to be held in Johannesburg in February, may turn out to be the greatest sports event ever to be staged in South Africa, according to George Atkinson, president of the South African Bowling Association and chairman of the world tournament organizing committee.

Some of the statistics already support his view. The grandstands at the three greens will accommodate 10,500 people, and total attendance at the 12-day competition is expected to reach about 75,000 people.

Innovations will include a scoreboard that will reflect the scores of 18 games simultaneously, closed TV circuit that will broadcast to nine bars, as well as information points and restaurants, and a flag pole as high as a ten-storey building.

The tournament begins on Feb. 18 and continues through to March 6. Planning for it started in November, 1972.

Sofia has big poplar

SOFIA — Poplars aren't noted for long life but there is one in Bulgaria, in the town of Peshtera in the foothills of the Rhodope Mountains, that is 900 years old.

The diameter of the tree is 11½ feet and the circumference 33½ feet, and the roots spread out 500 feet from the base of the tree. Benches around the trunk are used by townspeople who spend hours relaxing and chatting under the huge branches of the tree.

"DO IT"

Cruise from Vancouver, leaving April 22, and visit San Francisco, Los Angeles, Balboa, Panama, Nassau, For Everglades, Bermuda and Southampton. Return fare from London-Vancouver free.

You can return on June 1st, 8th, 15th, 22nd, or 29th.
All this starting from $1,463

All Alaska cruises are now in. Book and don't be disappointed. There are 12-day and 8-day cruises.

From $729
ANOTHER CHOICE
CARIBBEAN
SOUTH AMERICAN
MEXICO
14-Day cruises from $1025
INCLUDES AIR FARE TO LOS ANGELES RETURN.
All Your Detailed Aspects of Travel Are Done Efficiently and You Travel in Comfort.

BAINS
INTERNATIONAL TRAVEL SERVICE, LTD.
1710 DOUGLAS ST., Opposite The Bay
386-6363
3 Offices Serving B.C. for 25 Years

NEVADA FUN FLIGHTS

AN EXPLOSION of VACATION ALTERNATIVES (5) DEPARTING EVERY SUNDAY from VANCOUVER

TOUR A Reno—7-Nights — Stay-Put, from	149.50
TOUR B Lake Tahoe — 2-Nights, Reno — 5-Nights, from	159.00
TOUR C Lake Tahoe — 7-Nights — Stay-put — SKII, from	189.00
TOUR D Las Vegas — 5-Nights, Lake Tahoe 2-Nights, from	279.00
TOUR E Reno — 4-Nights, san Francisco 3-Nights, from	279.00

Fully trained travel oonsultants serving you at all times.

BAINS INTERNATIONAL TRAVEL SERVICE, LTD.
1710 DOUGLAS STREET 386-6363
3 Offices serving B.C. for 25 Years.

CUT OUT FOR HAWAII. ON A FUNSEEKERS/CP AIR INCLUSIVE TOUR CHARTER.

Funseekers is one of Canada's largest and most experienced tour operators to Hawaii.

And on our Hawaii Inclusive Tour Charters, we have no advanced booking or minimum group requirements of any kind.

You'll begin and end your holiday with CP Air, Canada's official carrier to Hawaii for 26 beautiful years.

So pick an orange. And get away from it all. On a Funseekers value vacation.

The sun and the good times are waiting.

OAHU — ONE ISLAND HOLIDAY FROM $424 — 14 NIGHTS
OAHU KAUAI — TWO ISLAND HOLIDAY FROM $554 — 14 NIGHTS
OAHU MAUI — TWO ISLAND HOLIDAY FROM $594 — 14 NIGHTS
MAUI — ONE ISLAND HOLIDAY FROM $619 — 14 NIGHTS
OAHU HAWAII — TWO ISLAND HOLIDAY FROM $609 — 14 NIGHTS
FOUR ISLAND HOLIDAY (Oahu/Hawaii/Maui/Kauai) FROM $669 — 14 NIGHTS

Prices based on shoulder season rate (double occupancy) from VANCOUVER, and are subject to change.

So much to look forward to.

- World famous CP Air service going. And coming. With international cuisine and full complimentary bar.

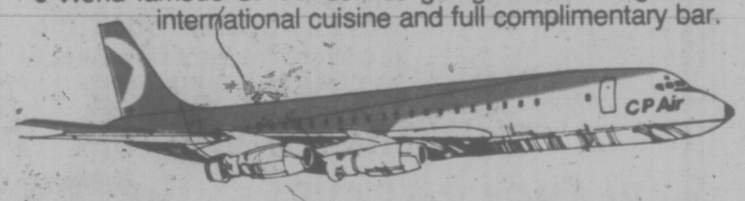

- Traditional "Aloha" lei welcome by Funseekers Hosts and Hostesses who will look after every detail, including transportation between airport and hotel and baggage handling in Hawaii.
- Two weeks accommodation at a choice hotel. Each package gives you several to choose from.
- Lavish Polynesian Buffet Breakfast aboard the million dollar "Oceania" complete with hula dancers and Hawaiian entertainment.
- A Funseekers exclusive! Day-long barbecue beach party at magnificent Kailua Beach. (Not included in One Island Maui Holiday. Glass Bottom Boat Cruise instead.)
- Funseekers passport/documentation wallet, beach bag and baggage tags.
- Travel by Hawaii's exciting new Hydrofoil "SeaFlite". (Included in Two Island Maui and Kaui Holidays only.)

For more information and our full colour Hawaii brochure, call your travel agent.

Come with us this year. Or next.

Funseekers/CP Air Inclusive Tour Charters leave Vancouver:

December	14, 19, 20, 27
January	2, 3, 10, 16, 17, 23, 24, 30, 31
February	6, 7, 13, 14, 20, 21, 27, 28
March	5, 6, 13, 20, 26, 27
April	2, 3, 9, 10, 16, 17

FUNSEEKERS HOLIDAYS
CP Air

ASK MR. FOSTER TRAVEL SERVICE — Main Floor the Bay 385-8731
4 SEASONS TRAVEL — 620 View St. 384-7108
Capital Tours — 403-645 Fort Street, 384-1432
Eaton's Travel — 382-7141
BAYSHORE TRAVEL LTD. — 1622 Government St. 382-7103
If It's Travel It's FEATHERSTONE TRAVEL SERVICE — Colwood 478-9505
BCAA — 1075 Pandora 382-9202
REDWING TRAVEL LTD. — 645 Fort 383-5311 or 382-5194
ALADDIN TRAVEL SERVICES — 2442 Beacon Sidney 656-5561
THOMAS COOK World Travel Service — 1322 Douglas St., 388-7811
If It's Travel It's FEATHERSTONE TRAVEL SERVICE — 734 Yates 386-6101
TOTEM TRAVEL — MAYFAIR 386-3277, HILLSIDE 595-1181, DUNCAN 748-2594, PORT ALBERNI 723-8138 — Totem Travel, way to go!
BLANEY'S TRAVEL SERVICE — 920 Douglas St. 382-7294, 1503 Wilmot 598-4531 — "The Arrangers"
BAINS TRAVEL SERVICE — 1710 Douglas St. 386-6363
TOTEM TRAVEL — MAYFAIR 385-3277, HILLSIDE 595-1181, DUNCAN 748-2594, PORT ALBERNI 723-8138 — Totem Travel, way to go!
WESTERN CANADA TRAVEL SERVICE — 729 Johnson 382-6160
ALL-FUN TRAVEL — 2620 Quadra Street 382-4271
TRAVELWORLD 382-3121 — On View at Douglas
BURRITT TRAVEL LTD. — 635 Yates St. 386-7574
TRAVELEYDEN — For Value and Dependability 388-4201
TOTEM TRAVEL — MAYFAIR 386-3277, HILLSIDE 595-1181, DUNCAN 748-2594, PORT ALBERNI 723-8138 — Totem Travel, way to go!
PAULIN — 1006 Government 382-9168
BUDGET TRAVEL — 384-7121
Coast to Coast Newspaper Advertising Sells the Most

SOUTH AFRICA 1976

1976 information and tour brochures are arriving by air early December.

For information, reservations and colorful brochures, contact:

WESTERN CANADA TRAVEL SERVICE LTD.

729 Johnson St., Opp. Civic Parkade, 382-6160

CHRISTMAS IN RENO

December 21 to 27 — $125 Dbl. $130 Tw.

If your plans call for a "Happy Break" at Christmas, plan to accompany Marianne, our genial hostess to Reno. Exceptional bonus packages and a delightful Christmas dinner at the hospitable "Kings Inn", **your home in Reno included.**

NEW YEARS IN RENO

Dec. 28-Jan. 3 — $125 Dbl. $130 Tw.

With bonuses galore and a gala New Year's Eve party at The Shy Clown Casino included.

PASADENA ROSE PARADE

Dec. 27-Jan. 9 14 Days $305 (Sharing)

Taking in Disneyland, San Diego Zoo, Tijuana, Mexico, San Francisco and the Redwood Forests. The main attraction of course, is the mammoth Rose Festival Parade viewed from reserved seats at the start of the parade route. **Gala New Year's Dinner included.** *Our 1976 Tour Program Calendar now available.*

Call the holiday number

384-1432

Capital Tours

403-645 Fort Street, Victoria (4th Floor, Yarrow Bldg.)

Thomas Cook

CHARTER FLIGHTS TO GREAT BRITAIN

We now have available a list of charter flights to Britain and Europe for the next year. Many flights have pre-registrations. If you want the best possible choice of flights at the best price

DON'T WAIT — REGISTER NOW!

Thomas Cook

The first name in travel. Everywhere.

1322 DOUGLAS ST., VICTORIA 388-7811
416 SEYMOUR ST., VANCOUVER 388-0231

Over 840 Offices and Representatives in 137 Countries

Global value vacations

tour Europe 8 days $319

each - double occupancy London to London

Visiting Belgium, Holland, Germany, Luxembourg, & France

This is just one of 18 Global escorted coach tours of Europe — from 8 to 28 days.

For 29 years Global's experience in putting variety and value into their tours has opened up the excitement, beauty, and history of Europe to thousands of Canadians.

Just pack your bags; Global will look after the rest.

Here are only a few of the Global features:

- Hotel room with private bath.
- Modern air-conditioned coaches.
- Most meals are included.
- Plenty of sightseeing.

For the budget minded. Global "Viewfinder" offers similar tours of 8 to 15 days; the main difference being, tour coaches are not air-conditioned and hotel rooms are without private bath facilities.

SEE YOUR TRAVEL AGENT OR MAIL THE COUPON.

To: Global Tours
P.O. Box 100
Agincourt, Ontario

Please send me the following brochures
( ) Global Coach Tours in Europe 1976.
( ) Global Viewfinder Coach Tours in Europe 1976.

NAME _____
ADDRESS _____
_____
CITY _____ CODE _____ PROV _____

Costs trimmed to minimum

Skiing Bargains overseas

By LEAVITT MORRIS

Looking for skiing bargains this winter?

Then look overseas.

Many countries — among them Norway, the French Alps, and Switzerland — have trimmed costs to the minimum, making it possible for skiers on low budgets to take advantage of some of the world's best skiing areas.

For example, Norway is offering four one-week ski vacations starting at $110 per person, plus air fare. Three of the ski-week packages include the resorts of Oslo, Lillehammer and Geilo, which are famous as ski-touring centres. The fourth package tour features Vos, which offers Alpine skiing as well.

The Oslo winter ski program is being highlighted for the first time by Scandinavian Airlines with a "City and Ski" low-cost package tour priced at $125 per person. Air fare is additional.

A most exciting and popular ski resort is France's Chamonix, nestled in the shadow of Europe's highest mountain, Mt. Blanc (15,771 feet). Skiers may select a week in Chamonix for as little as $369, even in the February high season.

Prices for this tour include air fare, ground transportation, accommodations, continental breakfast daily, transport of ski equipment, tips and taxes (including the $3 U.S. departure tax).

There are more than three-dozen lifts in the Chamonix area, featuring a cog railway, seven cable cars, five gondolas, four chairlifts, and 21 pomalifts.

For the non-skier, Chamonix offers a variety of other winter sports, including ice skating, bobsledding, snowshoeing and indoor swimming at the Water Sport Centre.

For groups of 40 persons or more, France features Avoriaz, Flaine, La Plagne, and other skiing areas for $50 per person plus air fare for seven nights. Departures are from early December through April.

The Ski Jetaway Air France program, for groups of 20 persons or more, goes to La Plagne, Val Thorens, and Val d'Isere. The seven-night package is $68 per person double occupancy, plus air fare.

In anticipation of increased visitors from the United States as well as from other European countries, the French Alps communities of Flaine, Meribel, La Plagne, and Val d'Isere have added to their facilities.

Flaine has three additional teleskis and two new ski schools; Meribel, two new two-star hotels. La Plange has added six ski lifts, while Val d'Isere, one of France's biggest stations, has added two ski lifts.

Three of Switzerland's swankiest resorts — Zermatt, St. Moritz and Davos — are offering some of the most reasonably priced packaged tours in Europe. For a week's stay at Zermatt the cost is $399; St. Moritz, $439; and Davos, $445. Included in the price are air fare, ground transportation, accommodations, continental breakfast, tips and taxes. At St. Moritz a choice of lunch or dinner also is part of the package.

Ski resorts in Austria and Italy are offering low-priced skiing packages that are well worth considering, too. In Kitzbuhel and St. Anton the week's package, including air fare, is just $389. In Italy's Cervinia on the other side of the Matterhorn, the all-inclusive cost is $469, which includes a choice of lunch or dinner.

Visitors to France and Norway during the winter season, in addition to their various out-of-door recreational activities, will have the opportunity to sit in on some fascinating events.

In Norway the Lillehammer Ski Festival will be held from Jan. 4 through 11, with a program of competitions in cross-country skiing and ski jumping.

On Jan. 4, right in the heart of Oslo, the Monolith Ski Race will take place. The annual Holmenkillen Ski Festival, considered the world's greatest event, will take place on Jan. 6-14, climaxed by the famous Holmenkollen ski jumping competition on Jan. 14. Crowds of more than 130,000 people, headed by the Royal Family, usually are on hand for this spectacular event.

In France the International Third World Ski and Music Festival will be held in two of the country's modern resorts, Avoriaz and La Plagne, from Jan. 17 to 28.

TRAVELEERS ESCORTED TOURS

TEXAS AND GULF OF MEXICO

Escorted

Jan. 12 to Jan. 31 Bus/Fly
Jan. 31 to Feb. 20 Fly/Bus

21 Days of warmth, good company and relaxation featuring 5 nights in condominium on Gulf of Mexico. By flying one way and busing the other, not only do you see all the sights, you are not duplicating them.

$759

Double from Vancouver

NEW ORLEANS AND CARIBBEAN CRUISE

Feb. 1 to Feb. 22

Escorted

Busing to New Orleans stopping in Reno, Las Vegas, Phoenix, El Paso, Dallas, New Orleans; then 7 days cruising the Caribbean in luxury with ports of Cozumel, British Honduras, Puerto Morezos arriving back in New Orleans. Then fly home.

$936 Per Person

Double from Vancouver

WILLIS

TRAVEL SERVICE

578 Yates 385 4312

South Africa adds reserve

JOHANNESBURG — One of the Transvaal's spectacular beauty spots, Wyllie's Poort north of Louis Trichardt, is to become South Africa's northernmost botanical garden and wildlife reserve.

About 20 per cent of all aloe species in the Transvaal grow there, and it is the home of five South African primates, including the seldom-seen giant bush-baby. It is also famous for its birds, including eagles, and large variety of trees.

VI COACH LINES

CHRISTMAS AND NEW YEAR TOURS

BAVARIAN LIGHTING CEREMONY

Dec. 5-7 $63 Each Sharing

A few seats are still available on this ever popular tour to Wenatchee, but hurry — we leave on Friday morning.

DISNEYLAND

Dec. 21-31 Special Family Rates

Last call for the Magic Kingdom. We have a limited number of seats available on one coach, but don't delay — the trip is only 3 weeks away.

RENO

Dec. 21-27, Dec. 28-Jan. 3 $135 Each Sharing

For the discerning traveller, we offer two holiday tours to Reno. Accommodation is at the beautiful Rodeway Inn, Eugene and the recently completed Kings Inn Casino in the heart of Reno. Side trips to Sparks, Lake Tahoe, Carson City and Virginia City are included (weather permitting) together with the services of a professional tour escort. For those who appreciate the best, we suggest early bookings for these popular departure dates.

OLD FASHIONED CHRISTMAS

Dec. 24-27 $129 Each Sharing

Relive the joy of Christmas at 108 Mile Lodge. Enjoy a sleigh ride or just relax around a roaring log fire and build up an appetite for the breakfasts and dinners which are included at the lodge.

1976 TOUR BROCHURE

Copies of next year's tour programme are now available at the V.I. Coach Lines depot, or your local travel agent.

For Information and Reservations

Phone 385-2467

Or Call at V.I. Coach Lines Depot, 710 Douglas Street, Victoria

B.C. PARLOUR CAR TOUR DIVISION

FOR INFORMATION AND BROCHURES ON ANY ADVERTISED HOLIDAY

PLEASE CALL THE SPECIALISTS

382-3121

Bank of Commerce Building on View at Douglas

TRAVELWORLD

TAKE A PRINCESS TO MEXICO!

DIRECTLY FROM VANCOUVER

7-DAY CRUISE FROM LOS ANGELES $539*
11-DAY CRUISE FROM LOS ANGELES $847*

FARES INCLUDE RETURN AIR FARE VANCOUVER/LOS ANGELES

BURRITT EST. 1949 TRAVEL LTD. "The Cruise Experts"

635 YATES ST., TEL: 386-7574

NEW ZEALAND and AUSTRALIA

3-week tour

Leaves Vancouver January the 15th and returns February the 8th.

YOUR CHOICE

FLYDRIVE—FLYCOACH—FLYRAIL—FLYTOUR

Includes: air, hotel, car, bus, etc. Call Perry for full details.

CP Air

Highlands Travel Ltd.

LANGFORD CENTRE • 715 GOLDSTREAM AVE. • 478-7713

An International Air Transport Association Approved Agent

IATA

PHONE 478-7713 or 478-0611

OPEN MONDAY - SATURDAY, 9:30 a.m.-5:30 p.m.

URGENT

Need Travel Consultant with two years minimum experience. Good Salary. Responsible position. Mid Vancouver Island Location

Send Details to: Victoria Press, Box 873

SEE THE HIGHLIGHTS of the 4 HAWAIIAN ISLANDS

DEPARTS JAN. 22 RETURNING FEB. 5

8 DAYS ON OAHU

2 DAYS ON EACH OF MAUI KAUAI and HAWAII

Some sightseeing; all hotels and transfers included.
Only, Per Person Sharing $335

RUSH — ONLY 8 SEATS AVAILABLE

For more information, phone

BAINS INTERNATIONAL TRAVEL SERVICE LTD., 386-6363

Opposite the Bay at 1710 Douglas St.

GREAT BRITAIN CHARTERS

SPRING, SUMMER, FALL 1976 WITH

WARDAIR

2, 3, 4, 5, 6, 8 & 10 WEEK DEPARTURES

(subject to government approval)

AVOID DISAPPOINTMENT REGISTER NOW!

FOR BOOKINGS CALL 382-9202

1075 — Pandora at Cook

"Free Parking" (B.C.A.A. Members and non-members Welcome)

BCAA TRAVEL AGENCY

"YOU'LL LOVE US"

World money.

BankAmerica Travelers Cheques can be exchanged for local currency throughout the world. That's why we call them World Money.

Our Travelers Cheques are one of the most convenient ways in the world to carry your money. And one of the safest, too. Lose your cash, and you're lost. But if your BankAmerica Travelers Cheques turn up missing, they're promptly replaced.

Next time you take a vacation or a business trip anywhere around the world, take along the money with the world on it.

Take along World Money and you travel with all the money in the world.

BankAmerica Travelers Cheques.

BA Cheque Corporation
A Subsidiary of BankAmerica Corporation

Pension Plan Change 'Overdue'

TORONTO (CP) — A Toronto actuarial firm says recent changes in federal government regulations to permit future inflation to be recognized in the operation and funding of pension plans are long overdue.

"The only surprise is that this obvious need could be ignored for so long," said William M. Mercer Ltd. in a recent bulletin.

In those plans in which the formula for determining the final payout on retirement includes final year's earnings by the employee, companies now will be allowed to invest tax-deductible funds in the plan on the basis of projected increases in earnings due to inflation.

A spokesman for the department of revenue in Ottawa said previously companies were permitted to project the final year's salary—and hence the amount of tax-deductible money to be invested—only on the basis of productivity increases and promotions.

While the criteria for projecting final-year salary may now include inflation, the annual percentage increases in salary projected for inflation must be at least one percentage point below the expected rate of investment return on the pension plan.

Thus, if pension-plan investments are expected to return an annual seven per cent to the plan, then the annual salary increases projected for inflation would be limited to six per cent.

The changes also affect the small number of supplementary pensions which provide extra money to a retired employee to account for the increased cost of living since he retired.

When investing money in these supplementary plans in the past, the companies were restricted to doing so on the basis of increases in the consumer price index which had already been recorded.

The changes will allow companies to invest money in these plans on the basis of projected increases in the index over any number of years. However, the rate of increases assumed must be at least two percentage points below the annual projected return for the plan.

William Mercer Ltd. says the changes will make it easier for employees to formulate indexed pension plans for their employees.

At present, except for federal government pension plans, few plans are indexed, that is, few plans allow pensioners' benefits to be increased according to a wage or price index.

BRITISH COLUMBIA CAA AUTOMOBILE ASSOCIATION

ATTENTION: members of the B.C. Automobile Association!

During the present interruption of mail service, the BCAA has arranged for Membership renewals to be accepted at any branch of the Toronto-Dominion Bank.

Don't risk being without the protection of Emergency Road Service, Personal Accident Coverage, and the many other BCAA benefits.

If your Membership in the Association is now due for renewal, you are requested to make your payment, ***accompanied by your Membership Dues Invoice,*** at any branch of the Toronto-Dominion Bank, or at your nearest BCAA office—whichever is more convenient.

And also, due to the current postal strike, the November/December issue of Westworld Magazine will not be delivered through the mails. However, Westworld is available through the offices of the Association, and can be picked up during normal office hours.

BCAA OFFICES:

VANCOUVER
999 West Broadway (at Oak)
NEW WESTMINSTER
755 Sixth Street
VICTORIA
1075 Pandora Avenue
NANAIMO
Northbrook Shopping Mall
CHILLIWACK
Southgate Shopping Mall
NELSON
556 Baker Street
PENTICTON
339 Martin Street
KAMLOOPS
Thompson Park Shopping Centre
PRINCE GEORGE
Spruceland Shopping Centre

PC VOTE PC

Progressive Conservative

IRENE BLOCK

in

Saanich and the Islands

IRENE BELIEVES IN:

LAND USE

- Continuation of agricultural land reserve
- Creation of community land reserves of non-agricultural land with contributions from the Crown.
- Greater emphasis being placed on the rights and privileges of the individual than of the State.
- Consultation with the federal government to provide better housing and ownership opportunities for native people.

EDUCATION

- Establishment of a provincial core curriculum to ensure teaching of basic skills.
- Provincially set standards of examination at all critical stages of education.
- Reduction of pupil-teacher ratio to improve quality of instruction.
- Legal and economic recognition being given to all independent schools meeting provincial education standards.
- Education tax on real property being substantially removed.
- Establishment of a B.C. College of Teachers, completely autonomous to set and maintain standards of teaching.

ENVIRONMENT

- 3 year tax incentives, capital cost allowance credits and borrowing guarantees to industry to bring pollution control to acceptable B.C. standards.
- Penalties would be levied against industry after that period.
- Legislative protection of wildlife and fisheries with special financial arrangements to wildlife groups, Indian bands and fish and game organizations to ensure acceptable standards.
- Repatriation of the Gulf of Georgia from the federal government and creation of regional environmental improvement programme.

Vote

IRENE BLOCK

A True Conservative

Offices located at: 3447 Saanich Road (adj. Town and Country)
Tel. 384-5165
Craigmyle Motel, Sidney, Tel. 656-6253
(ad inserted by the Saanich and the Islands PC Committee)

Great bed and bath buys for the bargain hunter

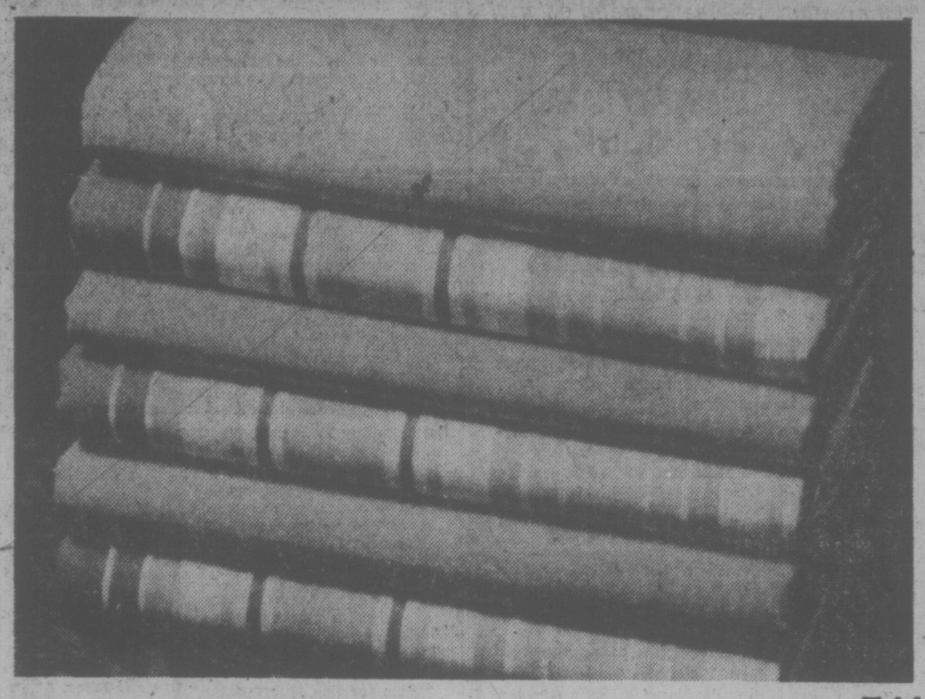

Wabasso No-Iron Sheets

Save on famous brand sheets, tailored in a finely woven blend of 50% cotton/50% polyester. They go from the washer to the dryer and back on the bed without the touch of an iron. Although irregular, wear is not affected. Assorted patterns in flat or fitted styles.

Twin size ..... Sale Price 5.44
Double size ..... Sale Price 5.96
Pillowcases ..... Sale Price 2.88

Flannelette Sheets

The season's perfect for bedding in soft comfy flannelette and our first quality sheets in a fresh multi-color check are ideal at savings! In flat or fitted styles.

Twin size ..... Sale Price 5.88
Double size ..... Sale Price 6.89
Queen size ..... Sale Price 7.99

Pre-Cut Fashion Fabrics

If you sew, you enjoy saving. Now, during our special sale, sewing is made even more attractive and saving-worthy with our sale of first quality pre-cut fashion fabrics.

100% polyester gabardine 1½ yd.x 60" ..... Sale Price 4.66
100% cotton corduroy 2½ yd.x45" ..... Sale Price 5.88
100% polyester print 1¼ yd.x60" ..... Sale Price 3.99

Ready-Made Drapes

Change a window's point of view with our first quality print or plain draperies, now at savings! All are self lined with foam backing and hand washable. Some 63" lengths available.

46"x84" Sale Price 13.77
96"x84" Sale Price 27.77
144"x84" Sale Price 40.77

Room-Size Carpets

Put comfort and savings underfoot with a carpet to suit your decor. Most of our sale collection is a hardy nylon pile in a selection of plains and tweeds. All are double jute backed for added stability. come in and make your choice from our superb selection which includes shags, loops and plushes. although irregulars, tiny flaws will not affect wearability. Approx. 9'x12'. Other sizes at similar savings are also available.

Sale Price 61.99

Polyester Comforters

Enjoy the savings and the lightweight warmth of our polyester fill comforters. Backed with cotton flannelette, topped with rayon, they are first quality and completely washable. Decorator print tops. Queen and king size also available.

Twin size Sale Price ... 11.44
Double size Sale Price . 14.44

Chenille Bedspreads

Lovely 3/16" baby chenille spreads provide soft dressing for twin or double beds. Fashioned in a rich assortment of colors by a well known Canadian manufacturer. Admittedly they are irregulars, but flaws are minimal and will not affect wear.

Sale Price 13.88

Blankets

Warm up to the substantial savings on our cosy blankets in a variety of different blends to suit your needs and taste. Fine assortment of decorator colors to choose from in approx. 80"x100" size. They are irregulars but wear is not affected

Sale Price, ea. 8.88

Polyester Fill Pillows

Craddle your sleepy head in comfort and savings. Our first quality polyester fill pillows are beautifully soft and resilient. Covered in a rayon print, they're completely washable. Choice of patterns.

Petite size Sale Price, ea 3.59
Regular size Sale Price, ea 3.99

Bath Towels

Now's the time to stock up and save on our beautiful assortment of jacquard towels. Tailored by a leading manufacturer in 100% cotton, they are irregulars but again flaws do not affect wear. Heavyweight, absorbent and sheared on one side, they're a real "buy" during our special sale! Approx. 24"x44".

Sale Price 3.88

Furniture Throws

Give a new image to old furniture or protect new with our printed rayon throws, trimmed with fringe. Foam backed for stay-put smoothness. Large sizes also available. All are first quality!

Approx. 60"x72" Sale Price 9.88
Approx. 72"x90" Sale Price 12.88

Woodward's Bargain Stores, on The Mayfair Mall
MONDAY, TUESDAY, WEDNESDAY AND SATURDAY, 9:30 A.M. TO 5:30 P.M.
SHOP THURSDAY AND FRIDAY 'TIL 9:00 P.M.
PERSONAL SHOPPING ONLY NO PHONE, MAIL, OR C.O.D. ORDERS. NO DELIVERIES.

'Good Six Months' for Van

By ELIZABETH FORBES

The van has been turned in. It's work is done!

During the weeks it was on the road it travelled 11,698 miles and appeared in 91 communities throughout British Columbia.

It made its way as far north as Fort Nelson and south to the tiny town of Grasmere, close to the United States border.

It criss-crossed the province from Fernie and Dawson Creek in the east to Bella Coola and the Queen Charlotte Islands in the west. And on several hot, dusty days in August it was on the Alaska Highway for a rendezvous with a sister van working in the Yukon Territory.

It's maiden trip was made on May 24 and it went back to the agency from which it was rented on Nov. 20, almost six months to a day from the time it was loaded up with information on the status of women and on rights, services and legislation pertaining to women.

Dryne Weatre, Sheila Purdy, Lynne Pearson with van

Under the auspices of the International Women's Year Secretariat, basedo in the Privy Council office at Ottawa, it then set out in charge of two field officers, as a mobile information and resource unit for IWY, in this province.

Lynne Pearson, British Columbia's co-ordinator for the van program says "it was a good six months!"

In nearly every instance she travelled ahead of the unit, by car, train or plane, to finalize plans for reaching the greatest number of people in the shortest space of time.

"We knew when we started that if we were to get around the province in six months, geography alone would demand that we move at a fast pace," she tells you

"We also knew that the women who needed us most were in the smaller and more isolated communities . . . the ones who were eager to work for a better way of life but who lacked the information and the educational material we carried in the van."

Main goal, Mrs. Pearson points out, was not just to hand out pamphlets.

"We wanted to talk with women, face to face . . . to listen to them individually and then to help them through our displays and our workshops . . and we succeeded."

That last is no idle boast for Lynne Pearson kept count as the van proceded and she knows she and her field officers reached and helped 10,500 people in the six months they were on the road.

These contracts were made through taking the van to fairs, schools and to shopping centres, speaking on TV and radio, mounting displays and planning workshops and in personal counselling.

Largest gathering was sponsored by the Women's Institute at Summerland on a hot summer day. It drew 91 interested people.

"Most exciting," was on the Queen Charlottte Islands with a total population of 1,200.

"We took the van over by boat from Prince Rupert and visited all six communities. We did a workshop at Charlotte City sponsored by the Society for Continuing Development. It was attended by 75 people, 40 of them women.

"We even went in over a logging road to a tiny settlement named Juskatla, to talk to women in a trailer camp."

One of the most rewarding experiences, as Lynne Pearson sees it, was at Fraser Lake, a community 1,500, where three or four women had been trying to form a women's centre with little or no help from anyone

"We met informally with those women and with others they thought could help and we did a three-hour display on the main street that drew 120 interested people.

"Since then we have heard that the fact we were representing the federal government and were presenting authentic information changed the thinking up there.

"And that small nucleus of dedicated women may now get their women's centre."

Major concerns in nearly every community visited and with people in all age groups, centred around division of matrimonial property, employment opportunities and the existence of discrimination there, pensions and recognition (or should I say non-recognition) of the important contributions made by home makers.

In those parts of the province where shift work is done by women — on logging green chains and smelter pot lines — there was concern over lack of day care facilities.

Wherever the van went it provided special information on human rights legislation, apprenticeship training and services provided through human resources.

Efforts were also made — and with marked success — in linking women in existing organizations in some communities with unorganized groups in near-by communities who believe they are isolated from the main stream of events.

"We started communication lines and we are confident that from now on — in those places — information and resource material will be shared," Mrs. Pearson says.

What happens now the six-month program is concluded and the van is off the road?

Lynne Pearson isn't sure but she is hopeful that one person will be named in each province and the territories, by the federal government, to follow up on IWY programs and to give continuing assistnace where needed.

"In British Columbia, we have made so many contracts and started so many programs in isolated places, it would be terrible to leave the women involved without needed help in the future," she says

This past week she and her field officers have been in Ottawa, with their counterparts from other provinces and territories, to assess results of the various programs and to suggest plans for the future.

"It's going to be interesting," she told me just before she took off for a plane," and I'm certain it will lead to some form of on-going program."

TRY CREAMY PEPPER SQUASH

By MARY MOORE

Because I have been dwelling on Christmas baking recently I have neglected our day to day meals to some extent — vegetables in particular. I have on hand four common vegetables: squash, turnip, canned kernel corn and cauliflower.

CREAMY PEPPER SQUASH
(Serves 5)

1 large (6" length) pepper squash
½ cup dairy sour cream
1 egg
½ tsp. salt
¼ teaspoon freshly grated nutmeg.

Wash the squash, place on a pan and bake at 350 deg. Fahr. 1½ hours. (OR if desired boil the whole squash in a deep pot in plenty of water until tender — which is quicker.)

When tender remove squash to counter and cut in half. Scoop out and discard seeds and stringy portion. Scoop pulp into beater bowl and beat until smooth. Now add sour cream and beat. Add egg, salt and nutmeg and beat again. Turn into medium small casserole and peak up top.

Return to oven at 350 deg. Fahr. for 20 minutes or until heated through and top is tinged with gold.

NOTES: 1. As you know squash is slightly sweet and the addition of sour cream makes a delicious combination and takes the place of butter. 2. This squash dish may be made in advance up to the baking stage and refrigerated. It can then be

Discover Us Soon!
CHRISTMAS IDEAS
may crystallize when you visit
THE ROCKHOUND SHOP
388-5341
Open TUES. to SAT. 9:30 to 5:30
Now at 777 Cloverdale
"A Fascinating place to shop"

Fairfield Coiffures Ltd.
are pleased to announce
We Have Four Top Beauticians on our Staff
INGER • BERYL • DORIS • OLLIE
We welcome all our many friends and customers. Each operator works independently — please call for an appointment with the operator of your choice.
OPEN 6 DAYS A WEEK — MON. to SAT.
Make your holiday appointments now!
Phone 598-8441 or 382-2018 in the Fairfield Plaza
Angels on duty to help with your beauty

Victoria Times
THIRD SECTION
family

Honey Industry Draws Newcomers

KENTVILLE, N.S. (CP) — The honey industry in Nova Scotia is attracting a number of newcomers.

Gerry Smeltzer, a research scientist with the provincial agriculture department, said there are about 400 beekeepers in Nova Scotia with 4,000 colonies and 50,000 to 75,000 worker bees.

Each colony can prduce about 80 pounds of honey, so an output of 320,000 pounds is expected this year.

Smeltzer said the industry has grown because people are more health conscious.

No Death Probe

MINEOLA, N.Y. (UPI) — Maryjane Dahl's death will not be probed by a grand jury although the district attorney says there is "circumstantial evidence" her mother or aunt turned off the girl's life-sustaining respirator.

Mace's Fashions Inc.
Where Style Begins
DOUGLAS FISGARD
PRE-CHRISTMAS SPECIAL
GROUP OF LEATHER COATS 30% OFF
Beautiful leather coats in some fur trimmed styles. Sizes 8 to 20.
1696 Douglas Street — Corner of Fisgard 384 — 2021
"Victoria's Fashion Corner"

The Luxury Stainless-25% OFF!

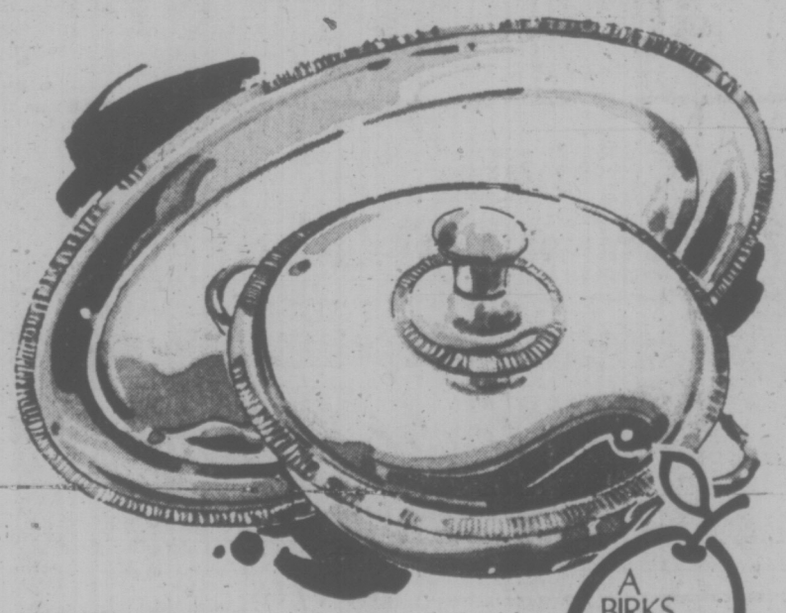

A BIRKS SPECIAL EVENT

	Reg.	Special
Round covered vegetable dish with cover. 8" dia.	$50.75	$38.06
Oval platter, 11"	17.75	13.31
" " 15"	29.50	22.13
" " 18"	39.00	29.25
Oval gravy or sauce dish	27.00	20.25

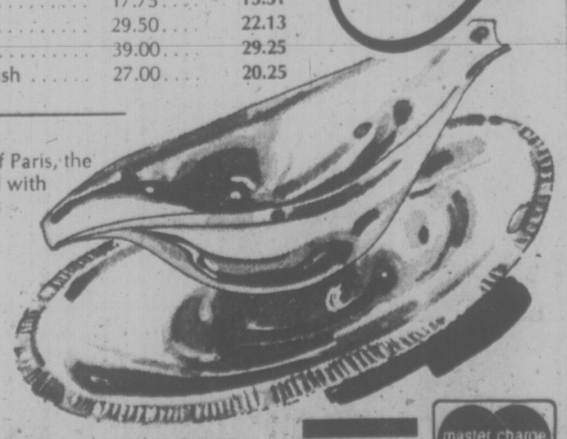

From Letang & Remy of Paris, the beautiful stainless steel with the hand-applied deep polish that gives it the appearance of silver. Can be used as ovenware — the polish stays!

Quantities Limited
Downtown Store Only

CHARGEX master charge

BIRKS JEWELLERS
706 Yates St. Hillside Shopping Centre

Roy Imports Village Shop

WE ARE OPENING
In the James Bay Square
on the Outside Walkway on Croft Street

Roy Imports of Government St., hoping to better serve our customers, have opened a second shop — away from the downtown traffic and with ample free under-cover customer parking.

Marlene

Marlene Thompson and Ivy Smith both formerly with W & J Wilson Ltd., have combined with 54 years of experience to bring you the finest in casual wear and accessories.

Ivy

With December 25th so Near . . .

Come in and see all the specialties we have for you — you will enjoy the warm, friendly relaxed atmosphere.

• Sweaters • Blouses • Skirts • Coats • Slacks • Scarves and Accessories

Village Shop HOURS: 9:30 to 5:30, Tues. to Sat., Closed Mondays
CHARGEX

Roy Imports Village Shop
435 Simcoe St. James Bay Square Phone 384-4932
— Also —
Roy Imports Ltd. 817 Government St., Phone 384-4737

Doing the Town

With DOROTHY FRASER

Halston suedes

U.S. designer Halston . . . the man who first started to use ultrasuede for dresses etc. . . . is a fantastic designer by any standards . . . You've probably seen a lot of his creations in Vogue . . . Anyway, Wilson's now have a number of absolutely gorgeous Halston ultrasuede clothes . . . and while they're expensive, they're actually cheaper than in the U.S. because they're now being made in Canada . . . There's a fabulous long evening coat with lambswool inter-lining and long matching skirt . . . size 10, in a rich bordeaux, priced at $895 . . . A 2-pce. dress with shirt jacket and wrap skirt . . . much like one illustrated in Sept. Vogue . . . is chocolate brown, costs $375 . . . and comes in sizes 10 and 14 . . . a short tawn coat with lambswool interlining, matching button-down-the-front skirt is $660 . . . 10 and 14 . . . A couple of elegant pantsuits . . . Forest green in size 14 and a fawn in size 12, are tagged at $545 . . . A long size 8 dress in a creamy off-white . . . and a similar one, size 12 in apricot $375 . . . Then there are great big ultrasuede tote bags with bamboo ring handles . . . fawn, natural, dark brown and forest green . . . whose price tags read $110 . . . Be sure to see the new Halstons at . . . **W & J Wilson Limited, 1221 Government St., 383-7177 and 1210 Newport Ave., 592-2821**

Saint Laurent's floating djellabas for evening were inspired by a trip to Morocco.

Better than the arms of Morpheus! . . .

It's a never-to-be-forgotten experience we first had many years ago in a small Swiss hotel high up in the Alps . . . and which happily has been repeated every night this past week right here in Victoria . . . We've been sleeping like a baby under a real European down quilt . . . which keeps us deliciously warm and almost sinfully comfortable . . . (even takes the place of sleeping pills) . . . without benefit of blankets, electricity or any other kind of bedding except pillows and a bottom sheet! . . . Fantastic! . . . We first saw these genuine Norwegian down quilts in Oak Bay Interiors about a year ago . . . at which time we wrote about them and they disappeared like magic . . . Then for months on end Oak Bay Interiors couldn't get any more. Well, now we're delighted to tell you there's a big new shipment . . . the genuine article made in Norway . . . filled with 80% duck down and 20% fine duck feathers, encased in finely woven cambric . . . to provide the ultimate in insulation and luxury! . . . They're available in twin, double, queen and king bed sizes . . . and there's a selection of colorful removable washable cotton covers . . . or you could buy some of the attractive print cotton yardage and make up your own! . . . What an ideal Christmas gift one of these quilts would make! . . . **Oak Bay Interiors, 2239 Oak Bay Ave., 598-4712.**

Real pretty waterfront drive from Oak Bay to James Bay Square! . . . And when you get there . . . lots of free underground parking. Seems too good to be true, doesn't it?

Leafy lovelies . . .

Talking about pretty drives . . . another winner is the drive to Cordova Bay . . . one we took on a sunny day last week, heading for a brand new indoor tropical plant shop we'd heard about . . . It's called "Leaves Alive" . . . a tiny shop in the Cordova Bay Plaza, near Fable Cottage . . . Well! To tell you we were entranced with this big-as-a-minute shop is putting it mildly! . . . Like steeping into an enchanting rainforest in some exotic land! . . . Nothing but plants everywhere your eye travels . . . On the floor, on counters, on shelves, hanging from the ceiling . . . which latter, by the way, has a skylight through which you can see the scratchy little feet of birds on the roof . . . while a full-throated canary gives forth with bird-song inside! . . . Two charming young women run this newly-opened shop . . . in which you'll find everything from little 2" pots of tropical plants right up to exotic status plants like the Dragon Tree and Aralias . . . Beautiful fig trees . . . Luxuriant ferns . . . hanging plants of every description! . . . What's more, we discovered that prices are lower than the average . . . due to lower overhead in this part of Victoria . . . Do visit soon! . . . **Leaves Alive, 5126 Cordova Bay Rd., 658-1131.**

Last year's loose look has yielded to slim, trim, lady-conscious clothes.

Looking for good gift ideas? . . .

Everything we look at these days we assess in terms of gift desireability . . . because we're seeking good ideas ourself and we know you are too . . . Standard Furniture is just chock full of gifty goodies . . . but today we want to tell you about some of the small electrical appliances we saw this week . . . any one of which would make a super Christmas gift, we think! . . . First, though, we'll mention the exciting little gourmet wagon-on-wheels whose top is a carving board with grooved edge, to hold the gravy . . . A real conversation piece! . . . And now the appliances . . . Coffee makers are always popular and there are a number of different types we haven't seen before . . . notably the 3-cup automatic drip maker which you could plug into your bedside radio and have a steaming cup of coffee waiting for you the minute you open one eye! . . . Then there are hot beverage heaters . . . Coffee bean grinders . . . Yogurt makers, Hair dryers and curlers . . . A corn popper with automatic butterer . . . A huge Potluck slow cooker to go from kitchen to table . . . Plus all sorts of other neat things we haven't space to tell you about . . . You really should do some scouting yourself on the lower main floor of . . . **Standard Furniture Co., 737 Yates St., 382-5111.**

Lengths of neck chains vary from 15 to 54 inches

Long skirts of Welsh tapestry . . .

Postal strike or no postal strike . . . the Welsh Hand Loom finally got a shipment they've been waiting a long time for . . . to whit, long skirts with matching triangular shawls . . . made of that beautiful pure wool Welsh tapestry which is so distinctive and lovely . . . Colors are combinations of browns and orange . . . and wine with fuschia, and shawls have a short black wool fringe . . . skirts come in 26" to 30" waist sizes, and it costs only $69.50 for the set! . . . Something else very new and very different in this shipment is the Portmadock cape . . . consisting of a long front zipped vest with attached cape . . . This is just about the warmest and coziest garment we can think of! And talk about smart! . . . We think the black and white one would be tremendous worn with plain black slacks . . . Ditto the rusts and browns with plain pants . . . or skirt made of the same tapestry . . . Only $75 . . . and since they come in small, medium and large, they'd be very easy to buy for any woman! . . . Not much chance for a man, for instance, to go wrong, as so often happens when specific sizes are called for! . . . Great Christmas gift ideas! . . . And you can get a handbag, tote, or skirt length to match the cape! . . . **Welsh Hand Loom, Nootka Court, 634 Humboldt St., 384-7723.**

Creations from the Caribbean . . .

Most of us gals love interesting jewellery . . . but many of us . . . or more importantly, our menfolk . . . who, after all, do most of the buying of such . . . are not prepared to put out vast sums of money . . . yet want what they do get to be "good" . . . That's exactly the type of thing you'll find at Y. De Lima's . . . and we especially commend that you look at their unique gold on silver jewellery, crafted by Y. De Lima's in Trinidad, and bearing what seems to us remarkably low price tags when you consider this is sterling silver and real gold! . . . For instance, there's a delightful pair of earrings they call Egyptian hoops for just $15 . . . Others are as low as $5.95 and $28 is about tops! Another pair of earrings we like is typically Caribbean . . . wide hoops with Caribbean designs . . . There are bracelets . . . some with pressed floral designs, others with cut-outs . . . And the pendants with signs of the zodiac are most attractive . . . Right now you can get all the signs except Pisces . . . $19.95 . . . Y. De Lima also has a wonderful collection of 10 kt. gold earrings, bangles, bracelets and small charms which can also be used as pendants . . . **Y. De Lima's, 762 Yates St., 384-3512.**

For the woman who demands the best . . .

Please don't think we're being snooty today when we're quoting rather high prices for clothes . . . It just so happens that we're talking about some pretty special stuff! . . . Strictly for the woman who wants . . . and can afford to pay . . . for the very best and ultimate in sport separates are those by Dana . . . made in France and sold in Eaton's Import Room . . . We saw pure wool flannel slacks in grey or aubergine . . . cut with an impeccable subtlety . . . priced at $90 . . . with matching striped polyester and cotton shirts for $60 . . . There's a black wool and acrylic pullover with a loose turtleneck which would look well over these . . . $75 . . . Much more down-to-earth, pricewise, are some Ports International cashmere pullovers and cardigans . . . with slightly lower round necklines . . . Just $45 for the pullover and $60 for the cardigans . . . And ribbed pullovers with turtleneck . . . ribbed V-neck cardigans . . . at $40 and $60 respectively . . . While these are not fancy, they're fashion cashmeres as opposed to the strictly classic styles, and colors are simply yummy . . . We noticed some terrifically smart quilted ultrasuede jackets, in dark green or camel . . . Cruise dresses are starting to arrive . . . **Eaton's Townhouse, 382-7141, loc. 367.**

Advertisement

FREE FOR THE ASKING

By HARRIET HART

More children between the ages of one and fifteen years die from accidents than from any of the major diseases. Even if you are watchful and closely supervise the activities of your children, you will not be able to avoid all accidents. But knowing what might happen is the first step to preventing it.

The 20-page booklet "Never Be a Dodo" shows children, with the help of dozens of delightful cartoons, how to avoid common accidents. It deals with mishaps in the home, in the street and on the bike. it also explains the basic traffic rules, safety rules in connection with electricity, winter sports and summer activities.

If parents study this charming publication together with their little ones, fewer accidents are likely to happen and even lives may be saved.

The booklet also underlines that every child loves to imitate his elders and usually follows their safety habits. All the preaching in the world will do no good if your child sees Mum and Dad breaking the basic Safety Rules he is told to observe

Send your request to: Public Relations Department, Canadian Imperial Bank of Commerce, Commerce Court, Toronto, Ontario M5Z 1G9.

Liberace Robbed

LOS ANGELES (UPI) — Liberace lost about $30,000 worth of jewels in the second theft he has suffered in a month. Liberace was staying with Gregory Scortenu, identified as his houseboy, in Scortenu's $100,000 Bel-Air home when it was broken into, police reported Friday.

Montague BRIDGMAN Ltd.
China Crystal Gifts
811 Government St. 383-0821

THE
London Silk Co. Ltd.
SPECIALS FOR 1 WEEK ONLY
To Sew For Yourself Or As A Gift
Indian Tussah SILKS
Handloomed, 48" to 50" Wide. Reg. $14.00 yd. NOW $11
Printed Silks from India
44" Wide. Reg. $15.00 NOW $11
Bank Americard Phone 382-1125 CHARGEX Mastercharge 1439 Douglas

UNIQUE!
■ Pottery and Stoneware
Wayne Ngan
Peter Scott
Robin Righton
Byron Johnstad
Gordon Reisig
Walter Dexter
Linda Mackie
■ Scarves — pure silk batik
■ Cocktail Skirts — hand woven wool and wool and mohair
■ Ties — hand woven wool
■ Jewellery — leather — copper — silver — jade
Hand Loom LTD.
625 Trounce Alley

The Wonderful World of Animals

By DR. FRANK MILLER

DEAR DR. MILLER: Boots, our cat, loves to play in the rain. She comes in soaking wet. What a mess! Can you imagine a wet mop flying about the furniture, landing in laps, and generally soaking the apartment? With her long coat, it takes hours to dry off. We're considering putting a door on the kitchen and locking her in there until she's dry, but that's kind of a pain. How would you handle a wet cat like that?—S.L.

DEAR S.L.: Hip boots for Boots would be a bit impractical; in fact, feline foul weather gear of any kind is rarely appreciated. Pussycats prone to play in the rain can create supersaturated living quarters for cats and their human companions. They can also contract pneumonia and other possibly fatal feline ailments. Actually, I'd avoid these potential problems by confining the cat to (dry) quarters.

DEAR DR. MILLER: I've counted my parakeet's breathing several times over a period of several days to be sure. Even when he's not excited, he's breathing between 80 and 90 times a minute. Do I have a sick bird?—E.Y.

DEAR E.Y.: You may or may not have a sick bird. I couldn't tell that from here. If he is, at least the respiratory rate doesn't (or didn't at the time of your writing) indicate an ailing parakeet. Eighty-five "breaths" per minute is normal.

DEAR DR. MILLER: Our doggie is a genuine mongrel. Her name is Susie. We adore her. Her bad habit (doesn't everyone have one?) is eating grass and throwing up afterwards. This horrible habit usually happens after we feed her bones, which she dearly loves and you don't, I understand?—H.B.

DEAR H.B.: It isn't so much I don't like bones as that dogs who eat them frequently have digestive upsets ranging from mild constipation to complete obstruction of the intestines or perforation and death. Susie's snacking on grass is probably her way of relieving the indigestion caused by bones. Sometimes it may work. The grass may wrap around bone ends lying in the stomach and render them less dangerous. Other times, the grass just adds to the intestinal blockage. The best answer it to eliminate both bones and grass from her diet.

DEAR DR. MILLER: For the fifth year in a row, our red-eared turtle Baldy is showing no signs of wanting to hibernate. he seems healthy as ever, eats well, and is active in his own quiet way. Is there anything about not hibernating that is bad for him? Does he miss anything? —R. S.

DEAR R. S.: If Baldy were pounding his ear for several long months, he'd certainly miss a lot more than he does now. He obviously has no physiological need at this point to hibernate. All he's missing, actually, is a long nap.

DEAR DR. MILLER: One of the crowd, I guess that's me. I bought a big dog, well, he was a little puppy at the time, for protection. Charger is big now, all right. And when I take him on walks I do feel pretty safe. But then he bit me yesterday, and threatened to bite my wife today when she tried to move his food bowl. No I'm not so sure that this protection is all it's cracked up to be. As a matter of urgent curiosity, how much of the time do menacing strangers get the dog bites?—Y.A.

DEAR Y. A.: Strangers, menacing or otherwise, acquire only two out of every 10 A generous 80 per cent of all dog bites are received by owners or others the dogs know. Obviously, a canine consort is not necessarily a knight in shining armor. On the other hand, the canine can be a spoiled brat, occasionally neurotic or, as is most often the case, confused in his role and place in the household. The larger the dog, the greater the potential threat to those around him if he is unstable through lack of proper training and an unfavorable environment and-or because of hereditary instability. Those who assume mere ownership of a large dog means automatic protection are most likely to suffer from punctured illusions, egos, and antaomy.

DEAR DR. MILLER: When I saw mouse droppings on the outside of my big mouse cage, I set a tin can mouse trap and, sure enough, caught a wild mouse. He — she? — has got as much personality as any of my white mice, and I haven't the heart to do him — or her? — in. It's lonesome, I know. There is room. Could I put it in the cage, or would it be too dangerous?—C.V.

DEAR V.V.: Definitely too dangerous. The hazards include the introduction of various diseases from internal or external parasites, viruses and bloody battles for territory.

PERCHED for peanuts, resident of South Carolina State House grounds at Columbia waits for Genie Cantrell to shell out the handout.

dear abby

Deserted Abandoned

DEAR ABBY: I read in your column that wives who have been deserted by their husbands and who have had to go on welfare to support their families should write to the Parent Locator Service, in care of the Health, Education and Welfare Office in Washington, D.C.

You said that department would locate the absent parents through Social Security records, and they would inform the wife of her husband's whereabouts. (In the past, such information was considered confidential, and the department refused to give it out.)

Well, I followed your advice, and the HEW wrote back saying they were sorry but they couldn't help me. How come?

Thanks for nothing.—Deserted

DEAR DESERTED: Last August, a spokesmanf or the HEW wrote to advise me that the whereabouts of an absent spouse would no longer be confidential if he deserted his family and failed to meet his financial obligations. I was advised to inform y readers to write to HEW in Washington, D.C., for assistance in locating absent spouses.

After that item appeared in my column, the HEW in Washington, D.C., was inundated with requests for help All were refused.

When I demanded an explanation, they apologetically told me that such a bill had been passed, but that Congress had failed to appropriate the funds to provide that service — and then asked that I please inform deserted wives to apply to their state welfare department for assistance in locating an absent spouse.

DEAR ABBY: I've never seen this problem in your column, and I really would like to know if there is a solution:

When a person drives her (or his) own car and agrees to pick up others, why should the driver have to pay for the parking?

I think it's enough that the driver uses her (his) car and pays for the gas without having to pay for the parking.

Of all the times I've been the "chauffeur," not once has one of the "shleppalongs" offered to pay for even part of the parking.

Please print this, Abby. Most people aren't really cheap; they're just thoughtless.—"The Driver"

DEAR DRIVER: Here's your letter. Are you listening "Shleeppalongs"?

Welcome the Festive Season with Sparkling Clean Drapes!
The Fabric Doctor Says:
DRYCLEAN DRAPES NOW!
Bright clean drapes add to the "merry Christmas" spirit in your home. Nu-Way's VALCLENE process gives drapes a sparkle they never had before. The gentle deep-cleaning fluid lifts out every speck of grime from drapes, slipcovers, and bedspreads. Guaranteed safe on all colors, and fabrics—and there's NO SHRINKAGE. You may also have beautiful decorator folds.
A reminder from the Fabric Doctor—"If we can't clean it, nobody can! Furs and fake furs cleaned. Shirt laundering and general drycleaning.
For Pick-up and Delivery Service Phone 382-4266
Nu-Way Cleaners Ltd.
420 William Street 1590 Cedar Hill Cross Road
"The Home of the Fabric Doctor"

OUR NEW STEAM PROTEIN PERMS ARE A TREMENDOUS SUCCESS
The tremendous success of our Protein Permanents is due to satisfied clients. Top grade lotions only are used at budget prices all year 'round. Protein permanents and healthy hair go together. No juniors to work on your hair here.
Phone 383-6015
Working Proprietor, Len Andrew of London, England
ANNAS TAYLOR BEAUTY SALON
1004 BROAD STREET (By Eaton's Carpark)

Lady Anne FASHIONS
706 FORT ST.
Phone 383-7552
Gifts for Her
Choose from our marvelous collection of wardrobe items that are sure to please.
• Sweaters— by Dalkeith
• Evening Tops and Bags
• Bulky Knit Sweaters
• Blouses— Casual, dressy and festive
• Scarves
Evening Skirts and Gowns
Our selection has never been better. Ideal for gifts or for your own festive wear.
CHARGEX
OPEN SIX DAYS A WEEK 9:30 a.m. to 5:30 p.m.
Fridays' till Christmas 9:30 a.m. - 9:00 p.m.

Transplants Like Home-Spun

TORONTO (CP) — Monday night upstairs at Molly and Me is a sea of bodies packed in like sardines to listen to the tunes of an entertainer everyone calls the singing Newfoundlander.

A lot of Toronto's transplanted easterners would rather listen to Michael T. Wall than any big-time Yankee entertainer. The act is so attractive it rates a cover charge even on a Monday night.

People like Ray Bennett of St. Mary's Bay, a tiny Newfoundland port, are frequent patrons of the downtown bar. Mr. Bennett works at Canada Packers now because there is no work back home.

"I was lonesome when I first got here," he said. "If it weren't for the clubs like this one, I could never have stayed."

There are about 110,000 Newfoundlanders in the Toronto area and about 200,000 in-migrants, as statisticans call them, from the Maritimes. Most are lured here by the Ontario economy but they are still loyal to home.

Their craving for the entertainment and atmosphere of "the old rock" has become a flourishing business in nightclubs like Molly and Me's upstairs Newfoundland Room.

Other businesses also cater to the Newfoundlanders.

The Newfoundland Signal, a Toronto-based weekly newspaper, was founded a year ago with a starting circulation of 500. Now it has a circulation of 12,000 with about 5,000 papers mailed to readers in the North-west Territories and as far south as Texas.

Toronto's recently-organized Newfoundland Cultural Society, which sponsors everything from dances to dart tournaments and charter flights, has 3,000 active members and is growing steadily.

Newfie show-business acts like Harry Hibbs, whose Channel 11 television show is in its seventh season, increase in popularity every year. And Roy Payne, star of the True North telvesion series, and John White of CBC-TV's All Around the Circle to a booming business in Toronto nightclubs.

After realizing there was a great untapped market of Newfie entertainers and possible patrons, Albert and Molly Nightingale, operators of Brunswick House, decided to open the Newfoundland Room upstairs at Molly and Me last spring.

"Everyone told us we were nuts to go for the Newfie trade, that Newfies are all crazy and we'll have to have German shepherds at the door and mattresses on all the walls and so on," Albert Nightingale said.

"But it hasn't worked out that way. They're wonderful people. . . . They don't hold back . . . That goes for their laughing and crying and drinking and everything else which makes them good customers."

So now Molly and Me packs the place on weekends with Michael T. Wall wearing his trade-mark — a gold lame suit with the green map of Newfoundland appliqued on the back. He sings such hits as I Wouldn't Take A Million Dollars For A Single Maple Leaf and No Price Tag On The Doors Of Newfoundland.

He also announces weekly step-dancing contests with the prize a free long-distance telephone call back home.

Another tavern which is doing an excellent business since it switched to country music eight weeks ago and started booking Newfie acts is the Blockhouse.

"It's a better class of customer than we got when we were a rock club," owner Brian Tavlor said. "They drink a lot and they don't cause problems."

Lurking at the periphery of carefully controlled studies of the causes of death-dealing disease in man is the often persuasive but unproved impression that chronic stress is a critical factor in the occurrence of mortal ailments.

When a loved one dies and the bereaved survivor drops dead, we understand those who say that he or she died of a broken heart brought on by despair.

When a man who has lost his business and all hope of getting started again comes down with cancer, while in a state of hopelessness and defeat, it is difficult not to try to relate his life circumstances to the appearance in him of his mortal disease.

Such events, when they provoke a state of chronic stress, suggest a causal relationship that seems abundantly clear and yet is very difficult to be sure about.

Now, Dr. Vernon Riley, chairman of the Department of Microbiology at the Pacific Northwest Research Foundation in Seattle, Wash., has thrown provocative light on this perplexing subject. He reports that stress — or the lack of it—can dramatically influence the time it takes for breast cancer to appear in certain experimental animals.

There is a strain of laboratory mice labelled CeH, all the members of which carry a milk-transmitted tumor virus, which causes about 90 per cent of the females to develop breast cancer by the time they have lived 8 to 18 months.

That is, if they live in the customary metal cages in the hubbub of the usual animal rooms connected with experimental laboratories.

In that "threatening" atmosphere with its cage cleaning, animal handling, blood sampling and almost constant background noise, a state of chronic stress among the inmates seemed clear to Dr. Riley. Chemical studies of hormoral and immune reactions in such mice verified his impression.

Accordingly, he modified the environmental conditions of the animals, provided insulated cages, eliminated unnecessary handling, reduced loud noises, steadied temperature fluctuations and piped off noxious odors, with the result that the level of stress among his charges was materially reduced.

Under such condition with their greatly reduced stress, in carefully controlled studies, Dr. Riley found that the incidence of breast cancer at 13 months among those in a protected atmosphere dropped from the customary 90 per cent to 7 per cent.

It is suggested that chronic stress so exhausts the animal's immunity mechanisms that it cannot defend itself against its chronic viral infection, which causes the breast cancer in these animals.

When that stress factor is not present, or is greatly reduced, the body's defence capacity is able to recognize and destroy abnormal cells before they can multiply into a cancerous focus.

Characteristically, the investigators are cautious in their assertions, are keenly aware that the other unknown factors may be influencing their impressive results and are at work to extend and clarify their findings.

The luxury of DOWN!

The most practical, unique gift you could ever give! Year round sleeping comfort as millions of tiny filaments interlock to keep out cold — hold in body warmth. Pure goose down comforters and pillows with non-slip, removable covers that eliminate bed-making forever.

eiderdown shop
720 Yates St. Mall
384-0133

Direct from our Victoria factory to you.

This is the most Fantastic!

THE BIRKS PUSH-BUTTON COMPUTER WATCH.

A SILENT SCREEN, SOLID STATE TIME MACHINE WITH ASTONISHING 1-MINUTE-A-YEAR ACCURACY!

It's like having a miniature television screen on your wrist, ready to flash you the time and date at your finger-tip command.

Status symbol? Conversation piece? Of course! But the BIRKS PUSH-BUTTON COMPUTER is much more. It has no moving parts to lubricate, adjust or wear out. It's a durable, trouble-free, solid state quartz watch carrying the Birks name—and a Birks Guarantee.

This is the most fantastic value you'll find—ANYWHERE!

$99.95

5 FUNCTIONS!

TOUCH IT ONCE. The hour and minute flash on your screen.

TOUCH IT TWICE. The exact month and day appear.

TOUCH AND HOLD. Seconds flash and begin to count.

EASY TO USE—ONE BUTTON DOES EVERYTHING!

EASY TO SET—A BALL POINT PEN CAN DO IT! . . . Set the watch by inserting any ball point pen or similar pointed instrument into a special recessed switch. It only takes seconds to set the exact time and date. From then on, a specially programmed perpetual calendar changes the date automatically from month to month without adjustment. It remembers. You don't have to.

TWO OTHER BIRKS PUSH-BUTTON COMPUTER models. One flashes you the hours, minutes and seconds—but not months and days. And it's only **$89.95.** The other flashes hours and minutes only. **$79.95.**

AN 18-MONTH BIRKS GUARANTEE GOES WITH EACH PURCHASE.

BIRKS
JEWELLERS

It's from Birks for Christmas

The Royal Copenhagen Christmas Plate
1975 Edition

Very popular with collectors ever since they were first issued in 1908, these Danish blue plates are produced in a limited quantity.

The 1975 edition features MARSELISBORG, the major city in Jutland. $23.

The 1975 Bing & Grondahl Christmas Plate

"Christmas at the Old Water Mill" is the scene on the newest of these famous Danish plates.

This is the 1975 edition. Available in limited quantities. And wise collectors will shop early.

$23

CHARGEX master charge

BIRKS
JEWELLERS
706 Yates St. Hillside Shopping Centre

The 1975 Christmas Spoon

The 8th edition in this popular Christmas Spoon series is now available at Birks. 4½ inches long, this year's spoon has a Mother and Child motif. A charming gift idea. Gift-boxed singly, or several in a box.

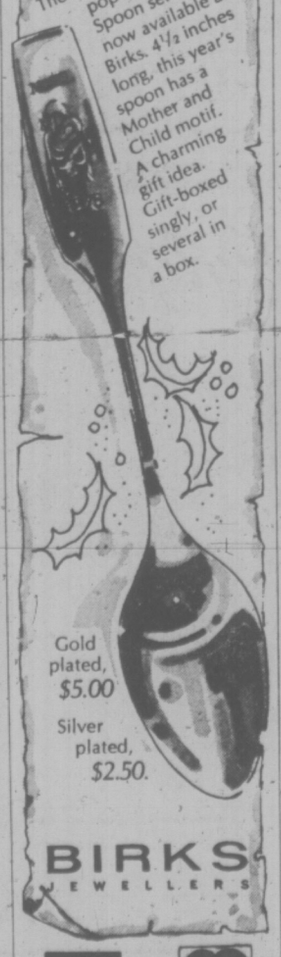

Gold plated, $5.00

Silver plated, $2.50.

BIRKS
JEWELLERS

CHARGEX master charge

706 Yates St.
Hillside Shopping Centre

Great Gift Ideas

Tablecloths
Napkins
Placemats
Pillow Cases
Tea Towel Calendars
Tea Towels
Oven Gloves
Tea Cosies
Tea Cosy, Oven Mitt,
Tea Towel Sets
Hot Dish Mats
Tray Hangers
from Norway

Great Gifts and Stocking Stuffers plus
CHRISTMAS TABLECLOTHS
An Excellent Selection

Candlelight Linens
Downtown
722 VIEW
382-3621

You're so lucky-in-love!

Why take chances when you buy your diamond?

Unless you're an expert and know how to value a diamond, you just have to be taking risks when you play around with bargain, discount or wholesale deals.

In the diamond world, Birks has a reputation for scrupulous fair play. We just can't afford to give you anything but the best diamond value available. But with our large volume, we *can* afford to keep our prices lower than other stores!

Why take chances? Believe in Birks.

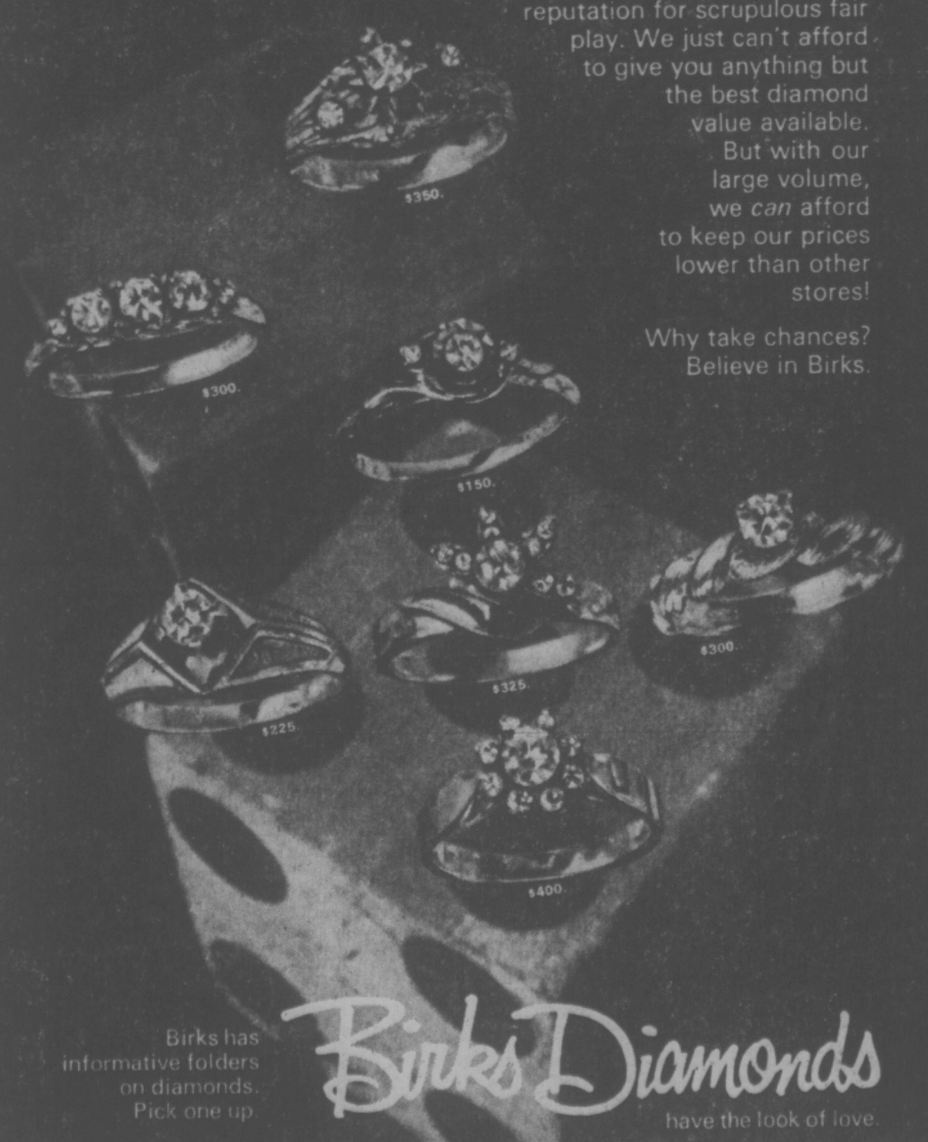

Birks has informative folders on diamonds. Pick one up.

Birks Diamonds have the look of love.

706 Yates St. CHARGEX master charge Hillside Shopping Centre

Clean Tools Add to 'Joy' of Gardening

Have you noticed the number of gardeners who wash and polish their automobiles every week yet have no respect for the tools and equipment they use for gardening?

Wheelbarrows, garden carts, tillers, lawnmowers, shovels, hoes and rakes can be seen exposed to the elements where they were last used. No tender loving care, cleaning, or polishing is thought necessary for these everyday workhorses.

Some say they are not through with them yet, and others take a "who-cares" attitude saying they have plenty of money to buy more. That may be true, but it is also true that a workman is judged by his tools. Abandoned tools lying over the lot add nothing to the gardener's prestige.

These pieces of equipment are not improving in any way. The hand tools are being pitted by rust, and the machines deteriorate more rapidly when not in use unless they have been properly serviced.

All gardeners, whether owners of a city lot or apartment dwellers working an allotment plot, will find that clean and polished tools are a pleasure to work with and accomplish their job with far less physical effort. That is what puts the "joy" into gardening.

Admittedly, in a climate such as we enjoy, gardening tools of certain types may be needed any day in the year, but that is not a valid excuse for leaving them outside in the wheather and covered with mud. All will perform better when needed in a hurry and consume far less energy (physical or mechanical) when cleaned and put under cover after each use.

The two materials used in tool construction, wood and metal, need a protective covering on all surfaces to prevent unnecessary deterioation.

Damp air reaching metal surfaces causes oxidation and pitting. On wooden surfaces it raises the grain causing roughness, disintegration of the softer fibres, and linked with sunshine results in splitting.

These conditions add nothing to the strength of the tool, the pleasure of handling, or to the amount of work that can be accomplished within a limited time.

The handles of all hand tools will last the full life of the metal parts when given a good coat of weatherproof enamel. The choice of yellow or orange makes the tool easily visible when lying amongst green foliage.

Some gardeners tell me that enamel lessens one's grip on the tool. This can be overcome by applying a second coat to the main grip areas and roughening the surface by a few strokes of medium or coarse sandpaper.

An alternative is several good coats of car wax. It has the same preservative properties, but needs renewing more frequently.

Shovels, spades, digging forks and hoes classify as cutting tools the same as chisels and saws. The only difference is that garden tools do not require the honed razon-sharp edge. In fact, such an edge would soon be ruined in contact with sand and stones.

Nevertheless, the cutting edges of all these tools need nicks removed with a file, reshaping the worn contour, and bevelling to a reasonably thin edge.

Mud and dirt is best removed with a scraper made from hardwood. It does not scratch the metal, so the polished surface is retained.

It is the scratches and rust pits that cause soil to stick to the blade, and makes it so difficult to turn the soil over properly when digging.

After scraping the metal parts, wash well in water with an old scrub brush and dry on an old piece of towelling. Rub over with fine emery cloth to give a smooth finish and follow with a wiping of grease or old crankcase oil.

This may read like a lot of work each time you dig a few parsnips or Jerusalem Artichokes, but I have found a way of making it a five minute job.

A five gallon can is left out and fills with rain water. The scrub brush, cloth, emery, oil and old paint brush are just inside the door of a nearby shed, everything handy and no problems.

It is not quite so easy for the allotment gardener, especially when the water supply on the allotment is shut off for the winter. However, a wooden scraper and a piece of rough sacking will do a fair cleaning job before the tools are put into the car, and the polishing and greasing can be done before the tools are put into storage. In apartment buildings with a communal workshop it is possible to do a thorough job.

It a can of grease, or some oil crankcase oil is not readily available, the next best is a salt, and should the fat dry up soy oil or sunflower oil. Lard and margarine both contain salt, and should the fat dhy up the salt crystals are left to absorb moisture from the air and cause considerable rust pitting.

Wheelbarrows and garden carts keep best under cover after being thoroughly hosed down, the same as the family car. It these conveyances have been recently acquired, a coat of auto wax will preserve the finish, otherwise a coat of enamel is worth the cost in preventing rust holes from developing.

The perfect storage place is hanging from a bracket on the wall of a garage, dry shed, or basement. If wheel tools have to remain on the floor, turn them upside down on blocks of wood rather than having the tires remain on damp wood or concrete. Not only does moisture deteriorate the material from which tires are made, the barrows are often filled with heavy material which results in flat spots on the tires.

Few gardeners remember the garden line until spring, and the first time it is used the string breaks because it has rotted. The two in my possession, one a heavy green fish line, the other a white carpenter's chalk line, have been in use for nearly 20 years.

Before the fall rains start, the lines are unwound and hung up to dry. When dry they are given a coat of car wax or bee's wax, and that is the only way to preserve a good line.

The same applies to the canvas soakers. When put away damp and dirty they rot quickly. But when dried after each using, then scrubbed with soap, water and a scrub brush, and thoroughly dried before storing, they have service for as long as seven years.

The home servicing of mechanical tools is a subject for a later column. If the power plant (gasoline or electric) needs work it is wise to take it to a service centre as soon as possible. At one time we could leave it until spring, but now we have competition from owners of outboard motors, and a spring order can means weeks of delay in getting the garden started.

Neglecting gardening tools is not only a waste of natural resources regardless of whether we have the money for replacements, it also leads to difficulties in accomplising the work to be done and lessens the pleasures and returns we expect from gardening.

WORK FOR WEEK

Look over all ties and stakes of trees and newly planted shrubs which have supports. Wind and soft wet soil often cause loosening of stakes. Movement loosens ties causing new roots to break.

Examine stored vegetables and fruits, removing those showing signs of softening, before they contaminate remainder.

Begin lifting Jerusalem artichokes as needed; should not be stored for long period out of soil. Kale and parsnips are good vegetables now that light frosts have touched them.

Lift a few chives for a pot on warm sill in hose. They will give fresh green tops for many weeks if cut regularly.

This winter make notes of plants giving foliage or flower interest in gardens or parks. In this way you become acquainted with new plants and those you would like to get for your garden.

supply; cover and wrap stand pipes if metal.

N.S. Drumming Aid for Bands

HALIFAX (CP) — A two-year-old program of financial assistance to community bands in Nova Scotia is beginning to pay dividends in the interest being shown in the work of the bands.

The assistance is provided by the provincial recreation department and is part of the department's philosophy to encourage recreational pursuits "in the broadest sense," says Recreation Minister Garnet Brown.

"Community bands provide an excellent opportunity for participation by all ages in an exciting endeavor."

Mr. Brown draws comparisons with some forms of athletics, noting that in many instances teams must be restricted to one sex and often are restricted by age.

"But the community band is open to anyone who can learn to play an instrument, and bands are so often composed of participants of all ages, both male and female."

Mr. Brown hopes more community bands will take their place at festivals, parades and other regional and provincial events.

The growth of the band has been somewhat spectacular.

TWO YEARS OLD

The stimulus to create and maintain them was provided two years ago at a department-sponsored workshop. Recommendations for financial assistance came from the participants.

At the time there were about 40 community bands. That number now stands at 65 and includes pipe and drum bands, stage bands, marching bands and concert bands.

Many of the groups have been accorded national and international recognition including the band from Middleton, a small Annapolis Valley town, which was named the outstanding band in its category at the Harrogate Festival in England.

"In order to encourage and ensure the continuance of this community band development, the department plans to maintain its band policy," said Mr. Brown.

Under the policy, the department provides 20 per cent of the cost of establishing a new band up to a maximum of $2,500; a one-time maximum emergency grant of $2,500 for bands whose instruments have badly deteriorated, and an annual grant of up to $1,000 for instrument repairs or leadership assistance.

Bands are also eligible for travel grants under the department's cultural travel policy.

Memories are made of this:

TRADITIONAL PINE ROCKING HORSE
Hand crafted in Victoria, assembled ready to finish to match any decor, or in kit form to assemble yourself.

Two Sizes Available:*
To fit child up to 5 yrs. $46.00
Large unit for any age $80.00

Grampa & Stan's

Place order at 384-1721. Local delivery included in price.

* Assembled $6 extra

Fast Delivery

Prompt, Efficient Delivery

OWL DRUG PRESCRIPTION SERVICE

On its way to you, and arriving at your door without delay ... your prescription, compounded by our qualified pharmacists. Owl Drug's consistently excellent service has been enjoyed by hundreds of Victorians for many years. Call your friendly druggist at Owl Drug for immediate attention.

HOURS:
Mayfair Mall
386-3448
9 a.m.-5:30 p.m. daily
9 a.m.-9 p.m., Thurs., Fri.
Closed Sundays
724 Fort St.
385-6761
Mon.-Thurs.
8:30 a.m.-6 p.m.
Fri., 8:30 a.m.-8 p.m.
Sat., 9 a.m.-5:30 p.m.

SPECIAL!
DRAPES
20% off regular price

RENFREW FAIRFIELD CLEANERS
1012 YATES ST.
382-3938
384-4641
FREE PICK-UP AND DELIVERY

FABRICS SPECIAL!
December 1-6 Only!

100% polyester interlock prints!
60" wide. Reg. 6.95 yd. ..... 4.95 yd.

STRETCH & SEW CLASSES

BASICS
Starts: Mon., Jan. 12, 1-3 p.m. and 7-9 p.m.
Tues., Jan 13, 1-3 p.m. and 7-9 p.m.
Wed., Jan. 14, 9-11 a.m. and 7-9 p.m.
8 LESSONS $20

We sell Bernina Sewing Machines and our Bernina consultant is in our store every Wed., 11 a.m. to 2 p.m. or by appointment. Stretch & Sew Lessons are included with each Bernina purchase. If you are in need of a Sewing Machine see us when you enroll for classes. Let us help you select a machine to suit your needs.

Stretch & Sew FABRIC CENTER
2541 ESTEVAN AVE. 592-9622

STOP SMOKING
IN THE
5-DAY PLAN
Course Starts December 7th
COST
$15.00
TOTAL

- Offered for years internationally
- Tested and approved by hundreds here in Victoria
- No pills, no gimmicks
- Meet with the group just five evenings, and follow the step-by-step program outlined.
- It's easier than you think
- You'll be proud of yourself
- This is a medically sound program

YOUR CHRISTMAS GIFT!
health education centre
3019 SHAKESPEARE
595-4554
a community service

ideas for Christmas!

Give Her Lovely Lingerie By Olga

Beautifully fitting and elegantly trimmed with feminine lace

Slips
The Petti Swirl 17.50
Flip Slip, in nude 15.00
Secret Hug, Half Slip in black 10.00

Chamisoles — Yes, they're back ... beautifully trimmed for under peek-a-boo blouses $10.00.

Peignoirs 45.00
Nightgowns 25.00

IMPACTS 'n IMPORTS
Centennial Square Off Douglas Street
Open Daily 10:00-5:00

TITUS GALLERY
Complete framing service
Quality workmanship
890 Fort St. 385-5811
Tues.-Sat. 9:30-5:00

Have a Merry 'Sounder' Season
BY HAMMOND
The newest! The simplest! The best value in family fun! Just in time for Christmas. See it at
Ask about Christmas Layaway
Hammond Organ Studios
In Victoria at 3400 Douglas Street
Phone 388-9177

This Christmas...one bright gift deserves another.

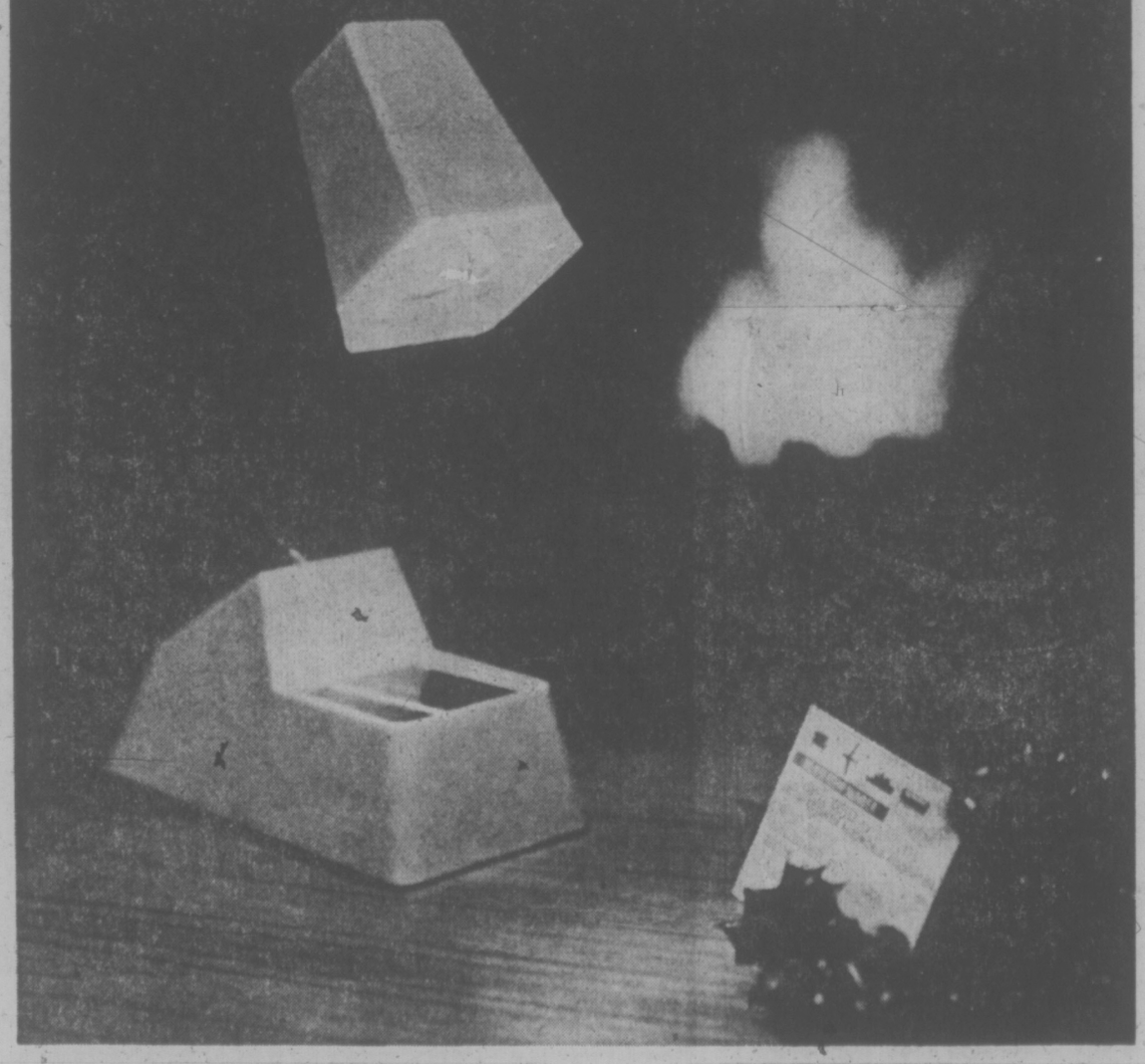

You give BCAA

Make someone's Christmas even brighter this year with a new Master Gift Membership in the British Columbia Automobile Association.

A BCAA membership is a special sort of gift that keeps on giving all year long ... whether in a tough spot on the highway or while planning a fabulous European holiday.

With one small BCAA card, someone on your Christmas list receives all these benefits (and more): Emergency Road Service ■ Domestic and World Travel Services ■ Automobile Theft Protection ■ Westworld Magazine ■ Counsel on driving matters ■ Eligibility for Homeowner, tenant, travel and excess medical insurance; and protection through the Association's new Approved Auto Repair Services programme.

BCAA ... one gift that will still be around next Christmas!

BCAA gives you
A HI-INTENSITY, MULTI PURPOSE LAMP!
Suggested retail value $10.00

With each new BCAA gift master membership, you'll receive this handsome, beige in colour, Hi-Intensity Lamp. These handy lamps have more uses than you have rooms! For your desk or dressing table ■ By your bedside as a night-light ■ Next to your television for non-glare lighting ■ As a wall lamp in your kitchen or workshop. Treat yourself to a unique gift this Christmas ... but order today while the supply lasts.

Enroll a new member now ... we'll bill you later. (To ensure enrollment by Christmas, please mail this coupon before Dec. 15; offer expires midnight, Dec. 24, 1975).

GIVE A BCAA MASTER MEMBERSHIP TO:
Name Mr./Mrs./Miss (please print)
Address
Postal Code:
☐ SEND GIFT MEMBERSHIP DIRECT
☐ SEND GIFT MEMBERSHIP TO ME

SEND THE GIFT LAMP TO ME:
Name Mr./Mrs./Miss (please print)
Address
Postal Code:
Signature (and Membership Number, if applicable)
☐ Enclosed is $20 for one gift order (cheque or money order only).
☐ Please bill me later

For additional gift memberships, call your nearest BCAA office.

MAIL TO: MEMBERSHIP DEPT., B.C. AUTOMOBILE ASSOCIATION, 1075 PANDORA AVE., VICTORIA, B.C. V8V 3P7

Silver Threads Activities

VICTORIA

Monday: 8:30 a.m. — Drop-in, cards, shuffleboard, pool, library; 11:30 a.m.—lunch; 1:00 p.m.—stamp club; 1:30 p.m.—all-candidate meeting; 7:20 p.m.—whist.

Tuesday: 8:30 am. — Drop-in, cards, shuffleboard, pool, library; 10 a.m.—beginners' bridge, keep fit class; 11:30 a.m. — lunch; 1 p.m.—beginners' bridge, garden club 3rd Tuesdays; 1:30 p.m.—films; 3:00 p.m. — bowling at Town and Country; 7:30 p.m. — Old Time Dance, members only, 50 cents.

Wednesday: 8:30 a.m. — Drop-in, cards, shuffleboard, pool, library; 10 a.m. — kitchen band; 11:30 a.m. — lunch; 11:30 a.m. to 1 p.m.—health counselling; 1 p.m — chess club; 1:15 p.m.—singsong; 2 p.m. — concert; 1:30 p.m. — conversational French; 7:20 p.m. — whist.

Thursday: 8:30 a.m. — Drop-in, cards, shuffleboard, pool, library; 10 a.m. — conversational Spanish; 11:30 a.m. — lunch; 2 p.m. — Old Time Dance.

Friday: 8:30 a.m. — Drop-in, cards, shuffleboard, pool, library; 10 am. — advanced bridge; 11:30 a.m. — lunch; 1:15 p.m. — bridge; 1:30 p.m. — choral group; 7:20 p.m. — cribbage.

Saturday: 11 am. — Drop-in, shuffleboard, pool; 1 p.m. — chess club; 2 p.m. — whist; 7:20 p.m. — "500" Card Game.

Sunday: 1 p.m.- 4 p.m. — drop-in.

Christmas dinner tickets are now on sale for members in the age group of 70 and over.

SAANICH

Monday: 9:30 a.m. — Hampton Singers practice, pottery, billiards; 10:00 a.m. — Billiard Club meeting in lounge; 11:30 a.m. — soup and sandwich lunch; 1:00 p.m. — duplicate and contract bridge; 1:30 p.m. — oil painting; 7:00 p.m. — Happy Gang practice.

Tuesday: 9:30 a.m. Carpet bowling, billiards, beadwork, basketry; 11:30 a.m. — hot lunch; 1:00 p.m. — chess; 1:30 p.m. — progressive whist, billiards; 1:00 p.m. — billiard instruction for the ladies.

Wednesday: 9:30 a.m. — leatherwork, oil painting, woodcarving; 11:30 — pot luck lunch; 12:30 p.m. — slides; 1:30 p.m. — concert by Hampton Singers; 7:30 p.m. — dance.

Thursday: 9:30 a.m. — Carpet bowling; pottery; 11:30 a.m. — casserole lunch; 1:00 p.m. — progressive and contract bridge; 1:30 p.m. — French.

Friday: 9:30 a.m. — Carpet bowling for beginners, billiards, novelty class; 11:30 a.m. — soup and sandwich lunch; 2:00 p.m. — Jacko; 7:30 p.m. — Progressive whist.

Saturday: 9:30 a.m. — Songmen practice; 1:00 p.m. — bridge lessons and games; 1:30 p.m. — cribbage, billiards, drop-ins.

Saturday: 2:00 p.m. — Concert Orchestra practice—musicians needed — phone 479-6744 or 656-5119.

Volunteer drivers needed to drive handicapped to and from the Centre. Phone 382-3151. Tea and coffee served daily at 10 a.m. and 3 p.m. Visitors welcomed. Reading and record available to all members.

SIDNEY

Monday: 9 a.m. — Centre open; 10 a.m. — quilting, ceramics, dancing for fun; noon —lunch; 1 p.m.—French, ceramics; 2 p.m.—films; 4:30 p.m. — Xmas shopping trip to Eaton's

Tuesday: 9 a.m. — centre open; 10 a.m. — oil painting, serenaders practice; noon—lunch; 1 p.m.—watercolours, oils; 1:15 pm. —whist; 7 p.m. —shuffleboard.

Wednesday: 9 am. — Centre opens; 10 a.m.—rug hooking, novelties; 10:30 a.m. — mah-jongg; noon — hot dinner; 1 p.m. — discussion group; 2 p.m. — all candidates meeting; 7 p.m. — band practice.

Thursday: 9 a.m. — centre opens; 10 a.m.—liquid embroidery, weaving; noon—lunch; 1 p.m.—dressmaking, bridge; 7 p.m.—crib; 9:30 — podiatrist in attendance.

Friday: 9 a.m.—centre opens; 10 a.m.—needlepoint, keep fit, quilting, macrame; noon—lunch; 1 p.m.—knitting; 1:30 p.m.—stretch and sew, crochet; 2 p.m.—jacko; 7 p.m.—evening cards.

Saturday: 1 p.m. to 4 p.m.—open for drop-ins.

Sunday: 1 p.m. to 4 p.m.—open for drop-ins.

Daily— Horseshoes, cards, shuffleboard, library.

Morning coffee and afternoon tea served every day Monday to Friday. Senior Citizens of the district and visitors welcome.

ESQUIMALT

MONDAY: 10 a.m. — Creative Writing Class — everyone welcome; Learn to Dance; Jubilee Band practice. 1 p.m. — 5 pin bowling at Cush's. 1:30 p.m. — carpet bowling; checkers; oil painting with Mr. Bates. 3 p.m. — New Horizons bowling at Town and Country.

TUESDAY: 9 a.m. — curling. 10 a.m. — oil painting with Mrs. Mawby; baking bee; quilting. 11 a.m. — curling. 1:30 p.m. — New Horizons 2nd year ceramics; bridge; carpet bowling. 2 p.m. — swimming for seniors. Christmas sale from 11 a.m. to 8 p.m. Lovely gift and decoration items for sale at reasonable prices.

WEDNESDAY: 10 a.m. — Silver Singers practice; 12 — luncheon. 1:30 p.m. — novelties class; progressive whist.

THURSDAY: 10. a.m. — beadwork; weaving class; sewing class. 1:30 p.m. — discussion group — everyone welcome; New Horizons beginning ceramics; chess; cribbage.

FRIDAY: 9 a.m. — curling. 10 a.m. — learn to carpet bowl; quilting. 11 a.m. — curling. 1:30 p.m. — dance. Tickets for our Christmas dinner (Dec. 18) are now on sale for $2.25.

RUSSIAN SCIENTISTS SAY MARS HAS WATER

MOSCOW (UPI) — Water exists on Mars in the form of vapor, Tass said today, quoting experiments carried out by the Mars 5 space probe in February, 1974.

"There is water on Mars but in lesser quantities than on earth. It . . . exists as vapor," said a dispatch by the official news agency.

Scientists noted an unevenness in the distribution, with humidity liable to change two to three times in a distance of 60 miles.

Tass said Moscow's Sternberg Institute of Astronomy suggested dust storms — frequent on Mars — could be the reason. Humidity decreases sharply after such storms.

JUBILEE YARN BARN
1771 Fort Street at Richmond
For Christmas Gifting
TOQUES AND MATCHING SCARF SETS, 12.50
TOQUES . . . 5.00
KNIT VESTS . . . 8.00 to 15.00
MOHAIR SHAWLS from 12.00 and up
and Wool
• Needlepoint Canvasses
• Paragon Crewel Sets

Add A Touch of the Orient
To Your Christmas Giving List
Christmas shopping is a pleasure when you visit the Orient! Gift ideas of every description . . . for every age, every taste and every budget.
Come in and browse around. You'll enjoy choosing from our most unusual gift selection . . . whether you have a small stocking stuffer or a truly unique gift for that special someone in mind.
the ORIENT
Open Daily 9 to 5:30
911 Government 383-6223

What are patients finding about the Bausch and Lomb Soflens that's better than hard contacts?
1. They are comfortable from the beginning
2. Dust film under the lens is no problem
3. They are less sensitive to light
4. Lenses do not displace or fall out
5. Spectacle blur upon removal is virtually nil
6. There is a 30-day trial period
AYCOCK OPTICAL
"Serving Vancouver Island for Over 24 Years"
1327 Broad St. (at Johnson) 384-7651

when you care, have them cared for at home.
The ones you love deserve the best care. And Medox can provide it . . . at home. RN's, Nurses' Aides, Homemakers, Orderlies, Home Companions have all been screened and reference-checked. And they're available, 24 hours a day, seven days a week. Be sure to ask about Telecheck, a friendly, regular phone call to someone who's disabled or confined. A thoughtful way to show you care.
MEDOX* PHONE 388-4642 ANYTIME
A DRAKE INTERNATIONAL company
CANADA • USA • UK • AUSTRALIA • SOUTH AFRICA
GERMANY • SWITZERLAND • NEW ZEALAND
*Registered trademark of Medox Limited and Medox Inc.

Vienna Dirndl SHOP
Imported and Canadian
CHRISTMAS GIFTS
1306 GOVERNMENT

REMINGTON SHAVERS
Special Offer!

Men's Remington Cordless
World-Wide Rechargeable.
Reg. $41.95
SPECIAL 29.95
Cord Type Reg. $24.95 SPECIAL 15.95
B.C. Shaver Shop
757 Fort St., 383-0051
And Complete Hobby Store

'Twice Around' Fashions
"WHERE QUALITY IS WORTH REPEATING"
LADIES' SEASONABLE CONSIGNMENT FASHIONS NOW IN STOCK AT INFLATION-BEATING PRICES
Your Winter Fashions Accepted Wed., Thurs., Fri. between 11 a.m. and 3 p.m. and Sold for You on Consignment Basis
1029 Cook Street (at Fort) 383-3123
10:30 a.m.-5:00 p.m. — Closed Mondays

Persian Arts and Crafts
907 Government
North of the Empress Hotel, Victoria
777 Hornby St.
(Opp. the Court House) Vancouver

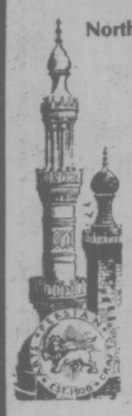

Interesting Jewelled Gifts for Christmas
A Treasureland of genuine stones . . . handcrafted only, in gold and silver settings. Nowhere in the world can these gifts be equalled in quality and price to suit your taste and budget.
Egyptian Jewellery . . . Ramesies Period
• Bedouin • Nefret'ti • Scarabs
• Poison Rings • Puzzle Rings . . .
Unlimited selection of Costume Jewellery
Service and Satisfaction
Interesting, Fascinating and Mystic Atmosphere
When in Vancouver be sure to visit our New Shop at 777 Hornby St.
9-6 Daily — Fri. 'til 9 p.m.

OPEN HOUSE
SUNDAY 1-6 P.M.
at all Spas!
★ PRIZES ★ SURPRISES
Today Only Visitors Can Win a
SKI WEEK for TWO
at Kelowna's BIG WHITE
courtesy of SANDMAN INNS

The new Sandman Inn has 2 saunas, plus an indoor heated pool.
Prize includes tickets for two ◆ five nights accommodation for two ◆ five days lift ◆ five breakfasts for two ◆ five dinners for two.
OTHER PRIZES AT ALL SPAS
Nothing to buy, just visit a Spa between 1 and 6 p.m., Sunday, and register to be elegible to win.
SUNDAY is the FINAL DAY for
2 MEMBERSHIPS for the price of 1
European Spa
FITNESS CENTRES
Call till 10 tonight
595-5252
CHARGEX master charge
BUY ONE RECEIVE TWO
Give the second membership to a friend or keep it yourself. The shortest membership available is for one year for $250, cost per person is $125 each for one year or our 2 for 1 special. An incentive will be offered for enrolling on the first visit.
1570 HILLSIDE AVENUE

SHIPS' GRAVEYARD

PORT ROWAN, Ont. (CP) — Residents of Long Point, known as Lake Erie's graveyard, talk about a ghost that roams when winds whistle out of the southwest.

The story is that when a ship was wrecked during a storm long ago a seaman was accidently beheaded. They say his ghost still patrols the waters looking for its head.

The Dominion Wreck Register at Ottawa and ancient mariners of the area say that since 1679, when the French explorer LaSalle's Griffon almost sank, more than 200 ships have foundered at Long Point.

Hundreds of lives have been lost in these waters and in 1869 alone 540 seamen died. Casualties were highest during the time of wooden sailing vessels. From 1910 to 1926 one of five lifesaving stations on the Great Lakes was on the point.

Ships have been lost without a trace, residents say. Winds and waves cause the sand to drift so fast that large objects disappear in less than 24 hours.

The first wreck was the Annette, carrying passengers, which disappeared in 1799 off the point.

A British schooner sailing during the War of 1812 disappeared at the point without survivors.

The Atlantic, a schooner from Buffalo, N.Y., collided with the Ogdensburg on Aug. 19, 1852, and sank in 162 feet of water taking 500 passengers and $36,000 with it. The money was later recovered.

Following the disaster of the Maraquette Bessemer on Dec. 9, 1909, one of the lifeboats was found with nine frozen, life-belted bodies aboard. A year later, the body of the captain, Robert McLeod of Kincardine, Ont., floated ashore.

Other ships that sank include the Glad Tiding from Detroit, on Oct. 25, 1870; the Penton of Wallaceburg, Ont., on Sept. 29, 1872; the Miami, N.C. West, Francis Palour and the Wild Rover, all U.S. ships lost in 1874.

Abigail Becker lived on the point when the schooner Conductor ran into foul weather and came aground about a mile from her cabin during the night of Nov. 24, 1854.

Members of the crew lashed themselves to the ship's mast and spars hoping to survive the night.

When Mrs. Becker saw the ship the next morning she urged the sailors to come ashore. The captain went first and almost drowned in the icy waters but Mrs. Becker waded out shoulder deep and pulled him to shore. The same thing happened when the mate of the ship attempted to reach shore. Later the sailors learned that Mrs. Becker couldn't swim.

She received many awards for her heroic action, including the Royal Humane Society medal. Also King Edward VII visited her at Long Point.

Not all the shipwrecks at Long Point ended in total disaster. When the City of Dresden sank Nov. 18, 1922, its illegal cargo of $65,000 worth of liquor was salvaged by area people. Captain J. B. McQueen was afraid his rum-running trade would be discovered by the authorities so he had no objection to the people's help in taking the cargo.

Immigrant Review

OTTAWA (CP) — External Affairs Minister Allan MacEachen saidFriday he will review cases in which immigrants to Canada are forcibly separated from their families in Eastern Europe.

He would assess whether there have been violations ot the European security agreement, he said in the Commons.

The international agreement, signed last July, said there should be freer movement of people across international boundaries.

MPs asked MacEachen specifically about 20 Polish families and three Romanians who have been protesting outside the Parliament buildings this week.

Mail Floods Border PO

PEMBINA, N.D. (AP) — Pembina postmaster John Johnson has something in common with a lot of Canadians. He'd like to see the end of Canada's postal strike.

Johnson's office has been handling "easily 10 times the normal" volume of mail since the Canadian Union of Postal Workers began a Canada-wide strike Oct. 20.

Residents of Winnipeg and other southern Manitoba communities have been flocking to the United States post office here, to post items to U.S. and overseas points.

Johnson's post office, which is on the most direct route from Winnipeg, has been especially busy "There are times when the lobby is full out there," he said.

With the increased mail volume, a special truck is making daily runs from this town just south of the Canada-U.S. border to the sectional centre post office at Grand Forks, N.D.

"And sometimes I'm instructed to send some of it to Fargo because they are unable to work it in Grand Forks," said Johnson, who has only two clerks available to cope with the big work load.

Johnson does not favor hiring inexperienced persons to assist with the clerical work. "We need experienced help, but this time of year with Christmas coming up, so does everybody else," he said.

Much of the Canadian mail going through here has been parcels to foreign countries. "That volume of our mail is up 98 per cent," the postmaster said. "One day alone, I had 21 sacks of foreign parcel post."

YM-YWCA Plans Workshops For Dancing

Four pre-Christmas dance workshops will be held at the Victoria YM-YWCA in December.

A workshop on Hawaiian and Tahitian dances will be held Wednesday, December 3 at 7:45 p.m. with Judy Partridge instructing .On the following evening at 7 p.m., Cynthia Johson Corbett will teach Afro-Cuban dances.

On Tuesday, Dec. 9, a tap dance workshop will be held at 7 p.m. under the direction of Sherry Black, while on Wednesday at 7 p.m. a workshop in Mexican folkloric dances will be held. Lorelei Debelle is instructor.

milady's

suggests you have a magic morning

before your next magic evening . . .

INDULGE YOURSELF WITH A
• Facial and make-up • Eyebrow arching
• Shampoo and Set • False eyelashes

Saturdays 9 to 3
9 to 5 weekdays
CLOSED MONDAYS
1006 BLANSHARD
385-3389

ASK ABOUT OUR CHRISTMAS SPECIALS
25% OFF

Eye-Pleasing Gifts

Many optical accessories make ideal Christmas gifts—a special pair of glasses as readers or sunglasses, prescription or plain. Practical chain holders and magnifiers are always handy. New frames or cases are also thoughtful gifts. These and other suggestions await your convenience at .

PRESCRIPTION OPTICAL
7 Offices to Serve You

Primary Playthings
1319 Broad Street
Ph. 384-2936

We specialize in simple, sturdy play materials of instructional value. See our wide selection of marionettes, puppets, wooden toys, puzzles, children's books and many other interesting items for children.

Also Featuring
BEAD-CRAFT AND MACRAMÉ SUPPLIES

Since 1912
Sands
seven chapels . . . Dedicated to Service
We Care

SANDS MORTUARY LTD.
"Memorial Chapel of Chimes"
"Family Chapel of Memories"
1803 Quadra, Victoria, B.C.
388-5155 — 383-7511

SANDS FUNERAL CHAPEL OF ROSES
9638 Fourth St.
Sidney, B.C. — 656-2932

SANDS FUNERAL CHAPEL OF HEATHER
317 Goldstream Ave.,
Colwood, B.C. — 478-3821

SANDS HIRST FUNERAL CHAPEL
187 Trunk Rd.,
Duncan, B.C. — 746-5212

SANDS LADYSMITH FUNERAL CHAPEL
910 1st Ave.,
Ladysmith, B.C. — 245-2331

SANDS WESTWOOD CHAPEL OF FLOWERS
No. 1 Newcastle Ave.,
Nanaimo, B.C. — 753-2032

YOUR COMMUNITY FUNERAL CHAPELS
Independently Family Owned and Controlled-Sands Since 1912

Rely on Sands—
Members of NATIONAL SELECTED MORTICIANS
Since 1952
(by invitation)

NSM

ifc INTERNATIONAL FLIGHT CARE

. . . Sands removal service covers Vancouver Island and all other points. Specializing in forwarding to or from anywhere.

WORLD WIDE FUNERAL INFORMATION SERVICE
call collect or cable "Mortuary Victoria" A Division of Sands

The Toy Shop
1834 OAK BAY AVENUE
598-3832
10:00 to 5:00
Mon. to Sat.

DR. ROBERT PLOUGHMAN
announces
the opening of a new
MEDICAL CLINIC specializing in FAMILY MEDICINE
DEC. 2
829 Admirals Rd., Esquimalt
Ph. 383-6031 383-5941

Zellers
CHRISTMAS
BONUS SALE
MON., DEC. 1
10% OFF
ALL PURCHASES
EXCEPT IN ZELLERS
RESTAURANT AND SMOKE SHOP

Zellers
OPEN 9:30-9:30

YOUR HOROSCOPE

By SYDNEY OMARR

Astrological Forecasts for Sunday, Nov. 30, 1975

ARIES (March 21 - April 19): Throw light on areas previously hidden or obscured with mystery clouds. Get rid of mumbo-jumbo. Insist on clarifications, especially where taxes, investments are concerned. Stress greater independence of thought, action.

TAURUS (April 20 - May 20): Be positive about legal aspects. You could find yourself drawn in two directions. Key is to be selective where personal security is concerned, Protect your own interests—and do so with competent, professional counsel.

GEMINI (May 21 - June 20): Study Taurus message for significant hint. Be aware of basics. Don't attempt to skip homework. Look beyond what might appear to be an obstacle or limitation. Message is received concerning downplay on recent travel plan or budget.

CANCER (June 21 - July 22): Specifics dominate. Means you asked to define terms, to state needs, to refine techniques. On personal level, one close to you expresses feelings—in a manner to surprise you. Maintain balance—give logic equal time with impulse.

LEO (July 23 - Aug. 22): You may not have all the freedom you feel is necessary, but you are making progress. Know it and refuse to be discouraged. Family affairs are harmonized. Shakeup brings you closer to those who really care and will prove it.

VIRGO (Aug. 23 - Sept. 22): Unusual situation could prevail in connection with message, call or short trip. Taurus, Libra and Scorpio persons could figure prominently. You gain confidence as family members make major concessions, agree to lend support in many areas.

LIBRA (Sept. 23 - Oct. 22): Spotlight on seeing as is as contrasted to fantasy, delusion or self-deception. Study Virgo message. Evaluate, take stock, be aware of inventory. Friend with heavy hand should be taken seriously where property appraisal is concerned. Realities need not depress you, however. Truth, in actuality, can make you strong.

SCORPIO (Oct. 23 - Nov. 21): Organize. Get priorities in order. Capricorn, Cancer persons could be in picture. Quick changes occur—you land on your feet. Trust judgment and intuition. You're asked to assume added responsibility. Key to accept — with understanding that you will also be adequately compensated.

SAGGITARIUS (Nov. 22 - Dec. 21): You are able to round out project, to tie loose ends, to gain better perspective. Aries, Libra could be involved. Area that was quiet could suddenly become activated. Aries, Libra persons could be in picture. Don't "chase" money. Means be satisfied to let go of losing proposition.

CAPRICORN (Dec. 22 - Jan. 19): Friend may act in eccentric manner. Maintain sense of humor. You have the right to be more independent, even selfish where your intersts are concerned. Emotional commitment does not mean "imprisonment." Leo, Aquarius could figure prominently.

AQUARIUS (Jan. 20 - Feb. 18): You make imprint—and room for yourself at top. Hunch pays dividends. You teach and learn. Professional superior pays meaningful compliment. Past obligation surfaces. Check legalities. Be aware of rights, permissions.

PISCES (Feb. 19 - March 20): Highlight versatile approach. Accept social invitation. Expand horizons. Consider special educational or travel program. Gemini, Sagittarius persons could be in picture. You will be active, intellectually stimulated.

IF TODAY IS YOUR BIRTHDAY you are a traveler, a teacher, a reader and writer. Key is to be aware of potential. You are on brink of beginning a new phase of activity. Gemini, Sagittarius persons play important roles in your life. July could be your most significant month of 1976.

Astrological Forecast for Monday, December 1, 1975

ARIES (March 21-April 19): Involvement into a kind of mystery is indicated. You're called upon to be discreet. Financial obligations are in picture, featuring partner or mate. Finish project. Let go of cycle — or person. Don't atempt to hang on to past. A tax situation can be resolved.

TAURUS (April 20-May 20): Accent on public relations, responses, partnerships, legal formalities — and marriage. Highlight originality, creativity — and a keen sense of value of waiting, observing. Others may be sending signals. Detect them and act accordingly.

GEMINI (May 21-June 20): Go slow, Listen and learn. Obtain hint from Taurus message. Deal with Aquarian. One who aided or taught you in past may make reappearance. Health, employment, basic services could be highlighted. Gain indicated by following through on hunch.

CANCER (June 21-July 22): Creativity, emotional response, dealings with young persons are highlighted. Social activity accelerates. Be ready for exciting contacts, challenges. Spotlight on change, travel, variety, ability to get at reasons why certain events have occurred.

LEO (JUly 23-Aug. 22): Accent on specifics, basics, details, homework, You may feel as if you are painted into corner. That condition is temporary. Take advantage of respite to build on more solid base. Aquarius, Taurus and another Leo could be involved.

VIRGO (Aud. 23-Sept. 22): Emphasis on ideas, relatives, messages and visits. Highlight versatility. Don't feel there is only one way — or that you are trapped. Humor and charm enable you to work out most things, also gain your way to definite advantage. Gemini, Sagittarius could figure prominently.

LIBRA (Sept. 23-Oct. 22): Money, costs, bargains, reviews and appraisals could command spotlight. Fix things at home, including safety hazards. Collect and pay. Consolidate. Refuse to give up something of value for nothing. You have right to be proud of possessions.

SCORPIO (Oct. 23-Nov. 21): Lunar cycle is high; take initiative. Emphasize personality, dynamic approach. Be a self-starter. Make presence felt. Refuse to take back seat. Imprint needs and personality. Trust hunch. Rely on personal judgment. Circumstances will favor your efforts.

SAGITTARIUS (Nov. 22-Dec. 21): Check behind the scenes. Examine doubts, fears. Your position is stronger than might be imagined. Those who threaten or cajole are jealous and want to test your reactions. One in position of authority has confidence in you and will show it.

CAPRICORN (Dec. 22-Jan. 19): Accent on friendships, romantic concerns, rewards due from professional endeavors. You will successfully conclude project. At very least, you learn where you stand — and you perceive potential. Aries, Libra could be involved.

AQUARIUS (Jan. 20-Feb. 18): You climb a rung or two — you make room for yourself at more elevated position. Fresh concepts are favored. Leo, Aquarius persons become involved in your activities. Draw line — stand pat, stand tall for beliefs and principles.

PISCES (Feb. 19-March 20): See beyond the immediate. Develop philosophy. Create program which adds to knowledge, increases chances for success. Spiritual side of your nature is highlighted. One at a distance "gets in touch." You gain by reading, writing, dispatching messages.

IF TODAY IS YOUR BIRTHDAY you are dynamic, independent, attractive, original, temperamental and creative. September was your most significant month this year. Leo, Aquarius persons play important roles in your life. Business or special enterprise will play a continually relevant role — and you'll have a greater sense of direction in 1976.

WEEKLY PUZZLE

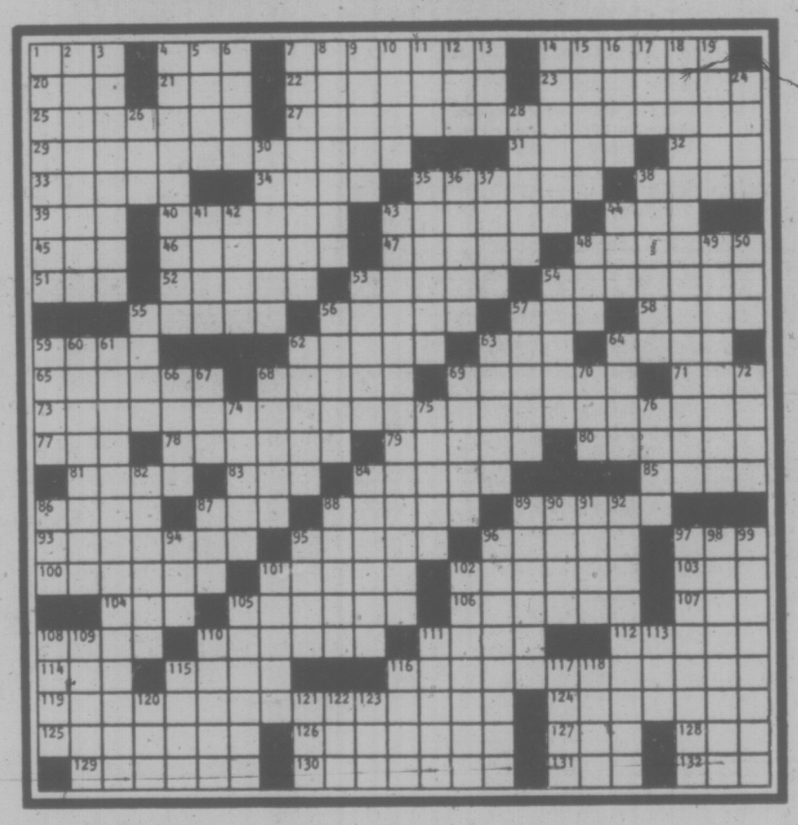

ACROSS

1 Wartime agency
4 Coarse wool
7 Quick check of a horse
14 Abatements
20 Quagmire
21 Union initials
22 Gymnast
23 Resurges
25 "... industrious scenes —"
27 Biblical headline?
29 Navy enlistees
31 Escapade
32 One sued: abbr.
33 Fiber plant
34 Fr. dept.
35 New York city
38 Suers: abbr.
39 Call — day
40 Sailor's sack
43 Enervates
44 Caucho
45 Staff
46 Printer's marks
47 Fired
48 Rival of Athens
51 Getaway: abbr.
52 With 111 A, in confidence
53 "Like a miser, sir, in — house
54 Grades
55 Something of worth
56 Imperfect
57 Diffident
58 Padre
59 Certain postcards: abbr.
62 Sharp
63 Scottish alder
64 Grill
65 Settled
68 Daub
69 Ballet duet
71 Negotiable instrument: abbr.
73 Writer, his leading character, and place
77 Capuchin monkey
78 Cockney's drug
79 Good-night girl
80 Shouldn't
81 Noises: abbr.
83 Daughter of Cadmus
84 "— romance, my friends"
85 Narratives of deeds
86 Actress Jean
87 Before fix or tend
88 Spirited horse
89 Part of a wheel
93 Entertainer
95 Essence
96 Inaccessible hangout
97 Room base: abbr.
100 Hibernated
101 Crease
102 Public spats
103 Arikara
104 Lexicon letters
105 Isle of Man speech
106 Music characters
107 Gr. letter
108 Locating devices: abbr.
110 On the go
111 See 52 A
112 Malt ovens
114 Ignited
115 Stravinsky
116 Conrad book (with "the")
119 Littoral holidays
124 "What — to say?"
125 Certain solvent
126 Scholarship recipient
127 Huzzah
128 Bill
129 Gets an inkling of
130 Banquets
131 Weight
132 Shipping agreement: abbr.

DOWN

1 Scene—(mayhem milieu)
2 Certain prospective parents
3 Water body
4 Gathers
5 Gnaw
6 Pear
7 Congest
8 Deep yearnings
9 Where Minoan culture derives
10 Emendations: abbr.
11 Presidential nickname
12 Family man
13 Relative of et al.
14 Rabbit meat
15 Storeroom
16 Cistern
17 Instrument
18 Carson and Cousteau?
19 Tobacco
24 Harbors: abbr.
26 Cuckoo
28 Charlie Chan
30 Redford
35 Fleet
36 Nigerian capital
37 Drink: Ger.
38 Hospital need
41 Lambs, old style
42 Comedian Johnson
43 To — (Conrad's forte)
44 — tree
48 Cunning
49 Building
50 Inquire
53 Kind of acid
54 Dance
55 Holly
56 Imitative
57 Bird
59 Buy: abbr.
60 Delight
61 Certain supremacy
62 Dictum
63 What Hamlet was
64 Musical section
66 Former Sp. queen et al.
67 Metrical weights: abbr.
68 Colonial pamphleteer
69 Edit
70 Gandhi's land: abbr.
72 Numerical word part
74 Vibratory sound
75 Less moist
76 Cafe item
82 Buzzes
84 Make
86 Acted as host
87 Walker: abbr.
88 Pillar
89 "You make me—young"
90 Bird
91 Freely
92 Rarer
94 — Sparks
95 Quenchers
96 Anathematizes
97 Sudden inundations
98 Printed
99 Climb over
101 — card (poker term)
102 Fleered
105 Florida sights
108 Auk genus
109 Records
110 Expeditor
111 East Indian tree
113 Active in sports: abbr.
115 Golf club
116 Hole
117 Uproar
118 European city
120 Native: suff.
121 High officers: abbr.
122 Wartime measure: abbr.
123 Pitch

DOPES ASHES TANS OLDS
ORIOLE SPARTA ALEC HURA
WALKINGPAPERS LOYINGCUP
EPEE TREYS ISSUE MAORIS
RED JEANE IDEALS BRIASED
FONTS SHERD AITCH
LEJOTICE HUMTINGCAP PHS
EQUINE ROUST OMER FLOR
FUMES FOLTE CLUES ALATE
SUPS LISA BOOMS BRAYED
PST BOXTHMRINA SOCKIT
MORDEM AORTA SEKEEN
AGREED RIDINGHOOD GEE
STRADS ABELS AILS SCAN
VIOLA BLESS BATED BOAST
EMPS DAVE LUPEV POOMEM
MEEE MIKIJUDOOT MORKDAY
RAYEM IROMS ORAIS
TEASER TRIKE SPOTS PAP
ORATOR ROOED SPINA GALA
FIRINGPIN ROMMINGBOARDS
ACTO ERNE STRAKE LADLES
NEON DOES SAGES ESSSENE

PEANUTS

BROOM-HILDA

APARTMENT 3-G

KISSES

NANCY

HAGAR

MISS PEACH

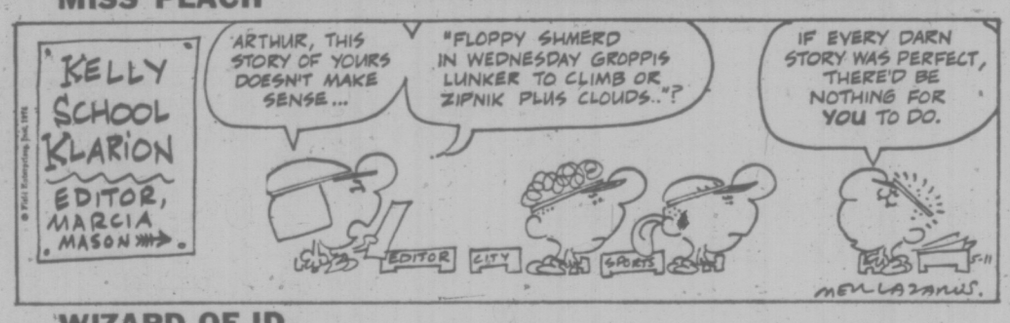

WIZARD OF ID

B.C.

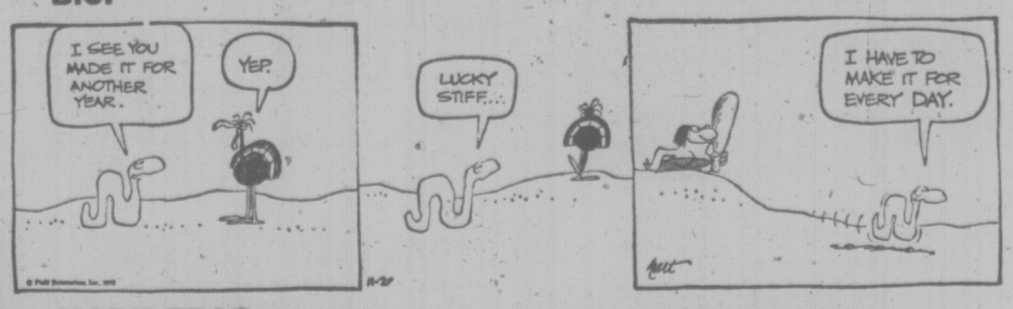

MARK TRAIL

LIBERATION SOUGHT

NAIROBI (AP) — In speeches, litany and song, women of many lands, races and cultures called Friday for an end to discrimination against their sex.

"Rejoice, rejoice in God who has begun to set us free," they chanted at the General Assembly of the World Council of Churches in this capital of Kenya.

The women — lawyers, politicians, theologians, educationists and physicians — seek to shatter the barriers against their sex in churches and societies.

Sexual discrimination is a "social disease," said Dr. Una Kroll, an Anglican and a London physician. She said it arises from "ignorance, conditioning and fear" and subordinates men and women alike to "false steretypes."

Liberation from sexism means a "transformation in the foundations of institutions and societies," she said.

Twenty-two per cent of the assembly delegates are women, more than twice the proportion at the last assembly seven years ago.

"It's a very good first step," said Dr. Sylvia Talbot, a Methodist, formerly Guyana's minister of health and now of Kingston, Jamaica.

Priests Freed

SANTIAGO (Reuter) — Two Italian Roman Catholic priests have been given safe conducts and will leave Chile for Rome today after being detained for three weeks, foreign ministry sources said Friday.

PERSPECTIVES AND PREJUDICES

Great Artists in Small Things

By REV. J. A. DAVIDSON

November 30 is St. Andrew's Day, a day which has been appropriated by the Scots as an occasion for indulging in that genial self-congratulation which has so endeared them to lesser folk, particularly the English.

The gatherings of the clans at this time of the year are touching little exercises in Caledonian modesty. I find that my own Scottish blood heats up a little at this time of the year.

St. Andrew, as I learned when I searched for more information on him than is given in the New Testament, is featured in a rather rank growth of legend which has no discernible roots in history. One legend has him, after the death of Jesus, laboring in the region to the north of Black Sea — and from this he came to be adopted as the patron saint of Russia.

Another legend says that he was martyred in Greece by being bound to an X-shaped cross — but this legend apparently was unknown before the late medieval period.

Historians find it difficult to take seriously the claim that after his death one of his arms was taken to Scotland, but somehow Andrew did come to be adopted as Scotland's national saint, and later his X-shaped cross became a Scottish national symbol.

But behind the legends there is a real man. The only documents of any historical credence which mention Andrew are the four Gospels — and here is merely a background figure. In Matthew and Mark his only distinction is that he is Peter's brother, and Luke mentions him only a simple list of Jesus's disciples. In John's Gospel he gets a better press, and there are stories of his taking significant initiatives.

Andrew was not one of the leaders among the disciples, but in small ways he made his contributions. When Bernard Shaw was a drama critic he was deeply impressed by an actor playing a minor role in one act of a play, and in his review he described this actor as "a great artist in small things." That can be said of Andrew as we see him in three little scenes in John's Gospel.

Andrew is the prototype of the quiet Christian, the inconspicuous person of faith who lives his or her faith unostentatiously, but who, when opportunity presents itself, makes an effective witness.

We tend to give special honor to the kind of Christian witnessing and service that is spectacular and well-publicized — and assume that the quiet kinds do not really count for much.

It is not too hard to do Christian things when the doing of such things is exciting and interesting and when it elicits the admiration of others. But the real test of the commitment of most Christians is in doing Christian things which may be quite unexciting, perhaps boring, things which not many see them doing and which do not bring much applause.

The Christian cause does need the Peters and Pauls and other strong, assertive leaders. But without the quiet Andrews, the great artists in small things, the Christian cause would soon become inconsequential.

CHURCH BRIEFS

The director of Catholics United for the Faith in Canada, Mrs. Lorene Collins, of Edmonton, Alberta, will speak on "Reconciliation With and Through the Cross" at 3 p.m. Sunday in the St. Jean Baptiste church hall, 301 Richmond.

The speech explores the obligation of Catholics to stand firm in the patrimony of truth received from the Apostles, the necessity to remain in communion with the Church, and the lesson of the Cross in the apostolate.

Catholics United for the Faith was founded in 1968 to defend the teachings of the Catholic Church and promote spiritual renewal according to the mind of the Church; and to specifically oppose local challenges to faith and orthodoxy.

★ ★ ★

Officers and members of St. Andrew's and Caledonian Society will be attending the 7 p.m. service on Sunday at St. Andrew's Presbyterian Church in commemoration of St. Andrew's day

Allan Houston, president of the society, will read the lesson and a fellowship coffee hour will follow in Kirk Hall.

★ ★ ★

St. Saviour's Anglican Church, 310 Henry Street in Vic West, is holding its Christmas fair on Saturday from 2 to 4 p.m.

Stalls include delicatessen, plants, baking, candy, knitting, white elephant, sewing and a cake walk.

Unity Conditions Interdependent

By DAVID ANDERSON
UPI Staff Writer

Since the Council of Jerusalem, described in the Book of Acts as an attempt to heal the growing breach between Jews and Gentiles in the fledgling church, Christians have been seeking the conditions that would bring together to splintered institutions which make up the church.

It obviously hasn't happened.

Indeed, since the Council of Jerusalem the practice seems to be more toward institutional division than toward unity.

In recent years the U.S. has witnessed the formation of one new Presbyterian church, a new Lutheran church seems more than possible and some Episcopalians are talking schism if things don't go right on the volatile issues of women's ordination and prayer book revision.

In the midst of all of this division, Dr. Jaroslav Pelikan, dean of graduate school and sterling professor of history and religious studies at Yale University, and one of the nation's most distinguisehd theologians, recently came to Washington's Catholic University to deliver Paul Wattson lecture.

The Wattson lecture is named after the founder of the atonement friars, one of the most ardent apostles of Christian unity in the United States.

This year the lecture was given on Nov. 10, the 492nd birthday of Martin Luther — to many something of a schismatic himself.

But Pelikan took Luther, named Martin because he was baptized on the 11th, the feast day of St. Martin of Tours, as well as Martin of Tours and Pope Martin I, and sought to find in their lives some principles for the conditions of unity.

In Luther, Pelikan found the first condition: "Reaffirmation of faithfulness to the word of God. In Martin I, Pelikan saw the condition of a "recovery of continuity with orthodox Christendom," and in Martin of Tours the "reconstitution of the structures of apostolic authority."

"If we judge by traditional labels and slogans," Pelikan said, "we can identify each of the three conditions I have been describing with one segment of Christendom.

"Faithfulness to the word of God has been the theme in the name of which many Protestants have opposed both the demands of continuity and the claims of apostolic structures.

"Continuity ... has been asserted by some leaders of eastern ortholoxy in a way that appeared to subordinate both the word of God and the structures of the church ... and the structures of apostolic authority have been defined and defended within Roman Catholicism in a manner that appeared to make both scripture and tradition say whatever the rulers of the church wanted them to say."

He said each of those pictures was a "caricature" but "each has enough truth in it to be uncomfortable."

"Christian reconciliation is impossible so long as the proponents of any one of these conditions insist upon it at the expense of the other two," he concluded.

Pelikan said that reconciliation in our time has come as far as it has — and the interfaith dialogues among theologians suggest that there is more doctrinal unity among the faiths than the internal stresses within denominations suggest — "because we have begun to learn that these conditions are interdependent, and that we are interdependent."

Used Oil Re-Used

VANCOUVER (CP) — Used lubricating oil is a suitable supplementary fuel in firing cement kilns, D. J. Skinner of the federal Environmental Protection Service told the Pacific Northwest section of the Air Pollution Control Association.

His conclusions were formed as the result of an experimental program carried out at the St. Lawrence Cement Co. Ltd. plant in Mississauga, Ont. in which 330,000 gallons of used oil were burned in a dry-process cement kiln.

Skinner said that waste lubricating oil could supply 15 per cent of the fuel requirements of the Canadian cement industry, a major user of oil and natural gas, without adverse effects on air pollution.

REFORMED EPISCOPAL CHURCH OF OUR LORD
1874 1974
Victoria, Historic Church
Corner Humboldt and Blanshard
Rector: Rt. Rev. G. Stacey, D.D.
Assistant — Rev. H. Gleeson
Holy Communion, 11 a.m.
1st Sunday
Everyone Welcome
Renovation Fund P.O. Box 751

THE SALVATION ARMY
Citadel Corps
757 Pandora Avenue
Corps Officers:
Major and Mrs. Ivan McNeilly
9:45 a.m.—Sunday School
11:00 a.m.—Holiness Meeting
7:00 p.m.
Evangelistic Meeting
A warm welcome awaits you at the Army.

KNOX
PRESBYTERIAN CHURCH
2964 Richmond Avenue
11:00 a.m.
Dr. J. S. Clarke, D.D.
Church School All Depts.

TRINITY
PRESBYTERIAN CHURCH
2964 Tillicum Road at Gorge Plaza
Minister: Rev. G. D. Smith, M.A.
11:00 a.m.
FAITH FOR TOUGH TIMES
Christian Baptism
10:30 a.m.
Church School Sing-a-Long

The Salvation Army
Esquimalt Corps
1245 Esquimalt Road
SPECIAL GUESTS:
MAJOR AND MRS. CHARLES SMITH
Former Corps Officers
NOVEMBER 30
Sunday School 9:45 a.m.
Holiness Meeting 11:00 a.m.
Salvation Meeting 7:00 p.m.
Come and Enjoy the Fellowship

St. Andrew's Presbyterian Church
Downtown — Douglas St. at Broughton
The Rev. Bruce J. Molloy, C.D., M.A., B.D., M. Th.
The Rev. Andrew J. Mowatt, C.D., B.A., B.D., D.D.
ADVENT
10 A.M. Good News Gathering (Kirk Hall)
11 A.M. "NEW HOPE for the HUMAN RACE!"
(Luke 1:77-79)
Church School, All Grades
7 P.M. "ANDREW: PATTERN for DISCIPLESHIP?"
(John 1:40 & 41)
Rev. Bruce Molloy at both services
Fellowship/Coffee hour to follow in social suite.

CHRISTIAN SCIENCE
FIRST CHURCH OF CHRIST, SCIENTIST
A Branch of The Mother Church, The First Church of Christ, Scientist, in Boston, Massachusetts
SUNDAY SERVICES
9:30 a.m. and 11:00 a.m.
Subject:
"ANCIENT and MODERN NECROMANCY, alias MESMERISM and HYPNOTISM DENOUNCED"
Sunday School: 9:30 and 11:00 a.m.
Testimony Meeting Wed., 8:00 p.m.
Free Public Reading Room
Open Daily — 1210 Broad St.
ALL ARE WELCOME

ELK LAKE
COMMUNITY BAPTIST
5563 Pat Bay Highway
Rev. Ted Follows 658-8813
10:30 a.m.
Archdeacon G. H. Dowker

CHRISTIAN APOSTOLIC CHURCH
2663 Shelbourne St.
Victoria, B.C.
A SOUL HEALING MESSAGE
Original Christian Doctrine
Sunday Service, 11 a.m.
Prayer and Meditation
Thursday, 7:30 p.m.
LECTURES IN SUCCESSFUL LIVING
Wednesday at 7:30 p.m.

Saanich Community Church
(Mennonite)
990 Falmouth Rd.
10 A.M.
FAMILY WORSHIP
11 A.M.
Bible and Optional Classes
Pastor G. L. Braun 477-6111

CHRISTADELPHIAN
1396 McKenzie Ave.
Sunday School:
9:30 a.m.
11:00 a.m.
Breaking of Bread
Lecture D. V.
7:30 p.m.
DOES GOD KEEP HIS PROMISES?
R. Barnes

NAZARENE
2571 Quadra Street
Sunday Services:
Sunday School, 9:45 a.m.
Morning Worship, 11:00 a.m.
Evening Worship 6 p.m.

Christian Reformed
Agnes and Glanford
WORSHIP SERVICES
at 10:30 a.m.
and 7:00 p.m.
Minister: Rev. P. W. DeBruyne

PENTECOSTAL ASSEMBLIES OF CANADA

OLDFIELD GOSPEL CHAPEL
5508 Oldfield Road
Sunday School 9:45 a.m.
11:00 MORNING WORSHIP
Gilbert Rowlan, Minister
Tuesday, 7:30 p.m. Prayer Service
Pastor L. W. Henkel 658-5908

ESQUIMALT PENTECOSTAL CHURCH
BETHEL TABERNACLE 1100 COLVILLE ROAD
DAVE STREET, 386-6431
SUNDAY—9:30 a.m. Family Fellowship Hour
11:00 a.m. "THE WORLD, THE FLESH, THE DEVIL"
WEDNESDAY—7:30 p.m. Prayer and Share

COLWOOD PENTECOSTAL CHURCH
2250 Sooke Road
Pastor: D. L. McMillan Assistant: R. Bitterman
9:45 a.m. Sunday School
11:00 a.m. and 7:00 p.m.
PASTOR McMILLAN Speaking

CHINESE PENTECOSTAL CHURCH
800 Princess
SUNDAY: 9:45 a.m. Sunday School
11:00 a.m. and 7:30 p.m.
Worship Services
Prayer — Wed. 7:30 p.m.
Youth, Friday, 8:00 p.m.
Pastor: Rev. Steve Wong 383-3878

ASSEMBLY OF GOD (P.A.O.C.)
9192 E. Saanich Rd., Sidney, North off McTavish
Rev. Chas. Barker, Pastor Phone 656-2545
9:45 a.m. Sunday School
11:00 a.m. Worship Service
"REJOICE EVERMORE"
7:00 p.m. "BUYING WITHOUT MONEY"

NORTH DOUGLAS PENTECOSTAL TABERNACLE
Douglas at Canterbury
Pastor: Rev. Harold Pendray
9:45 a.m.—Sunday School
11 a.m.—Crusader Church Parade
7:15 p.m.—Western Pentecostal Bible College
Visual Presentation
EVERYBODY WELCOME

THE COURIERS

Monday, December 1st at 7:30 p.m.
Tickets at
LESLIES, CHRISTIAN BOOK ROOM, SAUNDERS and HITCHMAN
A Glad Tidings Presentation

Glad Tidings
Gospel Word as it is— For Men as They are.
Pentecostal Church 942 NORTH PARK ST
Learn how to live life according to the Bible at
FAMILY BIBLE SCHOOL — 9:45 A.M.
For Transportation call 658-5694
11 A.M.
PASTOR COLIN R. WELLARD
7 P.M.
PASTOR BILL HALE
• SPECIAL MUSIC
• SANCTUARY SINGERS
• GREAT FELLOWSHIP
PLAN NOW TO ATTEND
Pastors: Paul Hawkes, Colin R. Wellard, Bill Hale

DOUGLAS STREET BAPTIST CHURCH
3277 Douglas Street
Interim Minister:
REV. ROBERT VAUGHAN
SUNDAY SERVICES:
9:45 a.m.
Sunday School for all ages
11:00 a.m.
"NOT LIKE CAIN"
7:30 p.m.
"FISH ARE FISH, AREN'T THEY?"
The friendly church home

FIRST BAPTIST CHURCH
877 North Park St.
11:00 a.m.
"THE MEANING OF ADVENT"
(1) Festival of Light
Minister:
Rev. John A. Watson
Organist and Choir Director
Mr. John Tunstall

FRIENDSHIP BAPTIST CHURCH
Welcomes you to its
WORSHIP SERVICE—SUNDAY 10 A.M.
at
GORDON HEAD RECREATION CENTRE
1744 Feltham Road
Pastor: Rev. E. Kratofil 477-8478

VICTORIA BAPTIST CHAPEL
3220 Cedar Hill Cedar Hill Community Centre
fishers of men
Bible Study 10 a.m.
Worship 11 a.m.
Rev. Bo Brantley Phone 477-5474
"We love, because He first loved us" JN 4:19

CENTRAL BAPTIST
833 PANDORA AVENUE
"We Preach Christ Crucified, Risen and Coming Again."
Pastor: R. D. Holmes
Asst. to Pastor: C. V. Eno
Associate Pastor: Alex Shook
Associate in C.E.: Miss Verne Scott
8:45 A.M. and 11:00 A.M.
Morning Worship Services
"MASTER of EVERYTHING"
7 P.M.
"LISTEN TO A FRIEND"
PASTOR HOLMES
Preaching at all services
"The friendly church in the heart of Victoria"

Emmanuel
BAPTIST CHURCH
2121 CEDAR HILL CROSSROAD Tel. 592-2418
8:45 a.m.—Worship Breakfast
9:15 a.m.—Morning Praise
9:30 a.m. Family Service
11:00 a.m. Morning Worship
CAGED LIGHT (11)
"THE ANGRY YOUNG MAN"
7:00 p.m.—EVENING PRAISE
CREATING A DYNAMIC CHURCH (11)
"ON BUSINESS & BUSYNESS"
7:45 p.m.—Three Options:
a. "This Is My Life" — Interview with John Thornburgh
b. Feedback on the sermon with the Pastor
c. "Focus"—Informal, personal, expressive worship
Pastor Archer preaching at all three services
Pastor: Norman K. Archer, B.D., A.L.B.C.
Associate Pastor: Karl Janzen
Youth Pastor: Rob Bentall, M.A.
Minister of Media: Frank Martens

THE BAHA'I COMMUNITIES
Invite you to a public talk on
UNIVERSAL PEACE
Thursday, December 4th, 8 p.m.
at the
Holyrood House

BRITISH-ISRAEL WORLD FEDERATION (CAN.)
Victoria Branch
PUBLIC MEETING
Sunday Afternoon, Nov. 30th, at 3 p.m.
In the Dominion Hotel, Yates St.
Speaker: Mr. Frank Hall
Subject: "The Second Moses"
— All Welcome —
Radio Broadcasts Every Sunday, 10 a.m. and 10:15 a.m. on KARI (560)

VICTORIA ALLIANCE CHURCH
1792 Townley Street — Telephone 592-1821
PASTOR: REV. H. G. CLARK
9:45 a.m. Family Sunday School
11 a.m. — Worship Hour
7 p.m. Evening Evangel
Sermon:
"THREE GREAT NON-CONFORMISTS"
(Series in Daniel)
"Holding Forth the Word of Life"

JAMES BAY CHURCH
Corner of Menzies and Michigan St.
With Reg and Colleen Carbol
9:30 a.m. FAMILY SERVICE
Bring the whole family. Sing and study in a happy atmosphere.
7:00 p.m. CHARISMATIC SPIRITUAL REFRESHING
Regular testimonials to God's wonderful works.

VICTORIA TRUTH CENTRE
There is an answer to every prayer and a solution to every problem.
SCIENCE OF THOUGHT
Dr. E. M. Smiley, Minister
11:00 a.m.—"THINK and CHANGE"
Rev. Chas. Gilauser
7:30 a.m.—"NOT GUILTY"
Lyn Neal, B. Ms.
11:00 a.m. — Children's Church of the Golden Key and Young People's Society. All children are invited to attend this Church where children are invited to turn to God and receive their answers to life's questions.
1201 FORT STREET ALL ARE WELCOME

Queens Apostolic CHURCH
804 QUEENS AVENUE
Phone 382-7833
"Your family will enjoy this family Church"
10:30 a.m. and 7 p.m.
Rev. BILL JOHNS
of Tahsis
• Rev. Bill Johns, formerly an aeronautical engineer, shares with us from a broad background of business and ministry.
• He started "Redemptive Enterprises" to assist drug addicts, alcoholics and first offenders.
Pastor: HARALD BREDESEN: SEE CHARISMA Sat. 10:30 a.m. Ch. 11

trinity christian centre
949 FULLERTON AVE.
TUESDAY—PRAYER 7:30 P.M.
FRIDAY NIGHT CELEBRATION 7:30 P.M.
11 a.m.
HARALD BREDESEN
7 p.m.
WAYNE HAYWORTH

THURSDAY—SCHOOL OF DISCIPLESHIP, 7:00 P.M.

POSTAL STRIKE
IMPORTANT NOTICE TO WLC FRIENDS
YOU CAN MAKE YOUR CONTRIBUTION TO WORLD LITERATURE CRUSADE. ASK YOUR BANK OR PREFERABLE ANY BRANCH OF THE CANADIAN IMPERIAL BANK OF COMMERCE TO TRANSFER YOUR DONATION TO
WORLD LITERATURE CRUSADE
Main Office
Canadian Imperial Bank of Commerce
Prince Albert, Saskatchewan
THANK YOU FOR YOUR PRAYERFUL CONCERN IN THIS TIME OF URGENT OPPORTUNITY OVERSEAS.
WORLD LITERATURE CRUSADE

Fifty Years in Ministry

He was born at the turn of the century in Harbor Grace, Conception Bay, Newfoundland, the ninth child of a family of 10.

His mother had visions of him becoming a priest even before he came to this world.

"And I did become a priest and I've had as happy a life as any man could really expect," said Father Nathaniel Noel.

"I wouldn't change it for the world," he said.

Sunday marks the 50th anniversary of Father Noel's ordination to the Anglican priesthood and he has been invited by Christ Church Cathedral to celebrate the Holy Eucharist at 11 a.m. that day.

Father Noel says he has been "busier than ever" since his retirement seven years ago.

Weather permitting, the 76-year-old priest plays golf three times a week and spends the rest of the day working in his half-acre garden behind his home at 3961 Sherwood.

A set of concrete triangles and narrow cement pathway, laid by Father Noel himself, links the house to the garden, dotted with camellia bushes, rhododendrons, hydrangeas, cedars, pines, firs and balsams.

At the far end of the garden is a 12-foot by 20-foot duck pond Father Noel recently dug beside a teahouse which he had also built.

"You know, my wife (Elsie) does a lot of the work in the garden . . . besides, she's a lot younger than I am, so why not," he added, his eyes twinkling as he glanced at his wife.

Father Noel began his ministry at St. Anthony's in northern Newfoundland. He was responsible for 18 fishing communities scattered along 80 miles of coastline.

"In those days (1925) the only means of transportation was by dog team during the winter and over the hills on foot or around by boat during the summer," he said.

"But the dogs were really marvelous."

Father Noel said that there was many a time when he would have been lost in a snow blizzard if it were not for the uncanny instinct of the dogs, who always knew the way home.

Spring thaw-up was a lovely time, he said.

"When we needed ice to make ice cream for a tea or bazaar, it was a simple matter to sail out to a large chunk of ice which had broken off an iceberg and take what we needed."

Father Noel also served on Fogo and Bell islands in Newfoundland.

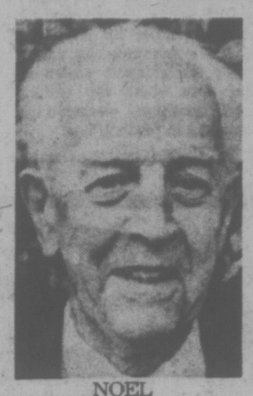

NOEL

Then in 1944, he had a breakdown in health. The doctor said it was due to the harsh climate and overwork.

"The doctor said to me: 'If you don't get out while you're still on your feet, you'll be carried out in a box.' "

"The Bishop of British Columbia, who had heard I needed a milder climate, invited me to St. Marks in Victoria."

Father Noel served as rector of St. Mark's for two years, then moved to Nanaimo as rector of St. Paul's.

In 1952 he was appointed Dean of Regina and in 1958 Dean of Calgary.

But after another period of illness in Calgary, he returned to Victoria as rector of St. George the Martyr in 1963, serving until his retirement in 1968.

Father Noel says he is against the ordination of women to the priesthood because there have never been women priests in the history of Christianity.

"You know the words: 'As it was, is now and ever shall be, world without end' . . . well, that's what I believe. In our 2,000 year history, we've never had women priests, so why now?"

On church union, Father Noel foresees further church division if the proposed union between the Anglicans, United and Disciples of Christ churches is approved.

"I believe in the oneness of the whole church but the small proposed scheme is not church union," he said.

"Back in 1925, when the Presbyterians, Congregationalists and Methodists merged to become the United Church of Canada, a segment of the Presbyterians remained a separate church . . . if you push the Anglicans into this new merger, there'll also be a group of Anglicans who will continue separately and I for one would be with them all the way."

Full Length Feature Film
IN HIS STEPS
NOV. 30 at 8:20 P.M.
OAKLANDS CHAPEL
2736 Fernwood Road
FREE ADMISSION ALL ARE WELCOME

'Deserted' Hero Dog Home Again

AUBURN, Calif. (AP) — Zorro, the dog that saved his injured master and then became lost in the rugged Sierra foothills, is back home.

Sheriff's deputies received criticism from across the U.S. after it was reported they accidently left the dog behind in the woods. "It was not a matter of us deserting the dog," said Capt. Marvin Jacinto of the sheriff's department. "The dog deserted us."

Later, Zorro, a German shepherd, was found near the rescue scene.

Mark Cooper, 26, fell 85 feet down a ravine Sunday while on a backpacking trip in the foothills east of Auburn and broke his pelvis. He also suffered internal injuries, and said that when he regained consciousness after the fall, Zorro was pulling him out of a whirlpool.

The dog slept on top of him and kept him warm that night while a backpacking companion walked for help. A helicopter crew lifted him out Tuesday.

Zorro followed a ground rescue team which drove out by jeep over rough terrain. But the jeep slid off a bank, and while men worked an hour getting it on solid ground again, the dog wandered away.

CHESSMASTER

By George Koltanowski
International Chess Master

PROBLEM
By E. Stearns, U.S.A.

BLACK: 2

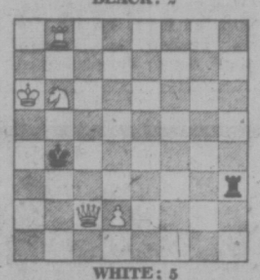

WHITE: 5

White to play and mate in two moves. Solution below.

★ ★ ★

FAREWELL TO A GREAT MASTER

The world of chess is made much the poorer — and we, his friends and colleagues, much the sadder — by the death of one of the finest men and finest players ever to reach the heights of international chess.

He was Paul Keres, an Estonian who was admired by top flight chess players across the globe as much for his friendliness, honesty, courtesy and cheerfulness as for his stellar play which, had it not been for the intervention of the Second World War, could well have led him to the World Championship. I can think of no one in chess today whose loss would be felt so deeply and so widely by so many.

VANCOUVER VICTORY

It is a heart-warming circumstance that in his last international tournament, May 25, Paul Keres emerged the runaway victor. There were 320 contestants in "Vancouver 1975," the largest tournament ever staged in the Northwest.

Grandmaster Keres scored 8½ points out of 10 (winning 7 and drawing 3).

Elod Macskasy of Vancouver, Gyozo Forintos of Hungary and John Watson of Denver were next with 7 points each. Duncan Suttles of Vancouver had 6½. Walter Browne of Berkeley tied with five others with 6. Here is the Keres game from the fifth round.

WHITE: Paul Keres
BLACK: John Watson

IRREGULAR OPENING

1.	P-Q4	N-KB3
2.	N-KB3	P-B4
3.	P-B3	P-QN3
4.	B-N5	P-K3
5.	N1-Q2	P-KR3
6.	B-R4	B-K2
7.	P-K4	O-O
8.	B-Q3	B-R3
9.	BxB	NxB
10.	P-K5	N-K1
11.	BxB	QxB
12.	Q-R4	N1-B2
13.	N-K4	PxP
14.	QxP (a)	N-B4
15.	R-Q1	NxN
16.	QxN	KR-Q1
17.	O-O	P-Q4 (b)
18.	Q-KN4	Q-B4
19.	N-Q4	R-K1
20.	R-Q3	N-N4
21.	R-N3	P-N3
22.	N-N3	Q-K2
23.	P-KR4	K-R2
24.	R-B3	QR-B1
25.	R-B4	P-QR4
26.	P-R5	P-N4
27.	R-B6	R-B5
28.	P-B4 (c)	R-KN1
29.	N-Q2	PxP (d)
30.	RxRPch	KxR
31.	QxR	Q-B4ch
32.	K-R2	Q-K6
33.	Q-R8ch	Resigns (e)

(a) If 14.PxP,Q-N5ch; relieves the pressure on Black.

(b) Must free his position somehow.

(c) Now the attack against the Black King is in full swing!

(d) White threatened after 29. . . . RQ-R5; 30. P-QN3,RxP; 31. PxP, and then threatened 32. RxPch.

(e) After 33. K-N4, 34. R-B3,QxN; 35.Q-B6ch,K-N5; 36. R-R3 and Black gets mated.

★ ★ ★

THROUGH THE AGES

Played in Glasgow, Scotland, 1903.

WHITE: J. H. Blackburne
BLACK: S. Leith

1.	P-K4	P-K4
2.	N-QB3	N-KB3
3.	P-B4	PxP
4.	N-B3	B-N5
5.	B-B4	P-KR3
5.	O-O	P-KN4
7.	P-Q3	O-O
8.	P-KR4	N-R2
9.	PxP	PxP
10.	N-Q5	B-R4
11.	N-K5	P-QB3
12.	NxBP	P-Q3
13.	NxKBP	PxN
14.	BxRch	KxB
15.	N-K6ch	KxN
16.	Q-N4ch	K-K4
17.	R-B5ch	BxR
18.	QxBch	K-Q5
19.	B-K3ch	KxB
20.	Q-B2 mate	

★ ★ ★

The solution to the problem above is: 1. P-Q4, R-QB6; 2. Q-R4 mate; or 1. . . . R-Rch; R. N-R4 mate; or 1. . R-R3; 2. Q-N2 mate; or 1. . . . R-R7; 2. N-B4 mate; etc.

World Churches Meet

NAIROBI (CP) — The accents, dress and skin color are different. But women of the Third World are raising the same banner as women of the West — liberation.

That was evident here today at the assembly of the World Council of Churches in which women are pressing for a more prominent role and a strong stand against sexism.

"Structures and people's attitudes are the obstacles," said Amelia Rokotuivuna, a Methodist of Suva, Fiji Island.

Women make up 22 per cent of the delegates at this interdenominational gathering, compared with nine per cent at the previous assembly seven years ago.

"The churches still are behind in efforts to improve the status of women," said Dr. Sylvia Talbot, a Methodist, formerly Guyana's minister of health now living in Kingston, Jamaica.

Meanwhile, one of the smallest churches in the world, with only 1,538 adherents, became an associate member of the 500-million-strong council.

The Evangelical Methodist Church of Costa Rica was among seven new associate members admitted to the council together with eight new full-member churches, including the Nigerian-based Church of the Lord Aladura which has four million members.

The council now has 286 member churches.

Bowater Employees Striking Early

CORNER BROOK, Nfld. (CP) — Paperworkers at Bowaters Newfoundland Ltd. decided Friday to go on strike Sunday, two weeks ahead of schedule. As a result, the entire Newfoundland pulp and paper industry will be shut down, with 2,600 paperworkers in three centres on strike.

The Bowater workers had earlier decided that the 1,100 union members would walk off the job Dec. 12 but moved the time ahead Friday after a meeting with the company.

James Loughlin, chairman of the joint mill unions, said after the meeting that Bowaters rejected the union's offer to negotiate on the basis of a settlement reached between paperworkers and K. C. Irving pulp and paper in New Brunswick. In that settlement, the workers accepted an hourly wage increase of $1.09.

The Bowaters employees are seeking a $1.17 hourly raise while the company has stuck to an offer of about 10 per cent, in keeping with federal wage control polices.

Meanwhile, strikes continue in Grand Falls, where 1,000 millworkers are off the job at Price Nfld. Ltd. for the second week, and at Stephenville, where 600 workers at Labrador Linerboard Ltd. are on strike.

One HOUR "MARTINIZING"® CERTIFIES
THE MOST IN DRY CLEANING
Fresh as a flower in just one hour
8 LOCATIONS TO SERVE YOU

THEY HAVE THE NAME:
The way they serve.
The understanding they give.
The respect they show.
All these things about Hayward's Thomson and Irving can be called by the same thing: human caring.
Hayward's + Thomson & Irving
FUNERAL DIRECTORS LTD.
1625 Quadra St. 386-3505, 384-2612

"FOOD FOR THE HUNGRY
is more than thankful for the overwhelming response during the mail strike. Multiplied donations at the Commerce are being transferred to our national office. Thanks to you and the Commerce, it's working. YOUR CHRISTMAS GIVING IS APPRECIATED. Receipt's will be forwarded following the strike." —RON ALLEN, Canadian Director
The Bank of Commerce welcomes your deposit:
FOOD FOR THE HUNGRY
c/o The Canadian Bank of Commerce
46th & Fraser
VANCOUVER, B.C.

From: Bill Bennett
To: Senior Citizens
Re: "Mincome" and "Pharmacare"

"An unfair rumour is circulating that the election of a Social Credit government would end or reduce Mincome, Pharmacare or other pension benefits.

"My pledge to you is this: Any Social Credit government I am privileged to lead, will guarantee the continuance of these benefits.

"Your Mincome and Pharmacare are here to stay.

"They are not only here to stay, they will work better for you. Because under a Social Credit government, the size and timing of increases for Mincome, for example, will be pegged automatically to the cost of living. And Pharmacare will be expanded to include more drug and other services.

"Our goal is for British Columbia to lead all Canada again in benefits to senior citizens. It was first, but under the Barrett government, we have slipped behind other provinces.

"I urge you to support the Social Credit candidates in your area. Together we will provide responsible government and develop a buoyant British Columbia that can give maximum benefits to its pioneer men and women."

Social Credit.
A new way to work together.

Sponsored by the British Columbia Social Credit Party

CITY AND DISTRICT CHURCHES

GOSPEL CHAPELS

OAKLANDS CHAPEL
Fernwood and Cedar Hill Road
SUNDAY
10:30 a.m.—Breaking of Bread
11:45 a.m.—Sunday School and Family Bible Hour
Speaker—Mr. C. Penman
8 p.m.—Memorial Service for Mr. John Smart of Emmaus Bible School Oak Park, Ill.
7 P.M.—Speaker: Mr. C. Penman
THURSDAY
8:00 p.m. Missionary Prayer Meeting
For Information and Counselling Monday through Friday Office Hours 10-12 a.m.—595-1411

VICTORIA GOSPEL CHAPEL
985 Pandora Ave.
Sunday, 9:30 a.m.
Worship and Breaking of Bread
11:15 a.m. Sunday School and Family Bible Hour. Speaker Mr. Bob Gill
7:00 p.m. Evening Service
Young people in Charge
Wed.: 8 p.m.: Missionary Meeting, Illustrated address on Israel by Mr. Elie Hassin

ASSOCIATED GOSPEL CHURCHES

GOSWORTH ROAD Community Church
2845 Gosworth Road
Rev. C. R. McKnight 386-9793
9:45—Sunday School
11:00—Worship Service
7:00—Evening Meeting
Tues. 7:30—Bible Study

EVANGELICAL FREE CHURCH

PARKDALE EVEN. FREE CHURCH
1095 Tolmie Ave. 380-7513
SUNDAY
Sunday School—9:45 a.m.
Morning Worship—11:00 a.m.
Evening Worship 7:00 p.m.
Pastor, Carl Klassen
479-4431 384-3646

PSYCHIC SCIENCE

VICTORIA CENTRE OF PSYCHIC SCIENCE
819 Fort Street
Sundays, 11 a.m.
Worship and Social Fellowship
Clairvoyance at every service
Sunday School—4 to 12 years
Mondays, between 7 and 9 p.m.—Contact Healing
Social and information period.
Every 1st and 3rd Wednesday monthly Tea and Psychic Readings—1:30-3:15 p.m.

LUTHERAN

LUTHERAN CHURCH OF THE CROSS
Cedar Hill and Cedar Hill Crossroad
Alfred J. C. Johnson, Pastor. 477-3851
10:00 a.m.—Divine Worship Service
11:00 a.m.—Sunday School and Bible Class
The Church Where Families Worship Together.
Evangelical Lutheran Church of Canada
(E.L.C.C.—formerly A.L.C.)
Visitors Welcome

Grace LUTHERAN CHURCH
1273 Fort St. 380-5254
Lutheran Church in America
(Across from Central Junior High)
11 A.M.—Worship with Holy Communion
Minister Rev. Ronald Nelson
"Come, let us worship the Lord!"

HOPE LUTHERAN CHURCH
MISSOURI SYNOD
1924 Carrick Street off Foul Bay
The Rev. L. M. Carlson, Pastor, 592-2306
Sunday School and Bible Class, 9:45 a.m.
Worship Service, 11:00 a.m.
A Church of "The Lutheran Hour" and "This Is the Life"

GOOD SHEPHERD LUTHERAN CHURCH
2815 Cedar Hill Road
Rev. Fred Kriebel, Pastor
10 a.m.—English Service
11 a.m.—German Service
11 a.m.—Sunday School

SPIRITUALIST

OPEN DOOR SPIRITUALIST CHURCH
1600 Cook Street
Sunday Service 7 p.m.
Wednesday 7:30 p.m.
HEALING
WELCOME TO THE FRIENDLY CHURCH

UNITARIAN

UNITARIAN CHURCH OF VICTORIA
1106 Superior Street
10:30 a.m. "Why Increase Awareness? The Question is to You."
Mr. Menno Tromp

SOCIETY OF FRIENDS

(Quakers)
MEETING FOR WORSHIP
SUNDAY, 11 A.M.
VISITORS WELCOME
1831 FERN STREET

ANGLICAN

christ church cathedral
Quadra at Courtney
2 blocks up from Douglas
ADVENT SUNDAY
8:00 a.m. Holy Eucharist
9:15 a.m. Church School
9:30 a.m. Family Eucharist
11:00 a.m. Mattins and Sung Eucharist
5:15 p.m. Family Eucharist
7:00 p.m. Organ Recital
7:30 p.m. A Procession with Carols for ADVENT SUNDAY
WEEKDAYS
Mattins, 9:00 a.m.
Evensong, 5:15 p.m.
Holy Eucharist:
Tues., Wed., 11:00 a.m.
Thurs., 7:30 a.m., Fri., 12:15 noon

St. John's
QUADRA AT MASON
8:00 a.m. Holy Communion
9:30 a.m. Family Communion and Sunday School
(Nursery Facilities)
11:00 a.m.
Choral Communion
7:30 p.m. ADVENT CAROLS BY CANDLELIGHT
Thursday 10:30 a.m.
Holy Communion

ST. ALBAN'S
Ryan and Belmont
8:00 a.m.—Holy Communion
11:00 a.m. Mattins
WEDNESDAY, 10 a.m.
A. C. W. Corporate Communion
The Rev. F. W. Hayes

ST. BARNABAS'
Belmont and Begbie
7:45 a.m. Mattins and Holy Communion
9:30 a.m. Eucharist
10:30 a.m. Sung Mass
7:30 p.m. Evensong
HOLY COMMUNION DAILY
Rector: Canon B. T. Page, M.A, 385-8242

CHURCH OF ST. GEORGE THE MARTYR
Cadboro Bay Road and Maynard Street
Rev. Barry Jenks, 477-6705
Rev. Marlowe Anderson, 388-4639
8:00 a.m. Holy Communion
9:30 a.m. Family Advent Celebration and Eucharist
11:00 a.m. Choral Eucharist
Thursday 10 a.m.
Holy Communion

St. Luke's
Cor. Cedar Hill and Cedar Hill X Rd.
Rector: The Venerable C.E.F. Wolff
THE FIRST SUNDAY IN ADVENT
8:00 a.m. Holy Communion
11:00 a.m. Morning Prayer
Preacher: The Rector

ST. MARY'S
ELGIN ROAD
The Parish Church of Oak Bay
The Ven. Hywel J. Jones L.Th., Rector
8:30 a.m. Holy Communion
9:30 a.m. Family Eucharist
11:00 a.m. Mattins
Preacher
Rev. Prof. G. D. Kilpatrick M.A., D.D.
4:00 p.m. Holy Communion
SUNDAY SCHOOL
11:00 a.m. All Departments
THURSDAY
10:30 a.m. Holy Communion
MONDAY, DEC. 1
St. Andrew's Day
10:30 a.m. Holy Communion

ST. MATTHIAS
Richmond at Richardson
Rector
Rev. W. E. Greenhalgh, L.Th.
Assistant
Rev. David Fuller, B.Sc., M.Div
8:00 a.m. Holy Communion
10:30 a.m. Choral Eucharist
Church School and Nursery
Preacher: Canon Thomas Bailey
Thursdays:
10:30 a.m. Holy Communion

St. Philips
Neil Street and Eastdowne Road
Rector—Rev. D. Neil Robinson
8:00 a.m. Holy Communion
9:30 a.m. Family Eucharist
11:00 a.m. Choral Communion
7:00 p.m. Evensong
7:30 p.m.—All in a Family
Wednesday, 7:30 p.m.
Holy Communion
Thursday, 10:00 a.m.
Holy Communion

UNITED

FIRST UNITED CHURCH
Quadra at Balmoral
11:00 A.M.
MORNING WORSHIP
"NEGLECTED RESPONSIBILITIES MEAN LOST PRIVILEGES"
Rev. Hugh M. Hunter
Sacrament of Baptism will be administered
Church-School students attend first part of service and then proceed to classes.
Nursery and Toddler Facilities Available

METROPOLITAN UNITED CHURCH
Pandora at Quadra Street
FIRST ADVENT SUNDAY
11:00 a.m.
"WHERE IS HE?"
Dr. A. E. King
7:30 p.m.
"EMPOWERED FOR SERVICE"
Rev. E. L. Butler
Choir Director: Don Kyle, B.A., B.Ed.
Organist: Ursula Thomas, L.R.S.M.
10:30 a.m.
Church School

CENTENNIAL UNITED CHURCH
Gorge Road at David Street
(Opp. Colony Motor Inn)
Minister: Rev. John Travis
11:00 A.M.
"CHRISTIAN EDUCATION RESOURCES FOR CONGREGATION"
Guest Preacher:
REV. BILL HALE
Minister of Christian Education
Glad Tidings Pentecostal Church
Organist:
Ian Westmacott, A.R.C.T.

ST. AIDAN'S UNITED CHURCH
Richmond at Cedar Hill X Road
Ministers: Rev. J. Rae Allan
Rev. Clare Holmes
Music Director Barbara Barclay
MORNING WORSHIP
9:30 and 11:00 a.m.
ADVENT CANDLE CEREMONY
9:30 a.m. All Sunday School Classes
Nursery Provided

OAK BAY UNITED
Mitchell and Granite
Minister: Rev. W. Van Drutten
Organist: R. Kroeger
Youth Director: Ron Fuller
9:30 a.m. Church School
11:00 a.m.
MORNING WORSHIP
Kindergarten Nursery 11 a.m.

belmont avenue united church
2023 Belmont at Pembroke
595-4796
Rev. Robert F. McPherson
11:00 a.m., Morning Service
Church School and Youth Groups

CADBORO BAY UNITED
2625 ARBUTUS ROAD
10 a.m.
Dr. BOB McLAREN
"Jesus speaks in Parable"
2. Leaven
10 a.m.—Sunday School
Nursery Service Provided

FAIRFIELD UNITED CHURCH
Corner Moss and Fairfield Rd.
10:00 a.m. Family Service
11 a.m. Dr. A. Deans Peggs
(Nursery for Children)

A Warm Welcome for You at
GORDON HEAD UNITED CHURCH
Corner of Tyndall and San Juan
11:00 A.M.
"WHAT IS GOD LIKE?"
Church School and Nursery
Rev. Franck Patterson, 477-6505

GARDEN CITY UNITED
4054 Carey Road
10 a.m.
Church School and Service
7 p.m.
United Advent Service at St. Joseph's (W. Burnside)
Rev. Geoffrey G. Smith
598-6170

James Bay United
511 Michigan St.
A friendly church serving the whole community since 1891.
Rev. R. H. Dobson, Minister
9:30 a.m. Sunday School and Family service
11:00 a.m. Morning Worship

Habitat Backed As Democracy

WINNIPEG (CP) — The man behind the proposed United Nations habitat conference in Vancouver says Canada cannot be afraid to hold the event because there may be a little risk involved.

Maurice Strong, the Manitoba-born executive director of the UN environment program, said in an interview Thursday the conference is a test of Canada's willingness to live up to the principle of democracy.

"The essence of democracy is tolerance for views you may not like."

Vancouver City Council has expressed fears that the city will become an "armed camp" during the conference because of the presence of the Palestinian Liberation Organization. Other objections involve the recent UN anti-Zionist resolution.

"For Canada to be afriad to host a conference . . . because the world body has made a decision it doesn't like or because there may be a little risk here and there, my God . . . I'd be pretty disappointed in Canada if that mood prevails," said Strong.

He said he was pleased with federal Urban Affairs Minister Barney Danson who appealed to the Jewish community to temper its opposition to the conference. It was a "very enlightened statement and does show the enlightened, positive elements in Canada can prevail."

BLUE BOX CALL COSTLY

LOS ANGELES (AP) — Entertainer Lainie Kazan was placed on probation and fined Wednesday for using a "blue box" to make long-distance telephone calls without paying for them.

Miss Kazan, who pleaded guilty to the chages, was placed on probation for 18 months, fined $350 and ordered to make $300 restitution to Pacific Telephone Co.

She allegedly made nine calls to New York City last August using the blue box, an electroic device that circumvents telephone billing systems.

Town & Country — Town & Country

INFLATION BUSTING VALUES

MONDAY IS 1.44 DAY

AT THE JUNCTION OF DOUGLAS ST. AND HWY. No. 1

SCANDIA FOOD PALACE
In Our Restaurant
FISH and CHIPS
with Coleslaw
1.44

HOBBYCRAFTS
CANDLE WAX
3⅓-lb. Slab 1.44
See our excellent supply of candle-making instruction books, molds, wicks, scents, dyes, hardeners, holders, etc.
30% OFF
ALL MODEL POWER AND BACHMANN TRAIN SETS
Cox .049 powered cars, slot car racing sets, Cox starting kits and glass tiffany lamp shades.
NEW OWNERS
ARNOLD MACKEY PEGGY HEAD

SCORPION MEN'S FASHIONS
ALL LEATHERS
Suedes and Pigskins
Full length jackets and bombers.
NOW 15% OFF
Assorted shirts and sweaters.
NOW 25%-50% OFF
Assorted ties and belts.
Reg. $7.50-$8.00
Now 1.99

TORONTO DOMINION BANK
You can borrow on your cash flow—you earned it.
The bank where people make the difference
TD BANK
OPEN MON.-THURS. 10 a.m.-3 p.m.
Friday 10 a.m.-8 p.m.

LAPOINTES SPORTING GOODS
INTERNAL MOUTH PIECES Reg. $1.29 ..... 2 FOR 1.44
HOCKEY STOCKINGS
Reg. $4.15 SALE 3.44
Reg. $3.50 SALE 2.44

SHOPPERS DRUG MART
Jig Saw Puzzle — 625 pieces, make a good Christmas gift. Reg. $3.58 ..... 1.44
Nuance Soap — 3 Cakes, gift boxed. Rose, lavender, lily of the valley 1.44
Protein Hair Spray. — Lady Patricia. 15-oz. 1.44
Shower to Shower Deodorant Body Powder — 8-oz. 1.44
Life Tooth Brushes — Soft bristle, excellent stocking stuffers. ..... 44¢
Poker Chips. — Plastic, unbreakable, interlocking in handy plastic case. ..... 44¢
Gage Letter Pad. — Fine writing pad. ..... 44¢
Playgirl Pantyhose — All one size good fitting. ..... 3 FOR 1.44
Supercubes — For your holiday picture taking. Stock up now 1.44

VICTORIA STATION
DENIMS AND LEATHER FASHIONS
Now in the old Pizza Pieman location
Navy Denim Blue Jeans — Sizes 30-36. Reg. $13.98 NOW 7.99
H.I.S. Brushed Cotton Casuals — Beige and Green. Sizes 30-36. Reg. $16.95 NOW 7.99
All Leathers Now 15% OFF
Buy Now and Save for Christmas

OWL AND THE PUSSY CAT
Next to Woolco
BOYS' & GIRLS' NAVY DENIM BLUE JEANS — Sizes 10-20. Reg. $8.98-9.98. NOW 5.99
LITTLE BOYS' & GIRLS' NAVY DENIM AND CASUAL SLACKS — Sizes 4-6X. Reg. $7.98 NOW 3.99
Two Racks of ASSORTED BOYS' & GIRLS' CLOTHING NOW 50%—80% OFF

REITMANS
TOPS — Blouses, T-Shirts, Sweaters 4.44

GOLDEN COMB COIFFURES

Lemon Shampoo 1.44
HAIR CONSULTANTS in HAIR FASHION STYLING
"No Appointment Necessary"
MARIO or HAROLD 382-6611

SEA SHORE PET STORE
"The stores with the little extra"
SPECIALS ON DYNAFLOS
Small— Reg. $24.00 NOW 19.44
Medium— Reg. $28.00 NOW 22.44
Aqua Masters Reg. $31.99 NOW 24.44
Canaries Reg. $18.99 NOW 16.44
Hamster and Gerbil Cages with every purchase 1 free Hamster
Every dog asks for it by name, "BARK" rawhide chew stick. Large — Reg. $1.99 NOW 1.44
CHARGEX 383-9313 656-3314 master charge

WHITE SPOT
MINCED STEAK PIE
Ground Prime Canadian Beef In Flaky Pastry Crust Topped With Mushroom Sauce, Mashed Potatoes and Garden Peas
1.44
"More Than Just Great Food"
DRIVE-IN SERVICE
TAKE-OUT ORDERS
COFFEE SHOP

JUS RITE PHOTOS

Photo Cubes
Instantly display those great moments in your life
The christmas gift that lasts forever. Sale price ..... 2 FOR 1.44
All Four Locations
Town & Country Shopping Centre 383-4621
Hillside Shopping Centre 595-8111
Yates St. 384-8041
Sidney 656-6613

PACIFIC 66
WINDSHIELD CLEANER & ANTI-FREEZE 16-oz. bottle 1.44
We have the truck rental for you.

CANADIAN ACCEPTANCE CORPORATION LTD.
Personal loans ranging from $50 to $5,000 available for renovations, vacations, debt consolidation, or any other purpose.
Phone 385-9781

CARLTON DRY CLEANERS
8 lb. 4.44
LOAD ONLY DECEMBER 1st
Open Daily 8:00-9:00 p.m.
Monday through Friday
8:00-6:00 p.m. Saturday
PROFESSIONAL DRY CLEANING and LAUNDROMAT SERVICES AVAILABLE
carlton's cleaning carousel
One Location: Town & Country 385-5625
"It's Another Step to Cleaner Living"

TOWN & COUNTRY REALTY LTD.
in the mall
PROFESSIONAL INSURANCE SERVICES
Competitive rates on homeowner and tenant policies.
AUTO
Centre for auto insurance, decals and plates.
PROMPT SERVICE
382-7276

T & C BOWLING
OPEN 7 DAYS A WEEK
9 A.M.-MIDNIGHT
FRIDAYS 9 A.M.-3 A.M.
Call 388-4013

T & C BARBER
NEW HOURS
OPEN 6 DAYS A WEEK
From 8:30 a.m.-5 p.m.
HAIRCUTS STILL ONLY $3.00

Peking Posters Attack University

By ROSS H. MUNRO
Special to the Times

PEKING — Big-character posters, some attacking China's minister of education, have appeared in recent days at Peking University, China's leading educational institution

The posters attack alleged attempts by the minister, Chou Junghsin, and a administrator at Peking's other major university, Tsinhua, to modify some of the radical educational reforms brought on by the cultural revolution.

Foreign students at Peking University say the posters first appeared last weekend in a specially-built enclosure which is off limits to visitors but can be entered by foreign students who show their student cards.

There are reports that some classes have been cancelled in favor of mass student meetings on the Peking and Tsinghua campuses to discuss the issue.

The developments are noteworthy because the two universities have played an important role in Chinese politics and culture. Peking University is about as close to an intellectual centre as China has and it was one of the earliest centres of the cultural revolution.

One student said the posters attack the minister and the administration for charging that educational standards have fallen because of policies adopted during the cultural revolution. The biggest policy change has been to accept students on the basis of their class background and the recommendation of "the masses," rather than on the basis of their educational qualifications.

FORD TOLD CHINESE SHUFFLES

WASHINGTON (AP) — Teng Hsiao-ping, who may succeed Mao Tse-tung as Chinese leader, apparently is widening his power base and U.S. intelligence officials say President Ford should pay close attention to him during his trip next week to China.

U.S. intelligence sources say Teng, now vice-premier, recently was instrumental in moving Chen Hsi-lien, the Peking region military commander and a Teng ally, into position to become defence minister.

Teng, 71, has also been shifting some provincial leaders around to prevent them from establishing their own power bases.

U.S intelligence analysts believe Teng will at the least become top figure in a collective leadership after the deaths of Mao, 82, and Premier Chou Enlai, 77,

They believe Teng is likely to be the dominant leader if he can consolidate his power base enough to repel challenges, especially from the radical wing of the Chinese Communist party.

Based on his past performance, it appears that Teng would continue China's estrangement from the Soviet Union.

In the early years of the Chinese-Soviet split, Teng publicly accused the Soviet Union of weakening the international Communist movement.

Last year, he became the first high-level Chinese Communist official to visit the U.S. when he led his country's delegation to a special United Nations General Assembly meeting on world resources.

Kidnapper Reveals Body

STOCKHOLM (UPI) — Police Friday found the body of 27-year-old Louise Maarstad with the help of a young man who said he kidnapped and strangled the woman, then cut off her index finger and sent it to her wealthy parents as proof of abduction.

The body was found in a shallow grave in central Sweden, about six miles from her parents' country estate. Police also broadcast a nationwide lookout for a 33-year-old man who had worked for the dead woman's father.

The 20-year-old suspect, whose identity was being withheld, said he and the accomplice abducted Miss Maarstad to get $80,000 in ransom from her father.

Her parents, Mr. and Mrs. Bertil Olsson, are well-to-do farmers who recently sold most of their land and, according to federal tax figures, are worth at least $200,000.

On Wednesday morning the Olssons received the index finger of their daughter and shortly afterwards a ransom note demanding payment later in the week.

Woolco

MONDAY IS 1.44 DAY

SPECIALS FOR YOUR FAMILY, YOUR HOME, AND YOURSELF - JUST SAY "CHARGE IT"

SALES PRICES EFFECTIVE FOR ONE DAY ONLY OR WHILE QUANTITIES LAST . . . WE RESERVE THE RIGHT TO LIMIT QUANTITIES.

Ladies' Wear

Ladies' Sport Briefs — Two way stretch, available in white or skintone. Sizes S-M-L-XL. Pair 1.44

Ladies' Cotton Briefs — 'Fruit of the Loom' cotton briefs, choose from band or elastic leg. Assorted colors, in sizes S-M-L. 2 pair 1.44

Ladies' Bikinis — Assorted colorful prints to choose from in sizes S-M-L. 3 pair 1.44

'Jean Mate' Bikinis — Made from 50% Polyester/50% Cotton. Assorted colors available, in sizes S-M-L. Made in Canada. 2 pair 1.44

Ladies' Bra — Lace cup bra, unpadded. Available in white only, in sizes 34A -30C. Each 1.44

Ladies' Sweaters — Assorted pullover sweaters to choose from in easy care fabrics. Available in sizes S-M-L. Each 1.44

Family Footwear

Ladies' Corduroy Slippers — Scuff style slippers with wedge heel and foam soles. Assorted colors available in sizes 5-9. Pair 1.44

Misses' Corduroy Slippers — Scuff corduroy slippers with foam soles and wedge heel. Assorted colors to choose from in sizes 11-3. Pair 1.44

Children's Animal Head Slippers — Animal head slippers with knitted tops. Assorted colors available in sizes S-M-L. Pair 1.44

Ladies' Vinyl Scuff Slippers — With wedge heel and elastic on vamp. Assorted colors available to choose from. Sizes 5-9. Pair 1.44

Children's Slippers — Indian head slippers with orlon pile around top. Draw string closing, in sizes 4-10. Pair 1.44

Felt Insoles — Shoes fit and feel better, available in boy's size 1-6 and men's sizes 7-12. 4 pair 1.44

Red Grille Feature

Hot Turkey Sandwich — Made with white and dark roast turkey meat, 2 slices of bread, hot turkey gravy, cranberry sauce, French fried potatoes and 20¢ beverage. complete 1.44

Carry-Out Foods

Finnish Edam Cheese — Delicious, imported cheese, available in mild only. lb. 1.44

1.44 Feature

Christmas Wrap — 4 rolls of brightly patterned Christmas wrap, 200". 2 pkgs. 1.44

Household Needs

Rolling Pin — Wooden bearing roller for easy use. Each 1.44

Glasses — Pic Pac glasses, 6 per package. Assorted styles to choose from 2 pkgs. 1.44

Montreal Olympic Glasses — The Montreal Olympics, several size glasses to choose from. Each 1.44

Trays — Quaker Lap trays, ideal for extra guests, snacks, or entertaining. Each 1.44

Candy Dishes — Ruby red candy dish, the ideal hostess helpers. One size. 2 for 1.44

Mugs — Ceramic finished mugs, several styles and colors available to choose from. 4 for 1.44

Pitcher — Sterilite pitcher, made of sturdy plastic, dishwasher safe. 100 oz. 2 for 1.44

Bowlbrush Set — Gibson bowlbrush and holder set, several fashion colors available to choose from. set 1.44

Pant Hangers — Solid wood construction, the ideal hanger for your best pants. 3 for 1.44

Fabric Softener — Fleecy fabric softener, makes your clothes smell fresh and feel soft. 128 oz. Each 1.44

Ajax Cleanser — The all purpose cleanser, available in the giant 22-oz. size. 4 for 1.44

Palmolive — Mild enough to soak hands in, available in 24-oz. size. 2 for 1.44

Sponge Mop Refill — Fits most standard mops, available in assorted colors. 2 for 1.44

Mira Kleer — Cleans and protects most surfaces. 12-oz. container. 2 for 1.44

Ironing Pad Set — 'The Un-Wrinkler', ironing pad and cover set. Each 1.44

Coat Hangers — Plastic hangers in colors of green, gold or clear. 3 per package. 2 pkgs. 1.44

Aluminum Baking Wear — By Wearever. Your choice of loaf pans, square cake pans, muffin tins, etc. Each 1.44

Toys

Corgi Jr. — Choose from an assortment of models available, including the 'Hotwheel'. 2 for 1.44

Plastic Banks — Available in a good assortment of colors, shapes and sizes. Each 1.44

Games — Choose from Ups & Downs, Parcheesi or Coast to Coast. Each 1.44

Rim A Majigs — The building toy which uses creativity and imagination. Each 1.44

Puzzles — Choose from a wide assortment of adult or children's puzzles. Each 1.44

Children's Novels — Hardcover novels for children, including the Hardy Boys, Nancy Drew, etc. 2 for 1.44

Penny Doll — 11½" fashion doll, available in many assorted costumes. Each 1.44

Jewellery Dept.

Charms — Sterling silver charms, available in various styles. Each 1.44

Zodiac Pendants — 2 styles available to choose from in silver or gold. Each 1.44

Chokers — Liquid silver chokers with white, blue or pink beaded stations. 2 for 1.44

Jade Necklaces — Chipped jade necklace in one size only. Each 1.44

Jean Tags — Personalized leather tag for keys or identification. Each 1.44

Wristlets — Hand printed, personalized. Made from tooled leather Each 1.44

Ashtrays — Ceramic ashtrays, available in assorted colors. Each 1.44

Assorted Glassware — Your choice of ashtrays or candy dishes in various colors. Each 1.44

Puka Jewellery — Imitation Puka Shell necklaces, choose from 15" to 17" lengths. Each 1.44

Mini Dot Earrings — Pierced earrings, stud style. 6 per card, in assorted colors. 2 for 1.44

Crystal Glasses — Hand made in Czechoslovakia, assorted sizes to choose from. Each 1.44

Children's-Infants' Wear

Infants' Leotards — 100% Stretch Nylon, available in pink, white, blue or yellow. One size fits to 18 months. 3 pair 1.44

Infants' T-shirts — Many short sleeve styles to choose from. Canadian made, in sizes 12-18-24 months. Each 1.44

Toddler Girls' Slims — Assorted styles and colors available to choose from in a broken size range. Pair 1.44

Infants' Nightie — Assorted colours of pink, blue or white available, fits up to one year. Each 1.44

Toddlers' Slippers — Assorted colors available to choose from in sizes S-M-L. Pair 1.44

Children's Mits — 100% Acrylic mitts, many colorful patterns available. 4 pair 1.44

Children's Toques — 100% Acrylic, assorted styles and colors to choose from. Each 1.44

Boys' Shirts — Long sleeve T-shirts, made of 100% Nylon. Available in the layered look, sizes 4-6x. Each 1.44

Girls' Skirts — Acrylic/-Polyester blend, choose from brown or red tone plaids. Sizes 4-x. Each 1.44

Household Linen

Aprons — Half apron, made from 100% Cotton. Many assorted colors available. Each 1.44

Woven Place Mats — Woven cotton mats, available in brown, green, gold or orange. Each 1.44

Dish Cloths — 100% Cotton weave, 4 per package. Assorted colors. pkg. 1.44

5' I Beam — Available in white only. Each 1.44

Cafe Rod — Size 48" to 84", available in brass or white. Each 1.44

Window Shades — Available in white only, sizes 37¼"x70" Each 1.44

Foam Chips — 1-b. bag of foam chips, ideal for stuffing toys, pillows, etc. 2 pkgs. 1.44

Shagnelle Rug Yarn — 100% Polyester yarn, machine washable. 320 piece already cut. 2 pkgs. 1.44

Hosiery, Accessories

Misses' Bootie Socks — Assorted colors available to choose from in sizes 9-1. 2 pair 1.44

One Size Panty Hose — Available in colors of beige or spice, one size fits 90-150 lbs. 6 pair 1.44

Nylon Knee Hi's — One size fits all, available in colors of beige or spice. 6 pair 1.44

Queen Size Panty Hose — Fits 160-210 lbs. Your choice of colors of beige or spice. 2 pair 1.44

One Size Panty Hose — All Sheer — with reinforced gusset and toe. Choose from assorted colors available, fits 95-145 lbs. 3 pair 1.44

Woolco Drugs

Owned and Operated by Douglas Drugs

Macleans Toothpaste — Choose from spearmint, fresh mint or flouride flavors to get your teeth as white as possible. 100 ml. 2 for 1.44

Neutrogena Soap — Specially formulated for sensitive skin. Available in scented or unscented. Regular size. 2 bars 1.44

Jergens Soap — Lotion mild soap, available in bath size only. 6 bars 1.44

Soft 'N Dri Roll On — Unscented non-sting roll-on anti-perspirant. 1.5 oz. 2 for 1.44

VO5 Non-Aerosol Hairspray — For a hold that lasts and lasts. Available in 200 ml. spray container. Each 1.44

Earthborn Shampoo — Natural PH balanced, available in 350 ml. plastic container. Each 1.44

Old Spice After Shave Lotion — Brisk and bracking, a favorite scent of men. 4.8 oz. Each 1.44

Kleenex Canadiana/Chubby — 2-ply tissues, available in assorted pastel colors. Choose from Canadiana or Chubby 5 boxes 1.44

Alberto Balsam — Instant conditioner and creme rinse. Ideal for long hair. Available in 16-oz. plastic bottle. Each 1.44

Vaseline Intensive Care Lotion — Soothes even flaky, dry skin, available in 650 ml. container. Each 1.44

Baby Powder — Vaseline Intensive Care baby powder, keeps baby's skin soft and sweet. 9-oz bottle. 2 for 1.44

Candies — Cookies

Old Dutch Potato Chips — Choose from plain, B-B-Q, or ripple. Limit 3 boxes per customer. 3 boxes 1.44

Planters Peanuts — Your choice of tasty Spanish or blanched peanuts. 2 lbs. 1.44

Westons Cookies — Several delicious favorites to choose from, including chocolate chip. 3 pkgs. 1.44

Pizza — Choose from pepperoni or bacon 'n mushroom, 12" size. Each 1.44

Donuts — Your choice of delicious jelly or glazed donuts, great treat for snacks. 1½ doz. 1.44

Palm Margarine — Colored margarine, available in 1-lb. bricks. 3 lbs. 1.44

White Heather — Delicious, imported candy, individually wrapped. Various centres available. lb. 1.44

Ice Cream — Palm 3-pint container, available in various flavors. Each 1.44

Tools — Hardware

Appliance Rollers — Load weight up to 2,000 lbs., installs in seconds. Rolls around smoothly and easily. Each 1.44

Combination Screw Driver — 5 assorted blades, Phillips, Robertson and slot. Storage in a tough plastic handle. Each 1.44

G/E Shadow Ban Light Bulbs — Available in 60 watt or 100 watt. 2 bulbs per package. 3 pkgs. 1.44

Propane Cylinder — Tornado compressed propane cylinder. 28-oz. size. Each 1.44

Garbage Bags — Heavy duty bags, size 26"x36". 10 bags per package. 2 pkgs. 1.44

Saw — Good quality mitre saw. Each 1.44

Paints - Wall Coverings

Resolac Paints — Your choice of colors in Interior Latex or Semi-Gloss Enamel. quart 1.44

Mac Tac Decorator Vinyl — Easy to use self adhesive vinyl in a large selection of fashionable patterns and colors. 3 yards x 18". pkg. 1.44

Paint By Number Sets — Good selection of subjects in several different sets including Black Velvet. Each 1.44

Sporting Goods

Norsilda — Available in 1, 1½, or 2-oz. only. Limit of 6 per customer. Each 1.44

Buzz Bombs — The original Rex Field 'Buzz Bomb'. Available in 3" only. Limit of 6 per customer. Each 1.44

Bait Box — The original styrofoam bait box. Each 1.44

Golf Balls — Long distance cut proof golf balls. 3 per package. 2 pkgs. 1.44

Men's and Boys' Wear

Men's 3-Pac Briefs—100% Cotton briefs, machine washable. Canadian made, in white only. Sizes M-L. pkg. 1.44

Boys' Briefs — 100% Cotton, machine washable. 3 pair per package, in white only. Sizes S-M-L. pkg. 1.44

Boys' 3-Pac Briefs—100% Cotton, machine washable. Available in assorted colors. Sizes S-M-L. pkg. 1.44

Men's T-Shirts — Cotton/Rayon blends, machine washable. White or colored, in sizes S-M-L. Each 1.44

Men's T-Shirts — 100% Cotton, machine washable. Assorted colors, made in Canada. Sizes S-M-L-XL. 1.44

Men's Boxed Briefs — 100% nylon, plain or patterned. Available in sizes S-M-L. Pair 1.44

Men's Gift Boxed Hankies — 100% Cotton, available in white or assorted colors. 2 per package. pkg. 1.44

Boys'-Toques — 100% Acrylic toques, available in stripes or plain. 2 for 1.44

Smoke Shop

Cigarette Tubes — Choose from king size or regular, Premier, Filterite or Century. 200 per box. 3 boxes 1.44

Bic Butane Lighter — Bic Butane disposable light, complete with blue ball point pen Each 1.44

Room Plaques — English China room or door plaques, self adhesive, size 2"x4¼" Most names available. Each 1.44

Stationery

J Cloth — The strong one, your choice of assorted colors. pkg. 1.44

Reynolds Foil — 18-x25', ideal for use around the home. 2 pkgs. 1.44

Scotch Tape — 1010" of clear transparent tape for home or office use. 5 for 1.44

Christmas Paper — 4 rolls of brightly designed wrapping paper, total of 288" pkg. 1.44

Photo Album — Self adhesive protection, your pictures stay nice forever. Each 1.44

Rite Napkins — Available in white or assorted colors. Limit 2 packages per customer. 2 pkgs. 1.44

Cameras — Records

Viewmaster Reels — 3D viewing of fantasy, magic and the wonders of the world. Each 1.44

Kodak Film — Your choice of 110-20, 126-20, or 135-20 color prints Each 1.44

LP Records — Choose from a wide variety of popular artists available. Each 1.44

Recording Tapes — 8 track recording tape, 72 minute cartridge. Each 1.44

Movie Reel & Can — For Super 8 or 8 m.m. films, 40-0' Each 1.44

Cassette Recording Tapes — 30 minutes playing time to record your favorite artists or friends. 4 for 1.44

Christmas Shop

Replacement Bulbs — Regular size Christmas bulbs, available in assorted colors. 4 per package. 2 pkgs. 1.44

Miniature Lite Set — Universal 20-light set, available with many assorted colors. set 1.44

Deluxe Tinsel Garland — Double-Glo garland, 2 ply, 20'x4". Available in colors of gold or silver. Each 1.44

Glass Tree Balls — Borgfelt decorations, 12 bulbs per package. Assorted colors. 2 pkgs. 1.44

Double-Glo Icicles — 300 strand package, available in silver or colors. Fireproof. 6 pkgs. 1.44

Double-Glo Tinsel Garland — 75'x3", available in colors of gold or silver. Each 1.44

Legerpack Styrofoam Balls — Several sizes available to choose from, make your own decorations this year. Each 1.44

Cushioned Tree Skirt — By Double-Glo. Made of washable plastic, available with a 34" diameter. Each 1.44

Auto Accessories

Gas Treatment — STP gas treatment, 8-oz. can. Limit 3 per customer. 3 for 1.44

Cushion — Orlon all season cushions, available in assorted colors. Each 1.44

Litter Basket — Choice of 4 colors available. Each 1.44

Valvoline Oil — Straight weights only, limit 6 per customer. 2 for 1.44

Miscellaneous

Lampshades — Ballerina lampshades, available in assorted pastel shades. Each 1.44

Plant Holder — Ceramic finished plant holders, complete with hanger. Each 1.44

Mums — Available in assorted bright colors, complete with 4" container. Each 1.44

Craft Kits — Children's crafts, including macrame, crewel or pompkins. Each 1.44

Liquor Store Staff In Sask. Signs Pact

SASKATOON (CP) — Saskatchewan Liquor Board employees Friday ratified a tentative agreement that recently ended a 6½-week-long strike.

The proposed 15-month contract includes wage increases varying from $160 or 28 per cent for lower pay levels to $200 or 17 per cent in the highest categories.

A spokesman for the Saskatchewan Government Employees Association, which respresents the employees, said other changes in pay ranges will result in approximately a further five-per-cent increase for about 100 of the 300 employees.

The settlement calls for a monthly wage increase formula of the old wage plus $40, plus $88 for office staff or $94 for warehouse staff, plus 10 per cent of the total.

All overtime rates will be paid at double time instead of the previous time and a half.

An extra holiday Jan. 2 has been set and extra pay for temporary performance of higher duties will be paid on a daily basis.

Immediate Annuities

At prime rates may provide you with:

- Increased Income Now
- Guaranteed Investment Performance
- Tax Savings
- Lifetime Security

WE WILL BE PLEASED TO ASSIST YOU WITH YOUR ENQUIRIES

HARBORD INSURANCE
1220 Broad St.
386-8441

A unique gift!

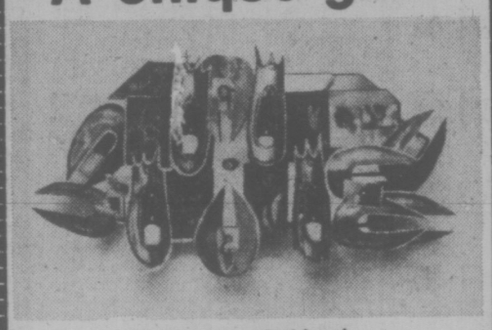

Save 10% with this ad on any metal sculpture

Victoria Metal Benders

"the only all metal sculpture gallery" in the Yates Street Mall — 720 Yates

"Custom Orders Welcome"

A CANDLELIGHT evening with UVic's Elizabethan Carollers will be open to the public at the Faculty Club on the campus, Thursday at 8 p.m. Appearing in costume, the carollers are, left to right, Frances Pollet (leader), Corinne Eckert, Roger Strange and Brian Benn. Ticket information is available by phoning 477-6911, local 588. The evening includes refreshments. (Photo by John McKay)

Civic Ordinance: Diapers for Nags

CHARLESTON, S.C. (UPI) — Operators of horse-drawn carriages in historic Charleston think a new city ordinance requiring horses to wear diapers is disgraceful and insulting to the horses.

Beginning Monday, the owners will have to outfit their horses with diaper bags to catch the droppings, or face misdemeanor charges.

"It's very insulting to us as drivers and I'm sure if horses can get insulted they are insulted now," David Fuller, manager of the Charleston Carriage Company, said Friday. He said he plans to challenge the ordinance.

"I doubt that any of the aldermen know anything about horses and I am sure they don't know a thing about diapers," Fuller said. "It is just plain disgraceful to the horse."

City alderman Joseph R. Young, who came up with the idea of requiring the diapers, said the ordinance is an attempt to clean up the streets in the historic section.

"There has been a lot of complaining by the business people there," he said.

Fuller said the diapers will make it unpleasant for the driver and the passengers, generally tourists visiting the city. He also said the diapers also pose a danger to the horse, since they could rub sores as the horse walks through the city streets.

"We don't have nags around here," he said. "We are spending a lot of money getting good horses and equipping carriages that look graceful and look nice and everything.

"I mean it is going to destroy the look of the whole thing if you have a bag of manure right in the middle of it," Fuller said.

AGRICULTURAL POLICIES

HUGH CURTIS

And The British Columbia Social Credit Party

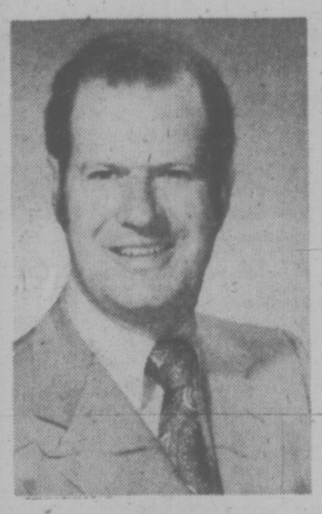

- Farm Income Assurance Programmes. It is our policy that income assurance plans currently in effect within the Agricultural Community will not be altered, during the lifetime of the agreement unless there is joint agreement on adjustments between the commodity group involved and the Department of Agriculture.
- We shall insure that Farm Income Assurance payments are made in the shortest possible interval . . . to avoid costly and worrying delays now being experienced by some producers.
- Establish performance programmes which assure independence and quality of work and living standards for the primary producer.
- Offer B.C.'s CROWN-OWNED farm lands for private ownership by Canadians under lease-to-purchase agreements.
- Work to establish young people in agriculture under conditions which will bring about the development and continuation of viable production units.
- Succession duties will not be levied on farm lands passing withing a farm family.
- Establish adequately funded credit programmes at "most favored" interest rates with a provision for interest forgiveness based on performance.
- Adopt more orderly marketing techniques which fairly balance the goals of producer and consumer.
- Establish a British Columbia Marketing Board Appeal to replace the present politically-appoi "super board" which intrudes into day to operation of commodity marketing boards.
- Take action to provide farmers with coverage under Worker's Compensation at rate in line with the risks involved with their specific agricultural operation.
- Extend all possible assistance within the power of the province to agricultural commodity groups which are seeking revision of seasonal tariff schedules to reflect the inflationary effects that may have taken place since the tariffs were imposed.

HUGH CURTIS For SERVICE!

Campaign Headquarters:
3824 Carey Road 479-8277
In Sidney call 656-6232
On Salt Spring Call 537-5019

ON DEC. 11th

ELECT

HUGH CURTIS X

Social Credit, Saanich & The Islands

Inserted by Hugh Curtis Campaign Committee

Brown Velvet Camel!

Just One of 50 New Trends in Formal Wear at

TOM PRICE
Formal Wear Rentals

714 VIEW
(Upstairs Chaps Clothiers)

384-4721

TODAY'S GRADS 'AS GOOD AS EVER'

Today's high school graduates are just as good at reading and writing as graduates ever were — but is that good enough?

That question was posed at an education forum sponsored by the Unitarian church Thursday night as educators and employers discussed the worth of a high school graduate.

In light of "current flack about the literacy of the high school graduate, it's a case of finding a balance," said Camosun College director of instructional development Lloyd Morin.

The public school system, he said, has recognized the need for expanded communication skills, "but it is a question of whether they've maintained enough emphasis on correct English language usage."

Schools and teachers are spending more time discussing how students should recognize bias and prejudice in mass communication, "but it's also useful if a person knows what a correct sentence is."

"I'm not advocating a return to grinding and grammar,'' Morin elaborated today.

Education, however, must provide an adequate selection of instruction in both areas, he said, adding the majority of high school graduates are well prepared for post secondary education.

Morin was one of four speakers at the forum attended by some 60 people.

Also participating were G. A. V. Thompson assistant superintendent of the Greater Victoria School Board, Jack Lowther, principal of Mount Douglas high school and William Locker, director of personnel of Saanich municipality.

Engagements and Weddings and Anniversaries

Engagements

Brock-Shaw

The engagement is announced with pleasure of Miss Marlene Brock, youngest daughter of Mr. and Mrs. Stan Brock of High Bluff, Manitoba, to Constable Bill Shaw, R.C.M.P., only son of Mr. and Mrs. Don Shaw, 3369 Quadra St., Victoria.

The wedding will take place Saturday, December 6, 1975 at 7 p.m. in High Bluff United Church, High Bluff, Manitoba.

♥ ♥ ♥

LaFortune-Miller

Mr. and Mrs. Philip A. LaFortune, 4586 Stratford Place, Victoria, take great pleasure in announcing the forthcoming marriage of their eldest daughter, Felicity Ann, to Mr. Roderick Thomas Miller, elder son of Mr. and Mrs. David D. Miller, Victoria, B.C.

The wedding will take place on January 17, 1976, at 2 p.m. in Oaklands Chapel, Mr. F. G. Hamilton officiating.

♥ ♥ ♥

Jones-Roberts

Sgt. and Mrs. Thomas I. B. Jones, 1270 Woodway Road, are pleased to announce the forthcoming marriage of their daughter, April Dawn, to Mr. Allen Bruce Roberts, son of P.O. and Mrs. Gerald Roberts, Lascelles Crescent.

The wedding will take place Saturday, December 6, 1975 at 6 p.m. in St. Peter's Chapel Belmont Park, (Captain) Chaplain Oakes officiating.

♥ ♥ ♥

Weddings

Donaldson—Strickland

St. Andrew's Presbyterian Church was the scene of a lovely double-ring ceremony on Friday evening August 22, 1975, when Sharon Jentie, only daughter of Mr. and Mrs. Irving Strickland of Victoria, B.C. became the bride of David Robert Donaldson, eldest son of Mr. and Mrs. Arthur Donaldson of Squamish, B.C. The marriage was solemnized by Dr. A. J. Mowatt.

Given in marriage by her father, the tall, attractive bride was radiant in a floor length gown of ivory antique satin, a classic high fitted flared princess style with long sleeves and slight train, a Vogue design by Mina Ricci. Her two-tiered veil also with slight train fell from a matching cap. She carried a colonial bouquet of gardenias, white roses and stephanotis. The maid of honor Miss Maryanne McAleese, and the bridesmaid Miss Roni Hind wore identical long flared princess gowns of satin back shantung in everglade green. They wore natural straw picture hats trimmed with matching ribbon bands and large silk roses, and carried colonial bouquets of white mums and stephanotis. Miss Shannon McAleese was flower girl and wore a long dress of pale blue and everglade green print over matching crepe and carried a basket of white mums. The mother of the bride was attired in a pale gold raw silk shirtwaist gown buttoned to the floor and wore a corsage of Jack O'Latern roses. The groom's mother chose a long slim gown of pale blue crepe and corsage of yellow roses. The groom, the best man Mr. Ron Blore and the usher Mr. Richard Donaldson all wore dark brown suits.

A reception was held at the Uplands Golf Club and Mr. Graham McCall gave the toast to the bride. For her going away outfit, the bride chose a pant suit of beige linen with linen dark brown accessories and a corsage of gardenias.

After a motor trip through B.C. and Alberta, the young couple are now residing in North Vancouver.

♥ ♥ ♥

Erb-Martin

Gordon Head United Church was the scene of a lovely double-ring ceremony on the evening of October 17, 1975, when Catherine Bernadette, eldest daughter of Mr. and Mrs. Philip Martin, exchanged wedding vows with Christopher Norman Erb, eldest son of Mr. and Mrs. Bryan Erb, all of Victoria. Rev. Patterson officiated. The ceremony began with Mr. John Dunbar singing the Lord's Prayer, while the signing of the Register he sang "Because".

The bride chose an exquisite gown fashioned of sheer silk organza over taffeta. Re-embroidered handcut. Chantilly lace trimmed the high neckline, bodice and cuffs of the Bishop styled sleeves. Lovely Swiss guipure lace and daisy trim adorned the long skirt and a pretty bow held the long flowing train. The dainty floral applique headpiece held the long cathedral veil, and the shoulder length chapel veil, which were bordered with a miniature daisy design. The bride's grandmother's string of pearls completed the picture of a very happy bride. She carried a beautiful cascade bouquet of peach toned roses, carnations and gold mums. The bride was attended by her aunt Mrs. Penny Gamble as matron of honor wearing a long peach gown of polyester and lace. The bridesmaids Miss Wendy Munro, Val Marcus and Cherlynn Severson, all friends of the bride wore the same matching gowns in a darker shade of peach. They also carried bouquets of matching peach roses, carnations and gold mums. The flowergirl Michele Martin, younger sister of the bride wore the same shade peach dress as the matron of honor and carried a basket of identical flowers. Mr. Steve Erb, the groom's cousin attended as best man. The ushers were Rick Martin, brother of the bride, Chris Moore, cousin of the bride and Dale Erb, the groom's brother. Mother of the bride chose a lovely imported original A-line mauve gown accented with flowing length chiffon sleeves and a corsage of mauve roses. The groom's mother was attired in an imported long blue and gold patterned gown accented with a matching orchid corsage.

The reception was held at the Racquet Club of Victoria, where many friends and relatives gathered to wish the new Mr. and Mrs. Erb much happiness. Miss Marie Hoover and Steven Gamble took charge of the guest book. Mr. Geoff Venables acted as master of cermonies and also read out of town telegrams from Eugene, Ore. A touching toast to the bride was given by her very close uncle, Mr. Dick Gamble. For a going away outfit, the bride chose a knee-length wool suit and matching hat, accented with rust boots and purse, and an orchid corsage. The happy couple left for a 2 week Hawaiian honeymoon.

Out of town guests were from Vancouver, Wash.; Port Alberni; Williams Lake and Vancouver, B.C The couple are now residing in Victoria.

♥ ♥ ♥

King-Lee

Bronze chrysanthemums, yellow roses and taper candles symbolized the marriage of Lila-Lynn Mary Lee, daughter of Mr. and Mrs. Milton Lee and Malcolm Stephen King, only son of Mr. and Mrs. Leonard King, all of Victoria. Reverend Hugh M. Hunter officiated at 4:30 p.m. October 11, 1975, in First United Church.

The petite bride was lovely in an elegant gown of silk organza and imported lace over taffeta. The fitted lace bodice featured a high neckline with a sheer yoke. White satin ribbon encircled the waist emphasizing the lace peplums of the soft A-line skirt which was bordered with a deep flounce of lace. A Spanish styled Juliet cap of satin, lace and pearls held the full length veil of silk illusion net with a matching lace border. She carried a cascade of Jack O'Lantern roses, baby's breath and stephanotis. Maid of honor, Lola Lee, sister of the bride, and bridesmaids Mrs. Suzanne Louie, groom's sister, Misses Lily Lee, bride's sister and Margot Ling, bride's cousin, were gowned alike in pale blue raschael lace. Their dresses were styled with a squared V-neckline ending in three self-tucks with softly gathered skirts and tie belts. Headpieces of matching blue garland flowers and bouquets of yellow roses and daisies completed the ensemble. Gentlemen of the wedding party were the bride's brother, Graham Lee, acting as best man, Stephen Lee and Dick Lee, brothers of the bride, Eric Li and Gary Kaiway, brothers-in-law of the groom, as ushers. They wore velvet bordered midnight blue Camelot Gatsby tuxedos with matching blue velvet vests.

The mother of the bride wore a flattering green and white autumn print jersey gown complemented with flowing flared sleeves to the elbow. The soft V-neckline and buttoned front bodice met a gently gathered skirt. The groom's mother wore an aqua gown featuring a chiffon bodice with a rolled collar and horizontal gathers at the neckline with a ribbon lace skirt. Yellow rose corsages accented both gowns.

A dinner reception was held following the wedding ceremony at Pier 16 with dancing to the Midnight Train. Mr. Bill Lowe proposed the toast to the bride and Mr. Denis Selby-Hele gave the dinner grace. The following evening a Chinese banquet was held at Sun Lock and Peking House Restaurants. The happy couple then left for a honeymoon to California. They will reside in Victoria on their return.

Out of town guests included those from Vancouver, Duncan, Abbotsford, Port Hardy, Port Coquitlam, Cedar Rapids, Iowa, and San Francisco, California.

♥ ♥ ♥

Moir-Hindley

Sacred Heart Church was the scene of a lovely double-ring ceremony at 6:30 p.m. on Saturday, November 8, 1975, when Teresa Mary, youngest daughter of Mr. and Mrs. Andrew Hindley exchanged wedding vows with Allan Roy Moir, only son of Mr. and Mrs. Harvey Moir, all of Victoria. Rev. Leo Robert officiated.

The bride, given in marriage by her father, was radiant in a David Rea original gown with empire waist. Venice lace and seed pearls enhanced the bodice and train. A finger-tip veil of lace edged silk illusion was held in place by organza petals. She carried a bouquet of red roses, white carnations, and baby's breath. Mrs. Lynn Baier was her only attendant in a coral floor length gown and carried a bouquet of yellow roses. Mr. Michael Baier was best man and ushers were Jim Hay and Murray Hindley.

Mr. Ted Piete gave a toast to the bride at a reception held at the bride's parents' home. The young couple left on a honeymoon to Washington and some skiing.

♥ ♥ ♥

Greenwood-Becker

A quiet ceremony which took place in Reno, Nevada, united in marriage Alexina Becker and Gordon Greenwood, both of Victoria, B.C. on November 12, 1975. Mr. and Mrs. Greenwood will reside in Victoria.

♥ ♥ ♥

James-Pearson

Father Bulloch officiated at a double-ring ceremony at Sacred Heart Church on Friday, October 3, 1975 at 5:30 p.m. when Miss Edith Cathyrn Pearson became the bride of Mr. Keith Henry Edward James. The bride is the daughter of Mr. and Mrs. A. W. Pearson of Sooke, B.C., and the groom is the son of Mr. and Mrs. H. H. James of Victoria, B.C.

Given in marriage by her father, the bride wore an elegant full length gown. The wedding dress was made of chiffon over net with a satin undergown. The fitted bodice featured a lovely ruffled neckline and long sleeves which also were ruffled at the cuff. A light blue bordered the neckline and sleeve ruffles, as well as the full train that swept back from the waist. Her elbow-length veil was held in place by pearl beaded satin flowers. She carried a beautiful cascade bouquet of red and white roses. The bride chose her close friend Michele Evans, as Maid of Honour. Michele wore a full length yellow chiffon gown and carried a cascade bouquet of yellow and white roses. The bride was also attended by her sister Betty-Ann, and her friend Louise. The bride's niece Carol was chosen as flower girl. The groom chose his close friend Michael Turner, to be best man. The best man and ushers chose blue tuxedos with black trim highlighted with yellow frill shirts. The ushers were the bride's brother Barry, and the groom's cousin Dennis.

A reception followed at Leonardo Da Vinci Centre in which 200 guests gave their sincere wishes to the couple. Toast to the bride was given by the groom's father.

The young couple thanked both parents and the Catholic Women's League for their kind assistance. Mr. and Mrs. Keith James are now happily residing in Victoria, B.C.

♥ ♥ ♥

Chewpoy-Brossard

Mr. and Mrs. H. G. Robertson are pleased to announce the marriage of their daughter, Carol Mae Brossard to Mr. David Larry Chewpoy of Victoria. The wedding took place on November 15, 1975, in St. Aidan's United Church in Victoria.

The bride wore a floor length gown of ecru lace with a waist-length veil. She carried a bouquet of white orchids, coral roses and stephanotis. She was attended by her sisters, Terry, matron of honour, and Marianne as flower girl.

The reception followed at the Dingle House. The happy plans to reside in Victoria.

♥ ♥ ♥

Bulmer-McLeod

Mr. and Mrs. James Bulmer wish to announce the marriage of their only son, Lorne James, to Brenda Doreen, only daughter of Mrs. Malcolm McLeod and the late Mr. McLeod.

The marriage took place October 11, 1975, in St. Michael's and All Angeles Anglican Church, the Rev. R. Wilkes officiating.

♥ ♥ ♥

Rates for publication of Wedding, Engagements and Anniversary notices with or without pictures, available on request from the Advertising Department. (Special forms to assist you in writing copy also available). Copy for weekend editions should be in the Victoria Press office no later than 5 p.m. the Wednesday prior to publication date.

BUSINESS OFFICE OPEN
8 a.m. to 5:30 p.m.,
Monday to Friday
(Closed Saturday and Sunday)

386-2121
Monday through Saturday
8 a.m. to 6 p.m.

CLASSIFIED ADVERTISING

Vancouver Island's Largest Shopping Centre in Print

386-2121
Monday through Saturday
8 a.m. to 6 p.m.

1 BIRTHS

BARDONNEX — Born November 19, 1975, to Don and Barbara (nee Braun), a girl, Christine Robin, 7 lbs., 5 ozs. Many thanks to Dr. James and staff at Royal Jubilee.

FLETCHER — Todd is delighted to announce Daddy's birthday girl Leah Marie, 7 lbs. 8 ozs. Born November 22, 1975. Proud parents are Bob and Clara Fletcher of Prince Rupert, B.C. Many thanks to Dr. B. Heal and wonderful maternity staff at Royal Jubilee Hospital.

FOSTER — Born November 26th, 1975 at the Royal Jubilee Hospital to Virginia and Victor Foster, a son Allan Victor, 8 lbs. 11 oz. A brother for Malcolm.

GILLAN—Born to Art and Glenna (nee McIntyre) on Oct. 13, 1975, a son, Andrew James, 7 lbs., 5 ozs. At Helmcken Memorial Hospital, Clearwater, B.C.

MENDRES — Born to Mike and Jacquelynn, a girl, Angela Marie, 7 lbs., 5½ ounces, on Nov. 7, 1975. Thanks to Dr. Forsger and staff at Victoria General Hospital.

OERTEL — Born to Sgt. Wayne and Sylvia, a boy, 9 lbs. 7½ozs. on November 23rd, 1975. Thanks to Dr's Cox and Gough and staff at Victoria General Hospital.

WIGMORE — Roger and Marilyn (nee Iverson), are happy to announce the birth on November 14, 1975, of their son, Mark James, 8 lbs., 8 ozs. Special thanks to Dr. Richard Spicer, Dr. Nancy Crossen and the super maternity staff at Victoria General.

5 DEATHS and FUNERALS

BRAZEAU — Lucien Antoine on Nov. 8, 1975 at the Health Science Centre, Winnipeg, Man., Mr. Lucien Brazeau aged 60 years of Roblin, Manitoba. Mr. Brazeau was a veteran of the Winnipeg Grenadiers of the Second World War, and was prisoner of war in Japan. He leaves to mourn one sister, Irene of Sidney, B.C.; two brothers, Joseph and George of Winnipeg.
Funeral Services were held at Sacred Heart Roman Catholic Church, Roblin, Man. on Wednesday, Nov. 12. Roblin Memorial Chapel were in care of arrangements.

CAINS — John William (Bill) Cains, aged 74 years of 6512 Sooke Rd., in hospital in Victoria on November 27, 1975, born in Victoria and son of a pioneer Sooke family. Mr. and Mrs. Richard Cains (nee Charters). He is survived by his loving wife, Irene; son, Richard and daughter-in-law, Mary, of Victoria; three granddaughters, Dianne, Heather and Debbie; one great-grandson, Scott and one brother, Kenneth, of Sooke.
Funeral service in McCall Bros. Chapel, Johnson and Vancouver Sts. on Monday, December 1, at 1:00 p.m. with the Rev. R. F. Cunningham officiating. Interment at Sooke Harbour Cemetery. (No flowers by request. Donations if desired may be made to the Cancer Fund, 857 Caledonia Ave.)

DUNAHEE — At Rest Haven Hospital, Sidney, B.C. on November 28th, 1975, Mrs. Grace Elizabeth Dunahee, aged 60 years. Born in Kingston, N.S. and a resident of Sidney, B.C. for the past 3 years, late residence, 2370 Orchard Ave. She leaves her loving husband, Morris, at home; daughters, Margaret Weaver, Thunder Bay, Ont., Myrtle McBride, Terrace Bay, Ont. and Mary Moore, Red Rock, Ont.; step-sons, Jessy Andrew Dunahee, Red Rock, Ont. and Harry Joseph Dunahee, Esquimalt, B.C.; 17 grandchildren. Mrs. Dunahee was very active in church work and also an active bowler.
Service will be held in St. Andrew's Anglican Church, 3rd St., Sidney, B.C. on Tuesday, December 2nd, 1975 at 1:00 p.m. Rev. Peter Parker officiating. Flowers gratefully declined. Those so desiring may contribute to the Canadian Cancer Society, c-o Rev. Peter Parker, Sidney, B.C. Arrangements by the Sands Funeral Chapel of Roses, Sidney, B.C.
SANDS—SIDNEY

McKAY — Peacefully on November 27th, 1975, Mrs. Emma Jane McKay, aged 71 years. Born in England and a resident of Langford, B.C. for the past 4 years, late residence, 6-2780 Spencer Rd.; formerly of Victoria, B.C. for 12 years. Predeceased by her husband, Bill McKay in 1956. She leaves her son, Bill McKay and her sister, Mrs. E. Baudains, at the residence.
Service will be held in the Sands Funeral Chapel of Heather, Colwood, B.C. on Monday, December 1st, 1975 at 1:00 p.m. Rev. David R. Stiven officiating.
SANDS—COLWOOD

MOCK — Suddenly in Victoria on November 27, 1975, Thomas Edward Mock, aged 67 years of 177 Joseph St., born in Barnstaple, N. Devonshire, England. He leaves a brother, William Henry in N. Devonshire, England. He was a member of the Silver Threads and the Britannia Branch No. 7, R.C.L. and was with the Royal Canadian Artillery in World War Two.
Funeral service in the FAMILY CHAPEL of McCall Bros. on Tuesday, Dec. 2nd at 10:15 a.m. with Padre Tony Roberts officiating.

PATEMAN — Suddenly in Victoria at 1264 Bay Street, Ivy Ida Pateman, passed away at the age of 79. Born in Manitoba and a resident of McAuley, Manitoba for more than 40 years and residing in Victoria for the past 18 years. She is survived by her husband William of Victoria and three sons, Mervyn of Calgary, Lyall of Virden and Hartley of Rockinville, six grandchildren and one great-granddaughter. She was an active member of Belmont United Church for many years.
The service will be held in Belmont United Church, 2033 Belmont, on Monday, Dec. 1st at 11:00 a.m. conducted by the Rev. R. F. McPherson and assisted by the Rev. Dr. D. B. Sparling (In lieu of flowers, donations will be accepted for the Church Building Fund.) McCall Bros. Funeral Directors in charge of arrangements.

SCRAFTON — In Victoria, B.C. on November 26th, 1975, Mr. Jack Scrafton, aged 59 years, born in Toronto, Ontario and a resident of Victoria for the past 10 years, late residence, 1294 Tracksell Ave. He leaves his wife, Gladys, at home; daughters, Linda, and Mrs. E. J. (Judy) Gent, Victoria, B.C.; his son, Bill Scrafton, Toronto, Ont. and his sister, Mrs. A. C. (Edith) Penn., Oakville, Ont. Mr. Scrafton was a member of the Vancouver Typographical Union and had been associated with the Victoria Press Ltd. for the past 10 years, formerly associated with the Toronto Daily Star.
Private service was held in the Sands Mortuary Limited, "Family Chapel of Memories" on Friday, November 28th, 1975, Rev. F. W. Hayes officiating. Those so desiring may contribute to the B.C. Heart Foundation, 1008 Blanshard St., Victoria B.C.
SANDS—VICTORIA

ATTENTION
Victoria Press
Advertisers
For the duration of the postal dispute, it would be appreciated if advertising accounts could be paid at the Victoria Press Offices at
435 Trunk Road,
Duncan
or, if more convenient to any branch of the Bank of Nova Scotia in Greater Victoria upon presentation of statement.
Thank you for your co-operation,
Victoria Press Limited.
Victoria Times — The Daily Colonist

5 DEATHS and FUNERALS

SMART — Suddenly in Oak Park, Illinois, on Tuesday, November 18, John Smart in his 69th year. Survived by his wife, Fay, at the residence, 201 N. Grove Avenue, Oak Park; one son; three daughters; four grandchildren, all in U.S.A.; two brothers, James of Victoria, David of Portland, Oregon and a sister, Jennie, of Victoria; several nephews and nieces in Canada and U.S.A.
Graveside service was held in Oak Park at Eden Memorial Park, Friday, November 21 at 2:00 p.m. and a Memorial Service was conducted at 8:00 p.m. at Emmaus Bible School. Mr. Smart was president of the school for the past 10 years. It was requested that no flowers be sent, friends so desiring could make memorials to Emmaus Bible School. A Memorial Service will be held on Sunday, November 30 at 3:00 p.m. in Oaklands Chapel, 2736 Fernwood Road, Victoria, B.C.

TAGGART — Raoul Merriman in Victoria, B.C. on November 28th, 1975. Born in Leeds, Ontario, age 77 years. Mr. Taggart served in World War I, he was a member of the R.C.L. Brittannia Branch, Victoria, and a member of the Masonic Order, Brandon, Manitoba. He was a conductor with the C.P.R. until retirement in 1963, moving to Victoria, 1964. Mr. Taggart was predeceased by a son Eugene in the Second World War, and by a sister Mildred in 1973. He is survived by his loving wife Helen, a brother Lyle in Vancouver also nieces and nephews.
Memorial service will be held on Monday, December 1st at 2:00 p.m. in the Chapel of First Memorial, 4725 Falaise Dr. Rev. Dr. Kerley officiating. Flowers are declined with thanks, donations may be made to the B.C. Heart Fund. Arrangements by the Memorial Society of B.C. and FIRST MEMORIAL SERVICES LTD.

8 CARDS OF THANKS

We would like to express our deep appreciation to all our relatives and friends for their beautiful flowers, cards of sympathy and donations to the "500 Fund," during the loss of a beloved wife, daughter and sister, Margaret Randall. To the doctors and nurses of Royal Jubilee Hospital for their devoted care. Also to Rev. J. Titus for his help and comfort, Archdeacon H. Jones for a beautiful service, to the pallbearers and Haywards-Thompson & Irving for their kindness. — Robert Randall, Sharon Anne, Mrs. Nora Boulter and Winston and Diane Boulter.

Our sudden loss, the death of our beloved husband and father, Charles Henry Lawson, has left an emptiness in our hearts that can never be wholly filled, but the many kind words and acts of sympathy from our relatives and friends have helped immeasurably. We are deeply grateful to the Rev. R. McPherson, pallbearers and Sands Funeral staff. — Lilian Lawson and family.

9 IN MEMORIAM

DAYKIN — In loving memory of Arthur, who passed away November 30, 1974.
Dear Lord forgive a silent tear
A constant wish that he were here
Others were taken I know
But he was mine and I loved him so.
—Greatly missed by his wife, Renie.

JEWSBURY—In Loving memory of my dear husband, Raymond George Jewsbury, who passed away Nov. 29, 1972.
Nothing can ever take away
The love a heart holds dear.
Fond memories linger every day
Remembrance keeps him dear.
—Lovingly remembered by his wife Olivia and daughter Gail.

In loving memory of our son and brother Kim Smith and his best friend Mark Bullcock, who left us suddenly one year ago, November 29, 1974.
It's so lonely here without you
Kim and Mark
We all miss you more each day
If our love could have saved you
both
You'd never been taken away.
Our days that were filled with
sunshine
Until that sad night
Are no longer filled with laughter
Since you both have gone away
You gave us many years of love
and friendship
And beautiful memories too
We'll treasure them all our lifetime
They'll keep us close to both of
you
If we could have one lifetime
wish
One dream that could come true
We'd pray to God with all our
heart
For yesterday and you two
Sadly missed by Mom and Dad, Marion and Ron Price, Brothers — Kevin, Gary, Doug, Step Sister Cathy and to the Bullcock family — Our thoughts are with you.

McWHIRTER — Archie Peter, who passed away Nov. 29, 1972.
Gone, dear father, gone forever;
How we miss your smiling face,
But you left us to remember
None on earth can take your
place.
A happy home we once enjoyed,
How sweet the memory still,
But death has left a loneliness
The world can never fill.
—Sadly missed by loving wife Irene, sons Dennis, Archie and Tommy, daughter Kennette.

TEAGUE — In loving memory of my husband, Everett Dempsey, who passed away 1 year ago, Nov. 30, 1974.
The face I loved is now laid
low,
His loving voice is still,
The hand so often clasped in
mine
Lies now in death's cold chill,
I often sit and think of him
When I am all alone;
For memory is the only thing
That grief can call its own.
—Loved and remembered always, Irene.

TEAGUE — In loving memory of a dear father, father-in-law and grandfather.
The pearly gates were opened,
A gentle voice said, "Come."
And with farewells unspoken,
He gently entered home.
—Ruth, Reg, Dorothy.

THEY SHALL GROW NOT OLD, AS WE WHO ARE LEFT GROW OLD. AGE SHALL NOT WEARY THEM, NOR THE YEARS CONDEMN. AT THE GOING DOWN OF THE SUN, AND IN THE MORNING, WE WILL REMEMBER THEM.
—WITH GRATITUDE, SANDS.

10 FUNERAL DIRECTORS

McCall's
PRIVATE SERVICE
THOMPSON, Mr. James
MONDAY
PATEMAN, Mrs. Ivy Ida
11:00 a.m., BELMONT UNITED CHURCH
CAINS, Mr. John William (Bill)
1:00 p.m., FLORAL CHAPEL
TUESDAY
MOCK, Mr. Thomas Edward
10:15 a.m., FAMILY CHAPEL
BOWDEN, Mrs. Jeanie, Private service
1:15 p.m., FAMILY CHAPEL
McCALL BROS.
Floral Funeral Chapels
385-4465

Hayward's Thomson & Irving
Funeral Chapels
1625 Quadra St.
384-2612 — 386-3505
Superior Service Since 1867

CUNNINGHAM
FUNERAL CHAPEL
1155 Fort Street
Phone 384-5512 or 384-8626
Offering dignified moderate service for all. Geo. S. Cunningham, owner, manager.

FIRST MEMORIAL SERVICES
Serving the Public and Exclusive Undertakers for the Memorial Society of B.C. 658-5244.

10 FUNERAL DIRECTORS

Sands
SERVING VANCOUVER ISLAND
WE CARE
Dedicated to service
Sensible Prices
SANDS FUNERAL CHAPELS
VICTORIA 388-5155
SIDNEY 656-2932
COLWOOD 478-3821
DUNCAN 746-5212
LADYSMITH 245-2331
NANAIMO 753-2032
Your seven community Chapels. Independently Family Owned and Controlled. Sands since 1912.

MEMBER BY INVITATION
NSM NATIONAL SELECTED MORTICIANS
SINCE 1882
VICTORIA, 388-5155
SIDNEY, 656-2932
COLWOOD, 478-3821
DUNCAN, 746-5212
LADYSMITH, 245-2331
NANAIMO, 753-2032

Removal And Service Arrangement
Covering Vancouver Island
A Division of Sands

INTERNATIONAL FLIGHT CARE
Specializing in forwarding to or from anywhere
WORLD WIDE FUNERAL INFORMATION SERVICE
call collect
or cable
"Mortuary Victoria"
A Division of Sands

11 MONUMENTALS

STEWART MONUMENTAL Works Ltd.
ESTABLISHED 1896
Memorial of Distinction
Marble fireplace and tabletops
1403 May St. 384-3452

MORTIMER'S MONUMENTS
ESTABLISHED 1877
"The Finest in Craftsmanship"
633 DAVID ST. 383-6421

13 SERVICE CLUBS FRATERNITIES AND LODGES

WOMEN'S AUXILIARY TO THE Canadian National Institute for the Blind, meeting and Annual reports, Friday, Dec. 5, at 2 p.m. C.N.I.B. Centre, Blanshard St. Election and installation of officers. New members welcome.

ROTARY CLUB OF VICTORIA will hold their meeting Thurs., Dec. 4th, at the Empress Hotel, Main dining room, 12:10 noon. Speaker: Mr. Roger Boulet, Director of the Art Gallery. Topic: "An art museum in Victoria."

KIWANIS CLUB OF SAANICH will hold their meeting, Tuesday, Dec. 2nd at the Coachman Inn, 6:15 p.m. This meeting is "Buzz Session" and committee reports followed by a monthly board meeting.

THE ANNUAL GENERAL MEETING of Members of the Greater Victoria Activity Centre Society for Handicapped will be held on Friday, Dec. 12, 1975, at 4:30 p.m. in the G. R. Pearkes Clinic, 3970 Haro Rd.

VICTORIA ROTARY WOMEN'S Auxiliary will hold the Christmas luncheon meeting, Dec. 4th at 11:30 a.m., in the Duke of Kent room, Empress Hotel. Robin Wood and pupils will entertain with a musical program.

THE ENGLISH-SPEAKING Union will hold its combined Annual Meeting and Christmas Party at 8:00 p.m. on Tuesday, December 9, in the Lower Hall of St. Mary's Anglican Church, 1701 Elgin Street.

A STATED MEETING OF UNITY Chapter No. 84, O.E.S., will be held in the Goldstream Masonic Temple, 679 Goldstream Ave., Victoria, on Tues., Dec. 2nd, 1975, at 8:00 p.m.

SAANICH ROTARY CLUB WILL hold their meeting Dec. 1st, Monday, at Imperial Inn, 6:00 p.m. Topic: Classification talk. Speakers: Mr. Ron Giles and Roger Watts.

PREMIER LOYAL ORANGE Lodge annual installation of officer and banquet, Sat., Dec. 6, at 6 p.m. in the Orange Hall, 1620 Fernwood Rd. Phone 598-2708 for tickets.

VICTORIA AND VANCOUVER Island Multiple Sclerosis Society Christmas dinner Dec. 13 at 5 p.m. Please call 388-6496 for cost and reservations. (This is not open to the general public.)

METROPOLITAN UNITED Church Women, Christmas pot luck Luncheon, 12 o'clock Dec. 1st. Silver Threads Choir will perform, in Pendray Hall, 1411 Quadra St.

THE VICTORIA VILLAGE Squires sing Barber Shop Harmony Tuesday evenings, 8 p.m., Saanich Silver Threads Centre, 286 Hampton St.

GYRO CLUB OF VICTORIA meets on Monday at the Empress Hotel at noon. Speaker will be Mr. Eric Simmons, chief of the fire department for Victoria.

VICTORIA TOASTMISTRESS Club No. 90 meets Mon., Dec. 1, in the Princess Louise room, Empress Hotel, at 8:00 p.m. Guests are welcome.

B.C. ASSOCIATION OF NON Status Indians will be holding their regular monthly meeting on Sunday, Nov. 30, at 2 p.m. in Victoria Native Friendship Centre.

CANADIAN NATIONAL RAILways Pensioners Association Christmas meeting at 2 p.m. on Friday, Dec. 5th, in St. John's Ambulance Hall, 941 Pandora.

CANADIAN INSTITUTE OF SURveying meeting, 8 p.m., Wednesday, Dec. 3, at Canadian Legion Hall, 251 Superior St. Speaker: Mr. T. McCulloch, National President of C.I.S.

OAP NUMBER 1, 1600 GOVERNment St. monthly meeting, Tuesday, Dec. 2nd, at 1:30. (Last chance for Christmas tickets at this meeting.)

FAIRFIELD COMMUNITY ASSOciation sponsoring an all candidates meeting Wed., Dec. 3rd, 7:30 p.m., in basement of Fairfield United Church.

SHAWNIGAN LAKE RECREAtion Association Special Meeting Sunday, Nov. 30th, 2 p.m., White Eagle Hall, 80 Dock St.

THE CHRISTMAS MEETING OF St. Joseph's School of Nursing Alumni will be held at the nurses residence Dec. 2nd, 1975.

LONDON BOXING AND ATHLETic Club annual general meeting, Monday, Dec. 8, 7 p.m. Club House, 1600 Quadra St.

S.S. BEAVER KIWANIS WILL hold their regular meeting December 4th (Thursday) at the Strathcona Hotel, 7:30 a.m.

KIWANIS CLUB OF VICTORIA will hold their meeting at the Oak Bay Manor (not Kiwanis Manor) at 6:15 for dinner and swim.

LAKE HILL WOMEN'S INSTItute afternoon brunch meets at 1 p.m. at 3880 Quadra. Election. Monday, Dec. 1st.

NARCOTICS ANONYMOUS, 382-0762, meeting Saturday, 8:30 p.m., St. Barnabus Church Hall, Begby St.

VICTORIA GOLF CLUB NOTICE of extraordinary meeting Dec. 8 at 5:30 p.m. in the Club House.

13 SERVICE CLUBS FRATERNITIES AND LODGES

THE VICTORIA SHRINE CLUB will meet on Dec. 1st at the Ingraham Hotel, 2915 Douglas St., for the annual election of officers at a dinner meeting starting at 6:30 p.m. The Potentate of Wa Wa Temple will be the honored guest and all members of Wa Wa, Khartum and Al Azar Temples are welcome.

THE B.C. GOVERNMENT RETired Employees Association will hold its regular monthly meeting on Tuesday next, Dec. 2nd, at 2 p.m. at the St. Matthais' Church Hall corner Richmond and Richardson St. Wally Rawcliffe of CHEX TV golden age program will be the speaker.

KIWANIS CLUB OF VICTORIA will meet Tuesday, Dec. 2nd, at the Empress Hotel, 12:10 noon. Program for the afternoon "Political Forum" with representatives of the main political parties. Louis Lindholm will be acting as moderator.

VICTORIA-COLUMBIA LODGE, A.F. and A.M., No. 1. Regular Meeting, Thursday, December 4th, 1975, 7:30 p.m., at 650 Fisgard St., Victoria. General business, to receive Petitions and Reports of Committees, to Ballot, and to elect Officers and Auditors for 1976.

VICTORIA LODGE OF PERFECtion A. and A.S.R. regular meeting Tuesday, Dec. 9, 7:30 p.m. at Masonic Temple, Fisgard St. General business, P.T.P.G.M. night and conferring 7th degree. Practice for degree team Sunday, Dec. 7, at 10:00 a.m. Masonic Temple.

BRANCH 42 OF THE CANADIAN Legion—General Meeting and social 8 p.m. sharp, Dec. 17, 1975.

14 ANNOUNCEMENTS

BANK OF MONTREAL
Notice to Shareholders
Dividend Payable
December 1st, 1975.
As a service to our shareholders, arrangements have been made for the delivery of the cheques to either pick up their cheques at that branch, or request the most convenient branch to arrange to obtain their cheques for them. Cheques not picked up will be mailed when full postal service is assured.
Contact our Savings Department at 385-2421.

CRAIGDARROCH CASTLE
1050 JOAN CRESCENT
OPEN TO PUBLIC
Weekdays, 2 p.m.-9 p.m.
Saturdays, 11 a.m.-9 p.m.
Sundays, 11 a.m.-7:30 p.m.
Donations to Castle Society for restoration. Please be generous; the Castle depends on you.

71st ANNUAL WORLD-WIDE APPEAL
Seventh-day Adventist Returned in Humanitarian Services
Campaign to start Nov. 29
Door-to-Door Canvas
Helping us to Help Others

SUPPORT DAVE BARRETT'S Government. Big business backs Social Credit. We depend on you. Individual donations thankfully received. Bumper stickers, signs, buttons, and posters also are available. Phone 386-8497 or 386-8498, 1018 Blanshard St. New Democratic Party, Inserted by the New Democratic Party.

IN MEMORIAM DONATIONS
to be used exclusively for
CANCER RESEARCH
should be directed to
CANADIAN CANCER SOCIETY
857 Caledonia Ave., Victoria

DR. ROBERT PLOUGHMAN ANnounces the opening of a new Medical Clinic—Specializing in Family Medicine, December 2nd, 829 Admiral Road, Esquimalt. Phone 383-6031, 383-5941.

VICTORIA EAGLES No. 12 NOmination for office of conductor will be held on Wednesday December 3, 1975 at the regular meeting. Your presence is requested.

ALL CANDIDATE MEETING
ESQUIMALT CONSTITUENCY
View Royal Ratepayers Association sponsoring ALL CANDIDATE MEETING, Monday, December 1st, 7:30 p.m. Community Hall.

OIL PAINTINGS BY ALYCE ANN Andirson will be shown Dec. 1st to 15th. 717 Fort St., courtesy of North West Trust Company.

15 COMING EVENTS and MEETINGS

PUBLIC MEETING
WITH
Saanich and The Islands
Liberal Candidate
EDGAR RHOMBERG
Sunday Nov. 30, 7:30 p.m.
ISLAND INDOOR TENNIS
6612 Bryon

ARMY, NAVY AND AIR FORCE BINGO
ESQUIMALT LEGION
EVERY SUNDAY 7 P.M.
Early Birds 6:30 p.m.
20 Main Games
All Games $20 or More
2 Jackpot Games
5 Extra Games 25c a Card
FREE BUS TO TOWN
In aid of veteran benevolence, senior citizens housing and juvenile sports.

BINGO
ESQUIMALT LEGION
SUNDAY, NOV. 30, 1 P.M.
20 Games—$1.00 Admission
Extra Cards 25c each
6 Cards $2.00
5 Extra Games—25c per Card
Also Early Bird Games
EVERYBODY WELCOME

DOWN TO EARTH
The Alberni Valley Potters Assn. are holding their annual sale of pottery on Dec. 6th at Echo Centre from 1 to 8 p.m. Also in the Dogwood Room, there will be an enchanting variety of work from favorite local craft people. See you.

OAK BAY CONSTITUENTS ARE invited to meet their NDP Candidate, Ray Vickery, at a coffee party at the home of Mr. and Mrs. R. Stephens, 3221 Woodburn, Monday, Dec. 1, 3 to 7 p.m. Drop in and discuss the election issues. Inserted by the NDP Committee.

BINGO
Non-Status Indians, Langford Legion Branch No. 91, Monday 7:30 p.m. Early Bird Games start at 7, 6 cards $2. Extra cards 25c. Everyone welcome.

ESQUIMALT LEGION BATON and Drum Corp is registering boys and girls for drum lessons ages 11-15 and baton lessons ages 7-10. For information phone after 5 p.m. 595-2536.

A SHOW OF PAINTING BY Joyce Mitchell of Mayne Island will be held at the Emily Carr Art Centre, 207 Government St. daily 12-4 to Nov. 30.

CHRISTMAS BAZAAR
By the Gorge Rd. Hospital auxiliary, December 4, 1-4 p.m. In the hospital. 63 Gorge Rd. Dolls, tea, raffles.

15 COMING EVENTS and MEETINGS

Hear
DAVE BARRETT
and your local N.D.P. candidates at a public meeting this Saturday night — Nov. 29 at S. J. Willis School, 923 Topaz. Meeting starts at 8 p.m.
—Inserted by the Lower Island N.D.P.

SATURDAY, NOV. 29
WINDSOR PARK PAVILION
OAK BAY 8 O'CLOCK
Agenda To Include
Election of Officers
Nominations Acceptable
At the Centre until Saturday
1318 Broad St. 385-5335

FLEA MARKET
SANCHA HALL—SIDNEY
Pat Bay Hwy and Beacon Ave.
SUN NOV. 30—9:30-4:00 P.M.
Thousands of gift ideas and treasures. Old and modern — interest for all.
Admission 25c
Reservations 656-3082

MYSTERY TOURS
Leaves V.I. Coach Lines depot every Sunday at 1:30 p.m. Return 5 p.m., $4.50 includes tea. 385-4411.

REGULAR SATURDAY OLD Time Dance, 9-12, Columbian Orchestra, St. Albans Hall. Coffee.

REGULAR SATURDAY OLD TIME dance, 9-12. Columbian Orchestra, St. Albans Hall. Coffee. 479-8803.

20 LOST and FOUND

LOST — OLD WEST SAANICH Road, 5000 block, spayed female cat, beige with dark markings and white chest. Answers to Pushy. 479-5008, reward.

LOST; "DOLLY" YOUNG TABBY cat with white feet and on face. Fluffy tail, Yale-Elgin area. 598-5702.

LOST — BLACK LEATHER WALlet on November 22nd at Memorial arena or Ingraham Hotel, reward. 479-5087.

LOST — "DOLLY," YOUNG TABby cat with white feet and on face. Fluffy tail. Yale-Elgin area. 598-5702.

LOST: STRIPED GREY AND black cat, Esquimalt. Reward. Animal's Crusaders. 386-9832, 385-1072.

LOST; SIAMESE PERSIAN, NEUtered, male vicinity of Gladstone Ave., Wed. Reward. 477-6695, 595-7545.

LOST! GOLD HORSESHOE-shaped lapel pin. Between Sportsman Inn — Yates and Douglas. Reward, 656-2374.

LOST, ONE BROWN NAUGAhyde chesterfield cushion on Island Highway. $10 reward. 478-2434.

FOUND BLACK AND BROWN kitten, near Cook and Rockland. 383-6185.

FOUND: ON NEWPORT NEAR Central, a silver bracelet. 392-4028.

LOST: WALLET, VICINITY VAN Isle Marina, keep $50. 479-1995.

21 HELP WANTED GENERAL

ADVERTISEMENTS IN THIS CLASSIFICATION MUST COMPLY WITH THE BRITISH COLUMBIA HUMAN RIGHTS ACT

WORKS INSPECTOR I
$941 - $1126 per month
To conduct technical field inspections of municipal work performed by contractors. Includes checking sewer mains and services, roads or subdivisions. Although given general direction, there is considerable personal responsibility in judging and accepting contract work.
Applicants should have engineering or related technical training together with a knowledge of methods, materials and equipment used in the construction of municipal services. Valid B.C. Driver's License is essential.
Completed Saanich Application Forms will be received by the undersigned until 4:30 p.m., Friday, December 5, 1975.
Personnel Director
Saanich Municipal Hall
770 Vernon Avenue
Victoria, B.C.

DUE TO EXPANSION PROgrame Electrolux Canada Ltd. will have three franchise openings, one franchise for Salt Spring, one for Galiano Island, one for Mayne Island. All applicants applying must be trustworthy and well respected in your community, you will be expected to sell and service Electrolux products, good opportunity for right person for more information call Ed Dorohoy collect 656-7248.

WANTED BY 1 MARCH, 1976. Club house manager for 9 hole golf course on Galiano Island. Approx. 150 members, private suite in club house, 4 rooms, heat, light, water supplied. Ideal situation for semi-retired individual or couple. Duties include providing refreshments, attending bar, aiding social chairman with club activities. Previous experience desireable. References required. Reply Victoria Press, Box 16.

AVON
To buy or sell ... at new low prices. Call for more information: Miss Binder 384-7345.

FUN-LOVING ACTIVE "Granny" to live-in and help care for 2 active toddlers. Private entrance, self-contained suite. Rent and wages negotiable to suit both parties. References. Reply Victoria Press, Box 862.

BOOKKEEPER WANTED, MAture person, general bookkeeping, 1 person office. Selling and customer service. Experience and references required. Starting salary approximately $500. Victoria Press, Box 22.

DEMONSTRATOR FOR NAtionally advertised household products in major department stores interviews Monday, Dec. 1, 11:30 a.m. See Mr. Lenz at Colony Motor Inn.

ELDERLY HOUSEKEEPER
For elderly gentleman. Comfortable English-type bungalow. Live-in. Apply 2358 Oak Bay Avenue.

WOMAN REQUIRED TWO AFternoons per week in my home for babysitting 6 week old baby near Majestic Park, 477-6195.

WANTED—HAIRDRESSER FOR 6 weeks holiday replacement starting December 15th. Please contact 382-7017 or 477-4055.

CLEANING PERSON REQUIRED in private home in North Gordon Head area, 3 mornings per week, $3.50-hr. 477-5078.

WAITER OR WAITRESSES FOR night shift only. Apply after 4:30, Peacock Restaurant, Sidney.

OCCASIONAL TYPIST WANTED in James Bay district to do letters and articles. 386-0990.

21 HELP WANTED GENERAL

Earn Extra Xmas Money Now!
Housewives
Senior Students
Pensioners
Adult-size apartment routes coming available in the Yates St.-Fort St. Junction area. Profits from $130.00 to $150.00 per month for an hour to hour and one half per day. Must have means of transporting the papers. Please contact E. Bateman, Colonist Circulation 383-4111.

BOYS-GIRLS 12 YRS. AND OLDER
Two profitable Daily Colonist Newspaper routes, are available now in the following areas: Cedar Hill X Rd. and Shelbourne, and McRae and Shelbourne. Both routes range in profits of $50 to $75 per month, for an hour of your spare time daily. For further information, contact Mr. Crone, Colonist Circulation Dept. 383-4111.

Colonist Sub Manager Vacancy
Applications are now being received for the above position. A senior student with newspaper delivery experience preferred. Involves supervision of carriers between the hours of 5 A.M. and 6:30 A.M., also, one evening per week. A car would be an asset. Call Mr. Fox, Colonist Circulation 383-4111.

STUDENTS ADULTS
are required for temporary morning newspaper route deliveries. Generous payment plan based on route or routes delivered daily. A car would be needed. Contact Mr. Fox at 383-4111, Colonist Circulation Dept.

EXECUTIVE SECRETARY
Rotary Club of Victoria requires a mature person to manage office, maintain records, perform secretarial duties for officers and directors. Must be able to work on own, be flexible, re: hours, related to volunteer officers and members. Typing and shorthand required. Apply in writing to Selection Committee, Rotary Club, Empress Hotel or Victoria Press Box No. 19.

COMPANION HOUSEKEEPER with references for lone widow in lovely home in Cordova Bay. Must be clean andquiet, like country living and able to drive car. Right party will have own bed, bath and sitting rooms. Salary to be discussed. 598-4877.

LIVE-IN HOMEMAKERS
Opportunities for semi-retired ladies to help their local communities. Your experience needed by HEALTH CARE SERVICES UP-JOHN LIMITED. Call us at 388-6639 Monday - Friday, 9 - 4:30.

MILLER'S
Is looking for a person to assist in looking after our record department, do bookkeeping, and other duties about the store. Apply in person to the Personnel Manager, 726 Yates St.

RECIEVER FOR PROGRESSIVE office supply firm. Duties include receiving and servicing office furniture, un-packing and pricing stationery. Salary commensurate with experience and ability. Reply Victoria Press Box 21.

BOOKKEEPER — PERSON FRIDAY
Payroll and stock control. Overseer for Restaurant Dining Room. Interesting position for versatile girl. Phone King Johns Inn, 478-8395.

CHILD CARE NEEDED
Brentwood-Mt. Newton area. Responsible woman to care for 2 preschool boys in your home weekdays. Starting Jan. References required. 386-3511 local 30.

WANTED FOR DELICATESSEN business, person for varied kitchen work, also cook-assistant, 5 day week jobs, 7 a.m.-3 p.m. Please call Sterling Jan. 8 p.m.-9 p.m. 384-6208, 595-2022.

BE YOUR OWN BOSS
Work for yourself. Earn $100 and up per month. Work from home, part time. Interested couples only. Phone 382-3923 ask for M. Bachra: evenings.

WOULD LIKE OLDER WOMAN to babysit my 5-yr.-old. On Pandora between Cook and Fernwood. Evenings from 6 until 12:30 p.m. 382-5444 after 6.

EXPERIENCED MIDDLE-AGED housekeeper for couple in modern city home. Live-in, 5-day week, good wages, references. Victoria Press, Box 12.

PRIVATE PARTY NEEDS CARpenter, knowledgable and capable in general to assist in repairing and restoring large old home. 598-2980.

REMOTE LODGE OFF TOFINO seeking middle aged mechanically minded person or couple. Phone 112-725-3284.

REQUIRED IMMEDIATELY BY working mother, full time sitter for one infant and two school age children. Prefer live in. 384-2397.

WANTED: MAINTENANCE, HANDyman, knowledge of heating system required. Reply Victoria Press, Box 18, stating experience.

NEED MINOR BODY WORK done on VW bus, reasonable 592-7131.

WANTED EXPERIENCED Presser, apply Mr. Randall, Individual Cleaners. 595-4141.

PART TIME HELP REQUIRED for clean up in meat market. Victoria Press Box 882.

FULLY QUALIFIED HAIRDRESser required, full time. Phone 479-6831 days, evenings 479-8317.

THINKING OF VOLUNTEER work? Call us at 386-2269. Volunteer Bureau, 1029 Douglas.

HOUSEKEEPER WITH REFERences. A good plain cook to live in. 598-1861.

LIVE-IN COMPANION FOR ELderly lady. Good remuneration. 383-2871 or 652-1032.

LADY FOR PLAIN COOKING, 5 days per week. 384-9533.

FASHION 220 SALES AND SERvices. 479-3740.

22 OFFICE HELP

ADVERTISEMENTS IN THIS CLASSIFICATION MUST COMPLY WITH THE BRITISH COLUMBIA HUMAN RIGHTS ACT

RETIRED ACCOUNTANT
We are looking for C.G.A. or similarily qualified person with proven expertise in the completion of individual income tax returns. This person will have to be available during Feb., March and April to complete returns for our members on a fee for service basis, on our premises and by appointment. Back up administration, promotion, etc., will be provided. For full details contact Mr. V. Devries, General Manager, Victoria Provincial Employees Credit Union. 382-5105.

OFFICE CLERK REQUIRED TO perform various duties. Knowledge of bookkeeping procedures and ability to type 45 wpm. Definite prerequisite, knowledge of successful applicants will have at least one year experience in a bookkeeping position. Please call Mr. Marshall at 386-3211 between 4-5 for further details.

NOTICE
The position of newspaper copy-boy, copy girl advertised in this paper last weekend has now been filled. Because of the mail strike we are unable to notify the unsuccessful applicants in person but wish to thank them for applying to Victoria Press Box 899.

EXPERIENCED STENOGRApher-Receptionist wanted for part time employment. In Chartered Accountants Office. Apply Victoria Press Box 15.

EXPERIENCED TELLER REquired by leading trust company. Must have previous teler's experience. Please Phone Mrs. Alexander, 386-1361.

RECEPTIONIST-TYPIST FOR medical office. State age, experience and education. Victoria Press, Box 20.

REQUIRED SENIOR BOOKkeeper with bank reconciliation payroll and accounts payable experience. 388-9931.

EXPERIENCED LEGAL SECREtary for wills and estates, good typing essential, shorthand an advantage. $800-$900. 386-9021.

FULLY EXPERIENCED SECREtary required. Reply with resume to 384-1117.

23 SKILLED TRADES

ADVERTISEMENTS IN THIS CLASSIFICATION MUST COMPLY WITH THE BRITISH COLUMBIA HUMAN RIGHTS ACT

Sears
SEARS REQUIRES AN Experienced Watchmaker. Full time position. Must have own tools and be capable of handling division under supervision. Excellent

36 BUSINESS SERVICES and DIRECTORY

Carpets and Linoleum

CARPET, LINO, CERAMIC TILES, rug binding, reasonable rates by union firm, 383-3966.

Carpet Cleaning

COIT CARPET CARE.
THERE'S NONE BETTER!
COIT repairs any carpet
COIT offers carpet binding
COIT repairs burns, tears, holes
COIT cleans carpets too
COMPLETE, PROFESSIONAL, REASONABLE
COIT CARPET CARE
Call COIT — 386-6701

DOUGLASS CARPET AND Upholstery Cleaners. For the quality job, at the right price, with the personal touch, call Ron Douglass at 592-9517 for free estimate.

YOUR CARPETS CAREFULLY cleaned by Imperial. Satisfaction guaranteed. Estimates freely given. 388-8069.

PROFESSIONAL CARPET SHAMPOOING 10c sq. ft. Owner operated. Phone Andy, 652-5560.

MAC'S RUG AND UPHOLSTERY cleaners. I own and personally do all cleaning 385-7479.

EXPERT CARPET CLEANING, no obligations. Free quote. 477-3378.

Cement Contractors

PACIFIC CEMENT FINISHERS specializing in driveways, patios, sidewalks, floors. Free estimates. Call 384-2737 after 6 p.m.

NEW DIMENSION CEMENT Finishing, driveways, patios, basements. 385-4818. Gary.

Cleanup Services

PROMPT, EFFICIENT — yards, basements, hauling of debris. Complete Janitorial Service. Gutters cleaned. Call Larry, 477-6711 or 592-6131.

IS THE HOUSEWORK GETTING too much to handle by yourself. Phone 383-4341 and let West Coast Janitorial lend a hand. You'll be surprised how reasonable it is.

NO CHARGE AND UP
Two young responsible men have large truck. Basement, attics, composts, etc. Very reasonable. Bob's, 386-2451 anytime.

WILL PICK UP SCRAP METAL free of charge. Motors, pipe, etc. 478-4963.

MOVING? ODD JOBS? CLEAN up? 2 men ready, willing and able. $14 per hour. 598-6773.

WILL CLEAN UP GARAGES, yards and houses, etc. G and W. 477-9145.

V and S CLEANERS
For reasonable household cleaning, 384-5827.

MOVING, CLEANUPS, HAULING, low cost. Any job, anytime. 592-6273.

NEED SOMEONE TO CLEANUP the yard, basement, or leaves? 652-3225.

DAVIES BROTHER CLEAN-UP service. Basements, attics, yards, etc. 642-3057.

2 MEN WITH TRUCK, CLEANUP, hauling, odd jobs. $10 per hour. 477-4740.

BASEMENTS, GARAGES, YARDS cleaned, rubbish hauled away. 384-4408, 592-4477.

MAN WITH PICKUP — SMALL cleanups, anytime. 388-6049.

BASEMENT JUNK CLEANED up. $12 truck load. 478-6507.

Contractors

WHEATON
CONSTRUCTION LTD.
General Contractors
Building Consultants
382-2159

GIVE YOUR HOUSE A CHRISTmas present, perhaps a new rumpus room, carport or sun lounge. Whatever your renovation ideas are call David Ridley, Cormorant Construction Ltd., Office 383-3642. Res. 383-1075, for a firm price.

ALL TYPES OF BRICK AND stone facings done — inside and out. House facings, fireplace facings, feature walls, garden walls. For free estimate call "The Hearth Specialist" 477-5822 evenings.

HAVE AN ORIGINAL DESIGN fireplace in your home for less than you think possible, cheapest in town for fireplace facings. For free estimates call "Hearth Specialist," 477-5822, evenings.

DUE-RITE CONSTRUCTION
Renovations, repairs, finishing, additions, cupboards, custom projects, patios, carport, taping, drywalling, etc. Phone Jack for free estimates. 384-3323.

ALRIGHT BUILDERS LTD. General contracting. 479-1160. Residential and commercial. Custom Built homes. Renovations and alterations. Drafting and Plan service. Engineering and Consulting.

ADA CONSTRUCTION
Complete renovation, remodelling, custom building. For free estimates call 478-5401. Financing or trade available.

THOMAS CONSTRUCTION AND DESIGN LTD.
Your renovations are our business. Free estimates, 383-0289.

STOP YOUR FIREPLACE FROM smoking, also dampers installed. Fireplace facing. Do repairs. 386-2648.

UNICON HOMES LTD.
General contracting, contract management, building consultants, design service. 386-0130.

CONTRACTS WANTED FOR houses to frame or custom homes. Experienced reliable crew. Call Island Framing at 652-3572.

CONTRACT AND SPEC. HOMES built and construction management. Sunair Developments Ltd. General Contractors. 595-8664.

T. AND C. BUILDERS LTD.
Framing
385-5293 385-8587

FRANKLINS CONSTRUCTION sundecks, gutters, rec rooms, additions, renovations, aluminum windows, doors. 382-2732 or 478-1050.

H. E. FOWLER AND SON LTD. General contractor, building consultant, contract manager. 41 Hillside Ave 385-2496.

FARMER CONSTRUCTION
Design — Renovations
388-5121

RENOVATIONS, ADDITIONS, etc. 20 years' experience. Reasonable. Free estimates. 598-4952.

CUSTOM BUILDING AND DESIGN. 478-3398.

Data Processing

GREATLY DECREASE COMputer accounting costs. Inquire about our low-cost technique. The Jacobs Instruments Company 384-0400.

Delivery and Transfer

EARLY MORNING DELIVERY by contract, 5 a.m. 'til 10 a.m. New truck, dependable service. 382-5788.

Drain Service

WET BASEMENTS MADE DRY
Sewer rooter service. Storm and sewer lines cleaned, repaired or replaced.
383-9111
THE VICTORIA DRAINMEN

WATER PROBLEMS
Basements waterproofed forever by experts. All work unconditionally guaranteed. 384-4743.

DRAINS CLEARED ANT REPAIRED. REASONABLE RATES. 384-1696

M and M MAINTENANCE
Complete sewer and drainage repairs, fully qualified, reasonable rates. 383-4724.

CLEAN, REPAIR OR REPLACE Drain tile. Wet basement? Estimates. Phone 382-3029 anytime.

Drafting

COMPLETE DRAUGHTING SERvice, house plans and mechanical designs, 652-1786.

Draperies

CUSTOM MADE DRAPERIES FROM YOUR MATERIAL. ALSO CONTRACT WORK, 477-6804.

36 BUSINESS SERVICES and DIRECTORY

Draperies

Sears
Custom-Made
DRAPERIES
Choose from our great fabric selection. Drapes PROFESSIONALLY MADE and INSTALLED IN YOUR HOME.
CHARGE IT
Phone 595-9111
NO OBLIGATION
SIMPSONS-SEARS

HOURIGAN'S
Floor Covering Specialists
NOW SHOWING
DRAPERIES
PROMPT IN-HOME SERVICE
715 PANDORA AVE. 386-2401

SAVE YOUR DRAPES—
Those shabby drapes can be brought back to life by the COIT experts. The best cleaning service available and that's guaranteed. Phone 386-6701 for free estimate. No obligation.

Dressmaking

EXPERIENCED SEAM stresses. Call Reflections, 383-7323, 9-5 for your sewing needs.

DRESSES, PANT SUITS, ALTERnations, to your satisfaction, no delays, bus stop. 592-3768.

Drywall

FIX THOSE ROOMS UP FOR Christmas. Boarding, taping textured ceilings and walls. Phone 478-7412.

EXPERIENCED DRYWALLING done at reasonable prices. Phone 652-2027 or 652-1419 after 5 p.m.

BOARDING, TAPING, TEXTURing, all work guaranteed. Available immediately. 385-2993.

TOP QUALITY DRYWALL, boarding, taping, texturing ceilings and walls. Phone 479-5686.

Electrical Contractors

OLDER HOMES REWIRED — NO down payment. We finance through B.C. Hydro Plan.
RODY'S ELECTRIC— 385-7666

ELECTRICAL REPAIRS AND Installations. Reasonable rates. Licensed electrician. Sirwel Electric. 595-3876.

EXPERIENCED ELECTRICIAN, small jobs, reasonable, 477-5096.

Excavating

EXCAVATING, LAND CLEARing, road building, demolition, sand and gravel, equipment rentals. 24-hour service. Radio controlled.
O.K. Trucking Co. Ltd.
Dispatcher, 2720 Tuner, 382-6136
Bus. Office, 2840 Nanaimo, 386-3414

WET EXCAVATIONS
Track loader, and back hoe for rent. Wilson Contracting Ltd. 652-3973.

PEDERSEN EXCAVATING — backhoe work, septic tank and sewer installion. Contractor hourly. Free estimates. 479-5963.

ROBERTSON'S EXCAVATING. 450 Case, landclearing, bull-dozing and backhoe. 595-8530.

BAYD'S BOBCAT SERVICE, Excavation, loading, levelling, etc. Contract or hourly. 478-4047.

DEMOLITION, BULLDOZING and trucking. Excavating. Phone 652-3898.

Fencing

PICKET FENCE (50 FT.)
Fencing of Wood
Saanich Lumber Yard
355-2486

CEDAR FENCES, SCREENS, gates, repaired-replaced. Phone 595-1769.

FENCES BUILT OR REPAIRED, any style, reasonable rates. 382-2732, 478-1050.

Flooring and Sanding

M & M FLOOR
COMPLETE FLOORING CENTRE
Hardwood, Carpets and Linos
532 William St. 384-0343
NIGHTS: 386-3078 or 383-2581.

Gardening

WINTERIZE YOUR LAWN mower, tractors and small engines now. Free pick up and delivery. Open 7 days a week. Phone Connollys Lawn Mower, 382-9118.

LICENSED GARDENER.
Cleanup, pruning, etc. Gardening year round by contract. G. Barta. 382-7504.

HARVEY GARDEN SERVICE Prunings, planting, clean-up, fencing, hauling, commercial, residential. Fong, 479-7078, 384-8621.

TREES PRUNED AND LIMBED, hedges, shrubs trimmed. Estimates given. 383-8363.

PAINLESS PRUNING, HEDGES, shrubs, trees. Call HEDGEHOG. For free estimates. 386-0520.

TREES FELLED, PRUNED, hedges and ornamental shrubs trimmed, estimates. 385-5307.

PROFESSIONAL GARDENER for fall cleanup, gardening, etc. Reasonable estimates. 595-4208.

FRANK'S GENERAL GARDENing and pruning. 477-6661.

Glass

SOLAR FILM TO REDUCE HEAT gain and fading in your office, home, camper or van. Numerous colors available at reasonable prices 385-5435.

Gutter Cleaning and Repair

TAKE ADVANTAGE OF OUR gutter and downpipe cleaning special. Also waterproofing, repairs, etc. Very reasonable. All work guaranteed. 477-4908.

CLEAN, REPAIR OR REPLACE gutters, Down Pipes, and Drain Tile. Wet Basement? Free Estimates. Phone 382-3029 anytime.

GUTTERS
Cleaned, repaired, replaced. Low cost, free estimates. 592-6273.

Gutter Cleaning and Repair

EAVES CLEANED OR REpaired or renewed. Reasonable rates. 384-4743.

Handymen

WILL DO HOUSE PAINTING, interior decorating, fencing, conversions and small electrical jobs, etc. Phone Harry 479-3575 or 385-3764 anytime.

GENERAL HANDYMAN SERvice. Interior, exterior painting, carpentry, electrical and plumbing. Call Val 383-2363.

HAVE ¾ TON TRUCK—WILL DO hauling, gardening, trees, etc. or anything of service to you. 658-8067.

ANY REPAIRS AROUND YOUR home — reasonable rates. 384-4743.

Hauling

2 MEN WITH TRUCK FOR light hauling and clean-up. Phone 652-2862.

QUICK SERVICE, HAULING garbage, basement, reasonable rates. Fong, 479-7078, 384-8621.

HALF TON TRUCK TO RENT. Call Doris. 383-2363.

HAVE 12-FT. VAN, HAUL ANYthing anytime. 478-2482.

Home Improvements

FED UP LOOKING AT YOU old fireplace? Give it a facelift and at the same time save money. Call "The Hearth Specialist" 477-5822 evenings for free estimates.

SELL IT
FAST
Through
CLASSIFIED
DIAL 386-2121

SATURDAY EVENING

6 P.M.
2—Hockey continued
4—NFL Highlights
5—News
6—Hockey continued
7—Basketball continued
8—Auction continued
9—Realidades
11—Hee Haw
12—News

6:30 P.M.
2—Hockey continued
4—News
5—Point of View
6—Hockey continued
7—Basketball continued
8—Auction concludes
9—Zoom
11—Hee Haw
12—Page 12

7 P.M.
2—Hockey continued
4—Lawrence Welk
5—High Rollers
6—Hockey continued
7—Basketball continued
8—Emergency
9—Washington Week
11—Mission Impossible
12—Channel 12 Special

7:30 P.M.
2—Ceilidh
4—Welk continued
5—Let's Make a Deal
6—Ceilidh
7—Doc
8—Emergency continued
9—Wall Street Week
11—Mission Impossible continued
12—Man About the House

8 P.M.
2—Phyllis
4—Howard Cosell
5—Emergency
6—Hawaii Five-O
7—Jeffersons
8—Jeffersons
9—Rivals of Sherlock Holmes
11—Porter Wagoner
12—Peanuts Cartoon

8:30 P.M.
2—CBC News
4—Cosell continued
5—Emergency continued
6—Five-O continued
7—Don Adams Screen Test
8—Funny Farm
9—Rivals continued
11—Country Pop
12—Doc

9 P.M.
2—Movie: Men Are Not Gods
4—S.W.A.T.
5—Movie: Flight from Moscow
6—Movie: Charley
7—Mary Tyler Moore
8—Movie: Butterflies Are Free
9—Why Me? — Documentary Special
11—Nashville Music
12—Mary Tyler Moore

9:30 P.M.
2—Movie continued
4—S.W.A.T. continued
5—Movie continued
6—Movie continued
7—Bob Newhart
8—Movie continued
9—Special continued
11—Buck Owens
12—Bob Newhart

10 P.M.
2—Movie continued
4—Documentary Special
5—Movie continued
6—Movie continued
7—Carol Burnett
8—Movie continued
9—Special continued
11—Wrestling
12—Sammy and Company

10:30 P.M.
2—Movie continued
4—Special continued
5—Movie continued
6—Movie continued
7—Burnett continued
8—Movie continued
9—Bluegrass Music
11—Wrestling continued
12—Sammy continued

11 P.M.
2—News
4—News
5—News
6—Movie: Butterflies Are Free (11:15)
7—Movie: A Raisin in the Sun
8—News
11—Movie: Three Faces West
12—Sammy continued

11:30 P.M.
2—Monty Python (11:45)
4—Sammy and Company (11:45)
5—Movie: World of Suzie Wong
6—Movie continued
7—Movie continued
8—News; Access
11—Movie continued
12—Movie: House on Green Apple Road

12—MIDNIGHT
2—Onedin Line (12:15)
4—Sammy and Company
5—Movie continued
6—Movie continued
7—Movie continued
8—Movie: Show Boat
11—Movie continued
12—Movie continued

12:30 A.M.
2—Midnight (1:15)
4—Sammy and Company continued
5—Movie continued
6—Movie: Paris When It Sizzles (1:15)
7—Rock Concert (1:25)
8—Movie: The Gazebo (2:25)
12—Rock Concert (1:30)

ALL TIMES ARE LOCAL

CHANNELS RESERVE RIGHT TO MAKE LAST-MINUTE CHANGES

SUNDAY MORNING

8 A.M.
2—French program
4—Cleophus Robinson
5—Gardening
6—Rex Humbard
7—Day of Discovery
8—Rex Humbard
9—Sesame Street
11—Jimmy Swaggart
12—Cartoon

8:30 A.M.
2—French Program
4—AG-USA
5—NFL Highlights
6—Rex Humbard
7—Oral Roberts
8—Rex Humbard
9—Sesame Street continued
11—I Believe in Miracles
12—Aquaman

9 A.M.
2—Meeting Place
4—Insight
5—Highlights continued
6—Day of Discovery
7—It is Written
8—Search
9—Sesame Street
11—Trans-World Missions
12—Anchor

9:30 A.M.
2—Meeting Place continued
4—Vision On
5—Grandstand
6—Masters Touch
7—NFL Pre-Game Show
8—Joys of Belonging
9—Sesame Street
11—Lifestyle
12—NFL Pre-Game Show

10 A.M.
2—NFL: Teams TBA
4—Vision On continued
5—NFL: Steelers vs. Jets
6—Oral Roberts
7—NFL: 49ers vs. Eagles
8—It is Written
9—Sesame Street
11—My Favorite Martian
12—NFL: 49ers vs. Eagles

10:30 A.M.
2—Football continued
4—Devlin
5—Football continued
6—Search
7—Football continued
8—Journal International
9—Sesame Street
11—Hour of Power
12—Football continued

11:00 A.M.
2—Football continued
4—These are the Days
5—Football continued
6—It is Written
7—Football continued
8—It is Written
9—Sesame Street
11—Hour of Power
12—Football continued

11:30 A.M.
2—Football continued
4—Make a Wish
5—Football continued
6—Garner Ted Armstrong
7—Football continued
8—Garner Ted Armstrong
9—Sesame Street
11—Voice of Calvary
12—Football continued

12 NOON
2—Football continued
4—College Football Highlights
5—Football continued
6—Sports Review
7—Football continued
8—Good News
9—Sesame Street
11—Rex Humbard
12—Football continued

12:30 P.M.
2—Sportsweek
4—Highlights continued
5—Football continued
6—I Believe in Miracles
7—Football continued
8—Agape
9—Sesame Street
11—Rex Humbard continued
12—Football continued

SUNDAY EVENING

1 P.M.
2—Sesame Street
4—Directions
5—TBA
6—Country Way
7—NFL: Falcons vs. Raiders
8—Country Way
9—Evening at Symphony
11—I Dream of Jeannie
12—NFL: Falcons vs. Raiders

1:30 P.M.
2—Sesame Street continued
4—Issues and Answers
5—Documentary Special
6—Learning for Leisure
7—Football continued
8—Star Trek
9—Symphony continued
11—Movie: Isle of the Dead
12—Football continued

2 P.M.
2—Politicil Broadcast
4—Medix
5—Special continued
6—Special continued
6—Political Broadcast
7—Football continued
8—Star Trek continued
9—Hitler — Documentary
11—Movie continued
12—Football continued

2:30 P.M.
2—Wild Kingdom
4—Impact
5—Cesar's World
6—Children's Drama
7—Football continued
8—Children's Drama
9—Documentary continued
11—Movie continued
12—Football continued

3 P.M.
2—Gardening (3:15)
4—Action: Inner City
5—Movie: 300 Spartans
6—Drama continued
7—Football continued
8—Drama continued
9—Documentary continued
11—Movie: The Two of Us
12—Football continued

3:30 P.M.
2—Money Makers
4—Medicine Men
5—Movie continued
6—Drama continued
7—Football continued
8—Drama continued
9—TBA
11—Movie continued
12—Football continued

4 P.M.
2—Country Canada
4—Variety Special
5—Movie continued
6—Country Canada
7—Movie: It Happened to Jane
8—Horst Koehler
9—Mister Rogers
11—Movie continued
12—Cartoons

4:30 P.M.
2—Hymn Sing
4—Special continued
5—Movie continued
12—Movie: Rasputin and the
7—Movie continued
8—Wonders of the Wild
9—Sesame Street
11—Movie continued
12—Funorama

5 P.M.
2—TBA
4—America
5—Meet the Press
6—TBA
7—Movie continued
8—Untamed World
9—Sesame Street continued
11—Here Come the Brides
12—Robert Goulet and Wife

5:30 P.M.
2—Musical World
4—America continued
5—News
6—Student Forum
7—Movie continued
8—Bobby Goldsboro
9—Electric Company
11—Brides continued
12—Robert Goulet continued

6 P.M.
2—World of Disney
4—News
5—Drama
6—News
7—Mod Squad
8—News; Access
9—Tribal Eye
11—Mission: Impossible
12—Steve and Eydie — Special

6:30 P.M.
2—Disney continued
4—Viewpoint
5—How Come?
6—News
7—Mod Squad continued
8—Access
9—Tribal Eye continued
11—Mission Impossible
12—Special continued

7 P.M.
2—Beachcombers
4—Swiss Family Robinson
5—World of Disney
6—Beachcombers
7—World at War
8—Six Million Dollar Man
9—World Press
11—Religious Special
12—Three for the Road

7:30 P.M.
2—Irish Rovers
4—Swiss Family continued
5—Disney continued
6—Irish Rovers
7—World at War continued
8—Six Million continued
9—Lowell Thomas
11—Special continued
12—Three For continued

8 P.M.
2—Waltons
4—Six Million Dollar Man
5—Disney continued
6—Waltons
7—Cher
8—Bing Crosby — Special
9—Evening at Symphony
11—Probe
12—Rhoda

8:30 P.M.
2—Waltons continued
4—Six Million continued
5—Disney continued
6—Waltons continued
7—Cher continued
8—Special continued
9—Symphony continued
11—Probe continued
12—Phyllis

9 P.M.
2—Performance
4—Movie: Laughing Policeman
5—McCoy
6—Performance
7—Kojak
8—Kojak
9—Masterpiece Theatre
11—Lifestyle
12—Movie: Rasputin and the Empress

9:30 P.M.
2—Performance continued
4—Movie continued
5—McCoy continued
6—Performance continued
7—Kojak continued
8—Kojak continued
9—Theatre continued
11—Access
12—Movie continued

10 P.M.
2—Marketplace
4—Movie continued
5—McCoy continued
6—Marketplace
7—Bronk
8—Documentary Special
9—Ascent of Man
11—Kroeze Brothers
12—Movie continued

10:30 P.M.
2—Ombudsman
4—Movie continued
5—McCoy continued
6—Ombudsman
7—Bronk continued
8—Special continued
9—Ascent of Man
11—700 Club
12—Movie continued

11 P.M.
2—News
4—News
5—News
6—News, Bobby Goldsboro
7—News
8—News
12—Movie continued; News

11:30 P.M.
2—Movie: The Savage (11:45)
4—Movie: The Time Machine
5—Movie: Solomon and Sheba
6—Movie: Show Boat
7—Face The Nation
8—Capital Comment
12—Movie: The Patsy

12 MIDNIGHT
2—Movie continued
4—Movie continued
5—Movie continued
6—Movie continued
7—Movie: You Can't Run Away From It
8—Movie: Paris When It Sizzles
12—Movie continued

12:30 A.M.
2—Movie continued
4—Movie continued
5—Movie continued
6—Movie: The Gazebo (2:10)
7—Movie: Mr. Soft Touch (1:50)
8—Movie continued
12—Movie continued

ALL TIMES ARE LOCAL

CHANNELS RESERVE RIGHT TO MAKE LAST-MINUTE CHANGES

EARLY MONDAY

8 A.M.
4—Good Morning, America (7:00)
5—Today (7:00)
6—Canada A.M. (7:00)
7—J.P. Patches
8—Canada A.M. (7:00)
11—Might Hercules
12—Frisky Frolics

8:30 A.M.
4—America continued
5—Today
6—Daybreak
7—Captain Kangaroo
8—Romper Room
11—New Zoo Revue
12—Frisky Frolics

9 A.M.
4—News
5—Seattle Today
6—Ed Allen
7—Price is Right
8—Kareen's Yoga
9—Romantic Rebellion
11—Beverly Hillbillies
12—Price is Right

9:30 A.M.
2—Friendly Giant; Mon Ami
4—Bold Ones
5—Seattle Today
6—Definition
7—Price continued
8—Definition
11—Get Smart
12—Price continued

10 A.M.
2—B.C. Schools
4—Bold Ones continued
5—Cross-Wits
6—B.C. Schools
7—News
8—Consumer Affairs
9—Electric Company
11—Calendar; News
12—Gambit

10:30 A.M.
2—Mr. Dressup
4—Kukla, Fran and Ollie
5—Hollywood Squares
6—Mr. Dressup
7—Love of Life
8—Trouble with Tracy
11—News
12—Love of Life

11 A.M.
2—Sesame Street
4—Showoffs
5—High Rollers
6—Barton and Company
7—Young and the Restless
8—Jean Cannem
11—700 Club
12—Young and the Restless

11:30 A.M.
2—Sesame Street continued
4—Rhyme and Reason
5—Magnificent Marble Machine
6—Barton continued
7—Search for Tomorrow
8—Jean Cannem
9—Sesame Street
11—700 Club
12—Dinah Shore Show

12 NOON
2—Bob McLean
4—Edge of Night
5—Celebrity Sweepstakes
6—News; Clarkson
7—News
8—News; It's Your Move
9—Sesame Street continued
11—Mayberry RFD
12—Dinah Shore continued

12:30 P.M.
2—McLean continued
4—Edge of Night continued
5—Days of Our Lives
6—Ida Clarkson
7—As the World Turns
8—Movie: Wonderful Country (12:45)
9—Peacemakers
11—I Dream of Jeannie
12—Mike Douglas Show

1 P.M.
2—Bob Switzer
4—Edge of Night continued
5—Days of Our Lives continued
6—Adam-12
7—As the World Turns continued
8—Movie continued
11—Movie: Mission to Morocco
12—Mike Douglas continued

1:30 P.M.
2—Dick Van Dyke
4—Let's Make a Deal
5—Doctors
6—Ironside
7—Guiding Light
8—Movie continued
11—Movie continued
12—Mike Douglas continued

2 P.M.
2—Marketplace
4—Let's Make a Deal continued
5—Another World
6—Ironside continued
7—All in the Family
8—Movie continued
11—Movie continued
12—All in the Family

2:30 P.M.
2—Edge of Night
4—All My Children
5—Another World continued
6—Edge of Night
7—Match Game
8—Celebrity Dominoes
11—Cartoons (2.45)
12—Match Game

3 P.M.
2—Edge of Night continued
4—Ryan's Hope
5—Somerset
6—Edge of Night continued
7—Tattletales
8—What's The Good Word?
9—Carrascolendas
11—Porky Pig
12—Tattletales

3:30 P.M.
2—Celebrity Cooks
4—Happy Days
5—Movie: The Jackals
6—Celebrity Cooks
7—Dinah Shore Show
8—Another World
9—Education Series
11—Flintstones
12—Dealer's Choice

4 P.M.
2—Forest Rangers
4—Merv Griffin
5—Movie continued
6—Flintstones
7—Dinah Shore continued
8—Another World continued
9—Mister Rogers
11—Mickey Mouse Club
12—Gilligan's Island (4:20)

4:30 P.M.
2—Coming Up Rosie
4—Merve Griffin continued
5—Movie continued
6—Coming Up Rosie
7—Dinah Shore continued
8—Brady Bunch
9—Sesame Street
21—Gilligan's Island
12—Merv Griffin (4:50)

5 P.M.
2—Hi Diddle Day
4—Merv Griffin continued
5—Movie continued
6—That Girl
7—News
8—FBI
9—Sesame Street continued
11—Leave It to Beaver
12—Merv Griffin continued

5:30 P.M.
2—Partridge Family
4—News
5—News
6—News
7—News
8—FBI continued
9—Electric Company
11—That Girl
12—Merv Griffin continued

ALL TIMES ARE LOCAL

CHANNELS RESERVE RIGHT TO MAKE LAST-MINUTE CHANGES

RADIO LOG

AM Stations — Victoria: CJVI, 900; CFAX, 1070; CKDA, 1220; Vancouver: CJOR, 600; CBU, 690; CKLG, 730; CKNW, 980; CKWX 1130; CHQM, 1320; CFUN, 1410; CJVB, 1470. Seattle: KIRO, 710; KOMO, 1000; KING, 1090 Bellingham: KARI, 550. Port Angeles: KONP, 1450.

FM Stations — Victoria: CFMS, 98.5. Vancouver: CKLG, 99.3; CHQM, 103.5; CBC, 105.7; CBUF, 97.7 (French—6 a.m. to 1 a.m.). Seattle: KIXI 95.7; KLSN, 96.5; KING, 98.1; KIRO, 100.7; KETO, 101.5. Tacoma: KTNT, 93.7; KLAY, 106. Edmonds: KBIQ, 105.3. Bellingham: KERI, 104.3.

Major Newscasts: CBC-FM, 4 p.m.; BBC News, Monday to Saturday: National news: CFAX, CKDA and CJVI, 8 a.m., 12 noon (noon report), 5:30 p.m. (news hour); Saturday and Sunday, 8 a.m., 12:30 p.m., 6 p.m. and 10 p.m.

Most stations broadcast news bulletins on the hour and on the half-hour at early morning and evening peak periods.

BUY, SELL, TRADE
THROUGH
TIMES CLASSIFIED
386-2121

36 BUSINESS SERVICES and DIRECTORY

Home Improvements

Feature Kitchen Centre
2610 Douglas 385-4921
specializing in KITCHEN and BATHROOM RENOVATIONS
Largest Selection of KITCHEN CABINETS and VANITIES on the West Coast
FREE ESTIMATES
GUARANTEED WORKMANSHIP

Insulation

BORDEN INSULSPRAY
UF foam fills those cold heat hungry walls of your home. Call Victoria Foamco, 383-8233.

Landscaping

BARKER LANDSCAPING LTD.
—since 1940—
Lawn specialists. Expert and considerate garden layout and shrub placement — sketches — ideas. Our expert stonemasons can build you anything in rock or slate — walls, patios, pools or pillars — etc. For a free competitive estimate, call 595-8322. Terms.

Miscellaneous Service

WE CAN PAINT YOUR CAR
$89.95
385-6433 Evenings 479-9217
Miracle Auto Painting

Moving

HAVE 12-FT. REEFER VAN, haul anything, anytime. 478-2482.

36 BUSINESS SERVICES and DIRECTORY

Moving

J AND I TRUCKING
385-9997
Local moving, fully insured. $15 to $20 per hour. Cartage and parcel delivery.

COMERFORD BROTHERS. SPECialist in apartment moving. Efficient work at modest rates 383-4223.

EAGLE DELIVERY 383-0621
Economy parcel, Express, Cartage, Moving and Storage (Res.) 478-7087.

Painters and Decorators

ISLAND DECORATORS
Painters Paperhangers
Spray Painters
Plaster Repairs
Convenient Time Payments
383-9059 Eves. 382-1479

BROTHERS PAINTING AND DECORATING
Free appraisals, cost consultant. All types of painting. All types of repairs. Commercial, farm, residential. Lowest rates. Terms. Work guaranteed. 383-8112.

DOWSON PAINTING CONTRACTORS 385-4042
Residential, commercial, free appraisals, color consultant, low rates, work guaranteed.

Interior and exterior painting and decorating, brush, roller, or spray, 20 years experience, fully qualified, Reasonable rates, Workmanship guaranteed. 478-3767 after 5.

A MASTER ENGLISH DECORATOR
Established 30 years. Wall paper ing, interior painting. Telephone 384-0912.

BMB PAINTING AND ROOFING contractors, residential and commercial. Free estimates, reasonable rates. 479-4547.

YOU BUT THE PAINT AND paint, I'll do the work. Satisfaction guaranteed. Reasonable. 383-5717.

EXPERIENCED INTERIOR AND exterior painting, free estimates reasonable rates. Phone Dave, 658-8444.

$250 AND UP PER HOUSE, guaranteed work, free estimates. 479-6934.

36 BUSINESS SERVICES AND DIRECTORY

Painters and Decorators

CLARK AND PATTISON PAINTING CONTRACTORS LTD.
Brush or spray. Paperhangers. Texture and vinyl work. Will do all or part of any job. Paint store, BAPCO, GENERAL and PRATT AND LAMBERT paints, and rentals of all painters equipment. Terms if desired. Phone 384-0443 760 Bay St.

INTERIOR — EXTERIOR
Special low rates. For clean job. Self-employed. Phone Douglas at 477-5207.

PAINTING AND DECORATING reasonable rates, satisfaction guaranteed. Terms. 595-4905, 479-2473.

REDECORATE FOR CHRISTMAS Painting, texturing, beautifying Call anytime, 386-6991 or 384-0256.

Plasterers

PLASTERING, STUCCOING, TEXturing old and new ceilings, repairs. Fred Blanchard and Sons, 656-4211.

COLEMAN PLASTERING LTD. Lath, Plaster and Stucco, 598-3433.

STUCCOING, PLASTERING, ALterations, reasonable, 479-4779.

Plumbing and Heating

REGLAZE
your old tub in your home without inconvenience, guarantee same as new tub. Call
The Bathtub Doctor
383-5614

LOW COST PLUMBING
Why Pay More
Renovations our specialty
Emergency calls our trade
Any Hour 478-1610

M AND M PLUMBING AND heating. Commercial, residential and repairs. 478-9395.

Repair Service

POCKET SIZE OR ANY OTHER kind of electronic calculators can now be repaired at City Centre TV 3970 Shelbourne St. 477-6971 (In the K-Mart Mall).

Roofing and Siding

BEAT THE WEATHER. ROOFing, gutters, drains — Repaired and new. 595-3019.

36 BUSINESS SERVICES and DIRECTORY

Roofing and Siding

CEDAR SHAKE ROOFING
Guaranteed application, free estimates. Call 656-3264 anytime after 5.

PUFF THE ROOFER
210 Strip shingle applicator subcontract, you buy material.
384-4904

PARKER JOHNSTON LTD.
1855 BLANSHARD, 382-9181
"Roofing Victoria Since 1935"

ROOFS — REPAIR OR REplace, reasonable rates. 384-4743.

Sewers

SEWAGE DISPOSAL
B.C. Health Department applications. Perc tests, test holes, site plans. Island Envirotech, 595-8842.

ROYAL OAK PUMPER SERVICE. 24-hour septic tank service. Reasonable rates. 477-6414, 595-0575.

Tailors

OAK BAY TAILORS
Tailoring, alterations ladies and men Quality leather alterations. 1826 Oak Bay Ave. 598-4131

BRITISH CUSTOM TAILORS
1311 Blanshard 383-2632

Tree Service

CEDARDALE TREE SERVICE LTD.
Large shade and ornamental trees scientifically pruned and sprayed. TREE REMOVALS. Stump chipper.
(Rep.) Charles Cowie 385-9931

MOUNT VIEW TREE SERVICE
Everything in trees.
Big or small, we do them all. 479-3873.

TREE FELLED, LIMBED topped. Reasonable rates. Free estimates. 642-5045, anytime.

KEITH CARDRIVER GIVES THE same smile, service and rates as last year. 386-3969.

EXPERIENCED FALLER FOR falling and limbing trees. Free estimates. 479-4983.

Upholstery

GRUBBY FURNITURE?
Why put up with your couch and chairs looking so grimy? Coit can bring them back to life with their world famous u holstery cleaning. Call Coit, 386-6701, for free estimate — no obligation.

RAGGED BOAT TOP? BOAT OR car seats need upholstering? Call 479-3412.

Window Cleaning

ALLBRITE WINDOW AND JANItorial service, residential and commercial, reasonable rates, call anytime, 477-4631.

38 TRAVEL

REDWING
"QUALITY"
At the
Right Price
FLY RENO ON THE ORANGE BIRD CP AIR JETS YOU THERE!!
EVERY SATURDAY
From Vancouver
Dec. 13 or Jan. 3
ONLY $149.00
Jan. 10—$179.00
* Includes Weekend Excursion Flight
to and from Vancouver
Via Air Canada
Jan. 17, 24 $169.00
All Prices Per Person Sharing
REDWING TRAVEL
645 Fort St. 383-5311, 382-5194
Or Call Your Travel Agent

FOR RENT, FULLY FURNISHED 2 bedroom Condominium near Phoenix, Arizona. $365 per mo. or $125 per week. 386-9651 evenings.

YOUNG COUPLE NEED RIDE to Winnipeg, Manitoba, Dec 20-22. Share expenses and driving. 382-6096.

39 PERSONALS

ONE MORE TIME, CANCERS never give up looking for their own very special person. I am a 45-year-old, 5'2" attractive, brunette, widow. Have no debts and am fortunate enough to have two teenage sons. As I am extremely emotional I find the loneliness of widowhood impossible to live with — but being choosey by nature will not settle for just any man. If you are sincere, solvent, enjoy music, gardening and all of life's good things please write to me at Victoria Press Box 13. Please don't play games, the key word is love not lust.

IF YOU WITNESSED A FALL BY an elderly lady in Woodward's Store on August 27th, 1975, shortly after noon, on the main floor near the delicatessen department would you please send your name, address and telephone number to Box 1327, Victoria, B.C., placing the initials DAF on the outside of the envelope. Thank You.

SOCIAL CREDIT DONATIONS
1728 Douglas Street
Phone 382-8194

WOULD LIKE TO MEET CHRIStian ladies and gentlegien 15-50, who would not let anyone down. 598-8497.

WHO CARES IF YOU ARE pregnant? Birthright does. Phone 384-1431.

MULTIPLE SCLEROSIS CAN BE cured if diagnosed early. 652-2383.

10 BUSINESS PERSONALS

ENGLISH PUB
How would you like an exclusive authentic English pub, in your basement built by an expert craftsman in true traditional manner, example can be seen by appointment. Minutest detail, and your individual atmosphere taken into consideration or any other type of artistic theme you may have in mind. Please phone 592-9417 for further details.

EAR PIERCING
GIFT CERTIFICATES
Ideal for Christmas giving available at Medox, suite 244, 1207 Douglas. Attractive gold studs, piercing done by registered nurse, call 388-4642 for more information anytime.

XMAS PARCELS
Going to Edmonton before Xmas, will take Parcels and cards for any place in route to Edmonton. Phone 477-4085 or 383-9314 or bring to 4474 Torquay Dr. after 5 p.m. Parcels min. $1 and up.

POSTED WORLD-WIDE
Letters, Christmas Cards, 50c per oz. Small parcels to 1 lb. 10c per oz. Plus U.S. Postage.
Bulk rates Over 25-ocs. collected.
Phone 388-9893. Noon to 8 p.m.

BRITISH MEDIUM AND healer Mr. L. G. Dukes from London, England now taking appointments for physic reading and healing for further information. Phone 598-3583.

I'VE GOT A BUDDY WHO GOES

BUILDING SUPPLIES

SLEGG BROS.

CASHWAY LUMBER

1496 Admirals Road

WE HAVE OPENED A NEW LUMBERYARD at 1496 ADMIRALS ROAD. Just up from Craigflower corner. WE WILL SPECIALIZE IN SALES TO CONTRACTORS and HOME BUILDERS.
We now have some inventory on hand and are ready to serve you.

Our prices will be really competitive as our overhead is low. Come in and see us — Get a quotation on your lumber requirements. We think we can save you some money.

Phone 388-9975 — We will pick up your plans and take off a material list.

GIVE US A TRY

NIGHT CALLS — PHONE NOW
RICK HODSON 385-5669
NICK HOY 382-4053

At the SIDNEY STORE

Drive to SIDNEY and SAVE DOLLARS at CASHWAY LUMBER'S

PANELLING SALE

JUST ARRIVED from WELDWOOD, these attractive Panels are selling for much more elsewhere, but CASHWAY offers them to you at $$$$ off this week!

Buried Pecan, Canada Pine, Concord Elm, Golden Cedar, Smokey Mtn. Elm, Golden Valley Elm, Fireside Cedar, Knotty Cedar.
All ONLY $4.99 ea.
Many other panels at reduced prices too — Here are a few more examples:
Oceana Medium and Tropicana spice ONLY $3.49 ea.
The Lamina (or Sorrento) Series Pecan, Rosewood, Walnut Cedar, Oak, and North Bay Oak ONLY $4.99 ea.
Choose from 54 different Panels, all at very competitive prices.

CEILING TILE
12x12 Cloud White Brand Name Tile by J-M, 64 sq. ft. Per Box: $12.95

ZONOLITE
Loose fill Vermiculite insulation — 20 sq. ft. 2" thick. Per Bag: only $2.35

Check our reasonable delivery rates.

CASHWAY LUMBER
9764 - 5th St.
Sidney

STEWART & HUDSON
BUILDING SUPPLY CENTRE

CRYSTAL MIRRORS
Ideal Xmas Gifts
16"x24" — $4.99 each
28"x24" — $8.99 each
28"x36" — $12.88 each
28"x42" — $14.88 each
28"x50" — $17.88 each
30"x60" — $23.88 each
PLATE MIRRORS
8"x24" — $3.99 each
12"x24" — $4.99 each
16"x24" — $6.88 each
28"x42" — $19.88 each
30"x60" — $32.44 each
RESURFO PATCHING COMPOUND
½ price — $3.65 per gallon.
Disston 8 point hand saw
Reg. $16.88 — $12.96
BATHROOM EXHAUST FANS
$11.98 — $24.95 — $29.95
MAGNETIC DOOR CATCHES
Two styles 4 for $1.00
Single Tube FLUORESCENT FIXTURES
24" — 36" — 48"
Your choice $14.66 each
BUDGET PLANS—CHARGEX
Open Mon.-Sat. 7:30-5:30
400 Gorge Rd. E. 386-3211
STEWART & HUDSON LTD.

IMPERIAL BUILDING MATERIALS LTD.
The Builder's Supply House

WAREHOUSE PANELLING SALE
Check Imperial's stock of hundreds of sheets of PRE-FINISHED PANELS selling now at VERY SPECIAL LOW PRICES.

	Reg.	Sale
E.G.		
4'x8'—Skeltone	$5.50	$3.79
4'x8'—Roadrunner	$5.50	$4.50
4'x8'—Imperial PECAN	$6.93	$4.99
4'x8' Imperial Rosewood	$6.93	$5.99
4'x8' Imperial Rosewood No V Groove	$6.93	$5.99
4'x8' Summer Pine	$6.93	$5.99

Discontinued Lines and Damaged Items at up to 50% OFF REGULAR PRICE starting from $2.50 sheet.

PING PONG TABLES—Complete $22.95
ARBORITE and FORMICA 4'x8' Sheets $16.95
Choice of 17 Patterns
Pick up your 1976 Calendar
Compliments of Imperial Builders

Master Charge — Chargex
2955 DOUGLAS ST.
386-1401
STORE HOURS
Mon.-Fri. 8-5, Sat. 8-12
Member of Victoria HUDAC
Formerly Victoria Home Builders

Cubbon on Cook

	Reg.	Sale
Clearance Specials		
Furnace Filters, 5 sizes	.99	.79
Foam Weatherstrip	2.49	1.99
Vinyl Weatherstrip	3.59	2.99
Alum-Vinyl Threshold	3.49	1.99
16x48 Door Mirror	10.73	
28x30 vanity Mirror	10.85	
Suspended Ceilings S-F	.42	.37
4x8-¾ Particle Board	3.49	3.49
Windsor Rosewood 4x8	6.99	5.49
Picture Frame Mouldings	10% off.	
Mahog. Movable Shutters	10% off.	
Amerock Hardware	10% off.	
Class 1 C Cedar Door, from	66.95	

1720 Cook CHARGEX 384-8181

BUTLER BROTHERS
CELUFIBRE INSULATION
1 sack covers 70 sq. ft.
2" Thick. $4.49 Per Sack
2046 Keating X-Rd.
652-1121

QUALITY 18" CEDAR SHAKES. Buy direct from manufacturer. 478-2740, 383-2243.

TOP QUALITY CEDAR SHAKES, certified, delivered. 478-0533.

65 BUILDING SUPPLIES

MOORE WHITTINGTON LUMBER LTD.
MW
3614 BRIDGE ST.
386-7391

DOORS

Victoria's door headquarters.
All types — entrance, pre-hung, pocket door frames.
Some seconds and inventory clearance items at low prices.
Victoria's only complete SASH, DOOR and MILLWORK MANUFACTURING PLANT.

4X8X½ SANDED POPLAR PLYwood. Sale priced $7.75. S. J. Peden Ltd., 2835 Quesnel St. 386-3464.

PLYWOOD, 4X8, ⅜ STD, SH., $5. Spruce 2x6 decking. 595-6181 after 3:30.

70 MUSIC INSTRUMENTS

YAMAHA
Music Centre
Newly arrived

John Brensmead of London 6' 2" Grand Pianos. Available for viewing on the 4th floor of the Hudson's Bay. Price $2395. 384-9131.

James Piano and Organ Ltd.
SEE THE NEW YAMAHA B2R ORGAN TODAY

PIANO WAREHOUSE
All makes of used upright pianos from $495.
595-2422 or 384-9131
Open for viewing
Fridays and Saturdays only
James Piano and Organ Ltd.
Hillside and Shelbourne

CLEARANCE
Large stock of Rogers drums and hardware, ½ price.
NELSON'S MUSIC CENTRE
1315 GOVT. 385-9728

HAMMOND ORGAN
Famous T500 model

Regular price	$4,595
Pre owned reduction	$ 795
Total price	$3,800

Privately owned
Call day 388-9177
Night 592-6315
Ask for Maurice

EATON'S
Specialist in
HAMOND ORGANS
for over 20 years
4 Teachers Available
Use your Eaton Account
Main Floor Eaton's
Home Furnishings Building

QUALITY USED PIANOS
Top Canadian makes, fully reconditioned and guaranteed. Now available — Heintzman upright Grand (1914).
—Dominion upright.
In production, reserve Now—Heintzman upright Grand (1920).
—La Sage upright (refinished).
—Newcombe (ornate, refinished).
From $695 at Allison Pianos
602 Esquimalt Rd.
384-3935 or 385-4807 anytime.

STUDENT GUITARS
PLUS BAG $32.88
Lay away now for Christmas
Bernie Porter Music Ltd.
725 Caledonia 382-9542

BUYING AN ORGAN?
We sell quality
GULBRANSEN organs with the clearest sound
KIMBALL organs—world's easiest to play
New Kimball Pianos, $1088
Paragon Music Ltd.
Kimball-Gulbransen Organs
HILLSIDE MALL 595-1775

PAMUS
MUSICAL INSTRUMENTS
"Where Good Music Begins"
1108 Blanshard St. 386-8475

House of Keyboards
PRESENTS
Used upright pianos, reconditioned, guaranteed, specially priced. Convenient credit terms.
777 Fort St. 388-5222

PUT A WURLITZER SPRITE under the tree this year for about the best Christmas you could have. See the Wurlitzer Sprite site at
SCOTT PIANO AND ORGAN
612 FORT 386-2434

GIBSON L.P. CUSTOM BASS GUITAR and amps. Unisphere, Microphone, stand. Cry Baby, accessories. Sell or swap. Offers. 382-6587 after 5.

THE VERSATILE OPTIGON, THE great Christmas gift for frugal music makers. $499 at
SCOTT PIANO AND ORGAN
612 FORT 386-2434

ORGAN, TWO-YEAR-OLD BALDWIN Interlude, double keyboard, automatic rhthym manual home course, and music book, $985. Phone 382-8979.

SAVE WHEN YOU PURCHASE this beautiful Baldwin "Interlude" organ, like new, only 1-year-old. Automatic rhythm, Double keyboard. 477-1360 evenings.

RENT TO OWN
PIANOS AND ORGANS
GLEESON MUSIC CITY
707 FORT 388-9632

ART NOUVEAU
Antique upright piano, brass and abalone inlay $850 or best offer. 478-5032.

HAMMOND PIPER ORGAN, auto chord with cassette, offers. 478-4175 evenings. 478-4521 days.

SOUND SOURCE
LESSON STUDIOS, REPAIRS
723 JOHNSON 386-7704

ESTATE HANDELGARTH EDINburgh Piano, good condition. $500 or best offer. 477-2898.

RAVEN GUITAR AMP AND speaker, good condition $250. 477-3176.

PLAYER PIANO KLINGMANN mahogany, partially reconditioned, $800. 386-9710, before 4:00.

THOMAS ELECTRONIC ORGAN with pedals and rhythm section. Excellent condition. $850. 386-2897.

GULBRANSEN PACEMAKER organ, rhythm piano, 2-speed Leslie, $1895. 658-5979.

STAR ARCYLIC DRUM-SET DOUble bass 9 tom-toms, with cases $850. Betweeen 6-7 p.m. 477-5630.

ENGLISH ROSE—MORRIS drum, 5 piece outfit. Very good condition. $500. 478-3140.

ARTLEY SILVER FLUTE, $100, classical guitar and case, $50. 382-4967.

FENDER BASSMAN, 100 WATT, $500. At half price for quick sale. 384-3068.

SET OF BAXTER DRUMS, DOUble set, 12 piece, $600 or offer. 595-8458.

ELECTRIC GUITAR FOR SALE with hard shell case. 388-6843.

70 MUSIC INSTRUMENTS

HAMMOND ORGAN
Pre-Christmas SPECIALS
BRAND NEW HAMMONDS
SOUNDERS
AUTO RHYTHM—AUTO CHORD
$599
Reg. Price $679.00

THE ALL NEW HAMMOND
DOLPHIN—9600
2-44 note keyboards — 13 pedals Auto Rhythm — Auto Chord. Closing Key Cover $1495.00.

DEMO MODEL—5282
This little HAMMOND organ would make someone very happy this Christmas. C-W auto rhythm, auto chord. Reg. price 2745.00.
NOW ONLY $2495.00

PRE OWNED
CONN—Model 552 — Theaterette. A great organ at a great price. C-W auto rhythm—Leslie speaker. Like new condition. Reg. price over $5000.00.
NOW ONLY $4195.00

PRE OWNED
HAMMOND—L 111—This organ has been fully reconditioned and was priced last week at Only $1495.00.
NOW ONLY $1295.00

SHOP NOW FOR BETTER PRICES AND A BETTER SELECTION. WE HAVE OVER 50 ORGANS TO CHOOSE FROM AND MORE ARRIVING EVERY WEEK.

HAMMOND ORGAN
STUDIOS AT
3400 Douglas St.
(Just Across Douglas from Woolco)
388-9177

GUITAR SPECIALS
GIBSON "Ripper" elec. bass guitar w-case
Reg. $724.50 Sale $525.00

EPIPHONE EC22 classic guitar.
Reg. $127.50 Sale $89.95

EPIPHONE FT165 12-str. guitar.
Reg. $189.50 Sale $129.95

ESPANA Folk guitar E-211
Reg. $159.95 Sale $119.95

ESPANA Folk guitar E-211.
Reg. $189.50 Sale $129.95

Hall-Fairfield MUSIC
728 Fort St. 385-3307
"Everything in Music"

KINGS
PIANO AND ORGAN LTD.
YOUR HAMMOND ORGAN
HEINTZMAN PIANO
DISTRIBUTOR
For Upper Van. Isle
Free Delivery
Staff factory certified Hammond Organ technician.
City prices — Local service
Several organ trade-ins, including Conn.
Two Locations
Royston, B.C. Campbell River, B.C.
338-5662 287-2412

INFLATION FIGHTER
Beautiful Acetone organ. Two 44 note manuals. Built in rhythm, Leslie speaker. Roll top cover, only $1495.
GLEESON MUSIC CITY
707 FORT 388-9632

EVEN OUR COMPETITION PRAISES THE CONN ORGAN
THE CONN ORGAN STARTS AS LOW AS $1395 AND UP.
REGINALD STONE ORGAN STUDIO
Associated with Sound of Music
1517 QUADRA 383-0239

GUITAR AMP, PICKBACK LEAD amp 60 watt R.M.S. reverb; fuzz etc. 15" Genson speaker in matched cabinets. This is professional equipment at half the cost. $325. 384-6666.

Ukulel's, $5.50 and $12.50; Acoustic guitars, $24.95 to $650; Schaller machine heads; electric guitars from $69; Violins $59 and $110.
SOFT SOUNDS
2031 OAK BAY AVE. 598-1524

HARPSICHORD
Italian, 2x8, solid wood construction, rosewood and cherry wood, keys, $2,500. Phone Nanaimo, 753-0934.

THOMAS ORGAN
Two 61 note keyboards. Full 32 note pedal. Leslie speakers. Excellent condition. Set of Ludwig drums and cymbals. 382-4506.

ACCORDION
$400 or nearest offer. Collect, Camillo, 120 bass, 7 bass switches, 743-5224.

NORDHEIMER CONSOLE PIANO with bench, made by Heintzman. Mahogany high gloss finish. Sheraton type legs. 592-3165.

SMALL, UPRIGHT, STEEL, Harp Piano, recently tuned excellent condition. $600 or best offer. 598-3770 evenings.

PIANO AND BENCH, MASON Risch, walnut, mint condition. $850. 385-1284.

SAVE $1500
Hammond organ XTP (T500 series). 592-3276.

12 STRING FRAMUS GUITAR with hard case. Excellent condition. 386-8107.

STEEL STRINGS GUITAR AND case, good condition, best offer. 479-1754 after 5:30.

KENT 12 STRING ELECTRIC guitar with Raven bass amp. $200. 595-5811.

SESSION MAN AMP AND UNIvox guitar, $450 or sell separately. After 4:30. 384-7587.

HAMMOND ORGAN STUDIO
WE SELL QUALITY
Phone 388-9177

ELECTRIC GUITAR (KENT) and speaker, without amp, $100. 598-4728.

KENT ELECTRIC GUITAR, 2 pickup. 592-7913.

GUITAR AND AMPLIFIER, never used. $80. Phone 477-1798.

STUDENT'S ACCORDION, 120 bass. 478-2715.

3 STEWART DRUMS AS NEW, high hat and cymbal. 598-4764.

SMALL PIANO, WELL KEPT, $450. 477-4727.

BALDWIN ORGASONIC ORGAN, excellent condition, $995. 598-7295.

IVORS AND POND, PRINCESS grand, as new, private. 383-1398.

WURLITZER ELECTRONIC piano. 478-8670.

GIBSON 37 T ORGAN, GOOD condtion, $150. 385-5011.

BEAUTIFUL QUARTER-CUT oak upright piano. 477-6439.

SILVER-TONE CHORD ORGAN, best offer. 598-2753.

PIANO TUNER — CRAFTSMAN. Norman Duckworth, 595-5251.

120 BASS ABCO ACCORDION, Italian make. $200. 477-2126.

ALTO SAXOPHONE, IDEAL FOR band student, $135. 592-3745.

SMALLER UP-RIGHT PIANO for sale. 477-9843.

FOR SALE FLUTE, BOOSEY and Hawkes, $85. 592-7913.

71 MUSIC TEACHERS

PIANO TEACHER IS AVAILable. Your house or mine. Susan Pappalohn, A. R. C. T., R. M. T. 383-6701.

77 MOTORCYCLES

See the New
KAWASAKIS
900 - 4
500 Triple
at
FREDERICK MOTORS
Victoria's oldest and Newest Kawasaki Dealer
616 Queens 383-0823
D.L. 3632

SELECTION PLUS
OVER 60 NEW AND USED BIKES TO CHOOSE FROM
50 cc to 1000 cc
New HONDAS and YAMAHAS at YEAR-END PRICES
NEW YAMAHA XT500, TY175 and TY250 IN STOCK NOW
Many used bikes at CLEAROUT PRICES
MULLINS MARINE SALES LTD.
382-1928 382-4515
925 Yates St. D.L. 10286

NEW 1976 HONDAS NOW IN STOCK
XR75 XL175 XL250
TL250 Trials 400cc 4 cyl.
BROOKLANDS MOTORCYCLES
937 Fort 383-5926
DL-3824

HONDA CAN-AM
SAVE NOW on New and Used Machines from 50 cc to 1000 cc.
COLWOOD HONDA
Div. Mullins Marine
2781 Millstream 478-8831
Left off hwy. at Western Speedway
Dealer Licence Number D-114

POWERTOWN M.C.
Tuning and service to all makes.
WORK GUARANTEED
384-1249
614 Grenville

MONTESA—BULTACO
VICTORIA MOTORCYCLE SALE
592 Ledsham Rd. 478-1123
DL 4139

1971 HONDA 70-CM. PLUS 2 HELmets, excellent condition. Only 800 miles. Asking $350. After 5. 385-5354.

MAVERICK MINI BIKE, EXcellent condition, four gear, folding handle bars. $250. 478-2589.

1973 YAMAHA 175 ENDURO, EXcellent shape, $600 or offers. 477-3656.

'74 YAMAHA 250 ENDURO, trials Universal tires, 1 helmet. Best offer. 479-3718.

1974 HARLEY DAVIDSON sportster XLH 1000 c.c. Electric start. 45 m.p.g. 383-6393, Bob.

'73 TRIUMPH BONNIEVILLE 750, rebuilt, best offer or trade. Phone 386-3650.

WANTED MOTORCYCLE, 100 CC to 175 cc. Trail bike, reasonable. 384-3095.

125 SUZUKI TRAIL BIKE AND accessories. Excellent condition. 479-7425.

73 HONDA CT 70 CC; LOW MILEage, excellent condition, Road legal. 658-8109.

360 YAM ENDURO. MUST SELL by weekend. Reasonable offers. 384-1879, 595-1816.

1966 YAMAHA 80CC WITH HELmet. $235. Phone 386-7431.

'73 HONDA 350 TWIN, IMMACUlate. $1050 firm. 595-2468.

A STEAL AT $850! SUZUKI 500 helmet, gloves, etc. 383-3645.

1967 NORTON ATLAS, GOOD condition. Phone 642-5489, after 6.

1968 DUCATI 250, RUNS WELL and looks real good. $250. 478-8480.

1972 HONDA 90 CC. TRAIL BIKE, $475 or best offer. 477-8324.

1974 HONDA, 125. $400. 595-8488.

KEYSTONE MINI-BIKE, EXcellent condition. $185. 478-5167.

78 BICYCLES

Russ Hay On Government
2542 GOVERNMENT ST.
Between Bay and Hillside
The Leading Bike Shop
384-4722

USED BIKES

12" Deelite convert.	$39.88
14" Boys hirise cstr.	$37.88
14" Boys hirise cstr.	$38.88
14" Boys hirirse cstr.	$35.00
16" Girls Glider cstr.	$29.95
16" Girls CCM cstr.	$29.88
16" Girls CCM cstr.	$35.00
18" Girls Glider cstr.	$39.88
21" Gents Sears 3 spd.	$45.00
21" Gents Raleigh 3 spd.	$46.88
21" Gents Chiorda 5 spd.	$54.88
21" Gent Chiorda 5 spd.	54.88
21" Gents Chiorda 5 spd.	$49.88
21" Gents Glider 5 spd.	$75.88
18" Junior Mk 10 10 spd.	$45.00
23" Gents BRC 10 spd.	$55.00

MASTER CHARGE
TRADES WELCOME
CHARGEX
Terms Available
Open Mon.-Sat. 8:30-5:30
Fri. till 9

BICYCLE SELLOUT
5 and 10 speeds, some M.X. bikes. All bikes sold as-is, where-is. Most assembled, some in cartons.
SAVE $$$$ NOW
MULLINS MARINE SALES LTD.
925 YATES ST. 382-1928

SPECIAL SALE NEW AND GOOD condition used bicycles, all sizes, Saturday and Sunday only. 2519 Government St. Open 8-8. Qualified mechanic.

2 RALEIGH BICYCLES — 24" Man's Record, 10-speed $100; 20" Girl's 3 speed $75. Both beautiful blue. Near new condition. 595-5282.

22½ RALEIGH PROFESSIONAL racing bike fully campavnolo equipped, one-month-old, $700 or best offer. 592-0217.

REILLY SPRITE, MEN'S 23", 5-speed, new, $115. Reilly superbee, men's 21", 3-speed, dynahub, excellent condition, $85. 658-1140.

BOY'S MONSHEE 10-SPEED, good condition, $90 or offers. 479-5716.

10-SPEED BIKE, MICHELIN RACing tires, Brooks saddle, used one season. Immaculate. $100. 598-8350.

MEN'S TEN-SPEED BIKE, EXcellent condition. $65. 388-9751, after 5.

APOLLO 10-SPEED, USED ONLY by teenager when car unavailable. Like new. $100. 592-7779.

BICYCLES $25 EACH. 2 TRICYcles $12, good condition re-painted. 382-5095.

RALEIGH SUPER COURSE, EXcellent shape, when new $240, selling for $130, extras. 477-6395.

MONSHEE MKIV 10-SPEED fenders, lights, toe clips, $70. 652-2966.

10-SPEED APOLLO, EXCELLENT condition, $75. 478-4097.

APOLLO MAN'S 5-SPEED, 24" frame, near new, $90. 595-2829.

LADIES' 3-SPEED BIKE, 1-YR. old, $55.00. 478-4631.

PEUGOT 10-SPEED, LIGHT, pump, horn, rat trap. $80. 384-6681.

GIRLS 5 SPEED BIKE GOOD condition. 598-5420.

GIRL'S SMALL MUSTANG BIKE, good condition, $15. 598-8781.

LADIES' TRIUMPH COASTER bike $20. 384-9282.

GIRL'S BLUE MUSTANG, GOOD condition, $25. Phone 479-8065.

2 BIKES, 1 NEW. PHONE 384-4287.

78 BICYCLES

WHY SETTLE FOR A STANdard bike when I can convert it to a 5-speed for $49.50! Parts and labour included. Expert buckled wheel truing. We sell new and good conditioned used bicycles, all sizes at the lowest prices. Skate sharpening, 50c, 50 per cent off on labour. Open 8-8, Sunday 12-5 p.m. 384-5514. Dealer B.R.C., C.C.M., Reno Industries. 2519 Government St.

ROYAL OAK SPORTING GOODS
Royal Oak Shopping Centre
479-4232
Bikes: Raleigh, CCM and Sekine—1, 3, 5 and 10 speeds.
Complete line of accessories.
Complete repair services.
Shop early for Christmas.
Christmas lay-away.
Open Thursday and Friday nights 'till 9.
Easy Parking

MUSTANG 3 SPEED, $45. 10 speed, Peugeot, $80. 592-7052.

GIRL'S BIKE FOR 5-8 YEARS, $15. 598-1628.

80 BOATS and MARINE

The National List

31' CHRIS Express	$25,800
36' LAPWORTH sloop	$35,000
28' FIBREFORM deluxe	$24,000
29' MONK express	$23,500
26' BAYLINER C. Bridge	$18,500
24' GREW Hardtop	$ 9,700
45' GULF Commander	$175,000
36' GRAND BANKS	$59,500
36' GRAMPION diesel	$17,500
32" MOTOR SAILER	$23,800
46' ALASKAN	$43,000
34' CORONADO	$29,500
23' GLASPLY	$13,200
26" THUNDERBIRD	$ 7,400
26' REINELL Sloop	$15,000
24' KITTYWAKE Sloop	$ 8,400
30' SHARK sloop	$15,000
24' FIBREFORM	$ 9,800
36' CHRIS-Connie	$31,900
42' GRAND BANKS	$90,000
50' FLYBRIDGE Cruiser	$200,000
43' HOUSEBOAT	$54,000
32' ERIC ATKIN Ketch	$51,000
36' West Coast TROLLER	$22,500
22' BRANDLMYR	$ 6,750
22' SEA SKIFF	$ 4,900
32' EXPRESS Cruiser	$17,900
32' HUNTER	$18,000

NEW
GRAND BANKS 32, 36, 42
OVERSEAS 41 and 51 ketches and the new:
FISHER 37 Motor Sailer
MOODY-30 33, 38

NATIONAL Boat Sales Ltd.
2060 WHITE BIRCH ROAD
SIDNEY, B.C.
NEW AND USED
(604) 656-3966

Sidney Marine
ASSOC.
(formerly Fortune Boats)

POWER

18' LAPSTRAKE	$3750
21' FIBERFORM San Juan	$7650
28' RICHARDSON displ.	$14,900
28' MONK Command	$16,500
31' DISP. Cruiser	$6450

SAIL

24' CASCADE sloop	$7,750
28' GREAT DANE sloop	$26,900
28' COLUMBIA diesel aux.	$21,500
28' CAL, many extras	$19,950

Many More Fine Listings
OPEN SUNDAYS
656-5591
KINGFISHER MARINA
2270 Harbor Rd., Sidney, B.C.

BRENTA BOAT SALES AND MARINE LTD.
Trouble selling your boat? Consign with us in lovely, sheltered bay marina. Year around boating privileges. Phone 652-3644 or 479-1144.

USED SPECIAL
14' DOUGLE EAGLE with top, EZ Loader trailer, 50-h.p. Mercury Elec. Very few hours.
$2495
MULLINS MARINE SALES LTD.
382-1928 382-4515
925 Yates St.

Biggest little surprise under any Xmas tree. An inflatable boat, or better yet, a self-inflating life raft. Xmas specials. Free gift wrapping.

B.C. INFLATABLE BOAT CENTRE
1208 WHARF ST.

On the lower deck at HARTWIG COURT. Phone 383-3225 for details. Div. OAK BAY MARINE SALES.

CONNOLLY INDUSTRIES
3388 Douglas St.
Complete Marine Service for Engines, Refrigeration, Hydraulics. "Big Enough to know how Small enough to care."
3338 Douglas St.
385-5313 386-0662
8 a.m. to 5 p.m. After 6 p.m.

It's always fair weather for boat shoppers inside Blue Water's comfy show room at 739 Elmbridge Way in Richmond
San Juan—Islander—Pearson
Cal—North Star—Contessa
We Sell Sailing

Boat shoppers — come out of the cold to a warm reception
At Blue Water Yachts
San Juan—Islander—Pearson
Cal — North Star — Contessa
739 Elmbridge Way
Richmond 273-1376
We Sell Sailing

26 FT. BRANDLMAYR CRUISER converted to fishboat, 110 hp universal gas engine new 1972. Propane stove, blower, pumps, sounder, compass, dinghy, poles, gurdy, all hydraulics, 3 years to go on "B" license, all this plus boat house at Maple Bay for only $13,500. Don't miss this one. Maple Bay Marina, Duncan, B.C. 112-537-5152, Terry Vaughan Evenings 112-537-5152.

BLACK RAVEN
55-ft. converted tug, 100 hours since complete rebuild on 350 h.p. Wakeshaw diesel. Suitable for live aboard-towing, log salvage etc. An excellent buy at $29,900. Maple Bay Marina, Duncan B.C., 112-748-2957, or Terry Vaughan evenings 112-537-5152.

SACRIFICE THIS WEEKEND only, 16' G.O.P. powered by near new 50 horsepower Merc and 4 horsepower Evinrude with trailer and tank. Perfect fishing boat, fast and stable. Value of motors alone $7,500. Firm price $1,600. 384-3256.

TAKE ALONG FOODS
Light, compact, over 100 different varieties. Complete meals in 30 minutes, easy to prepare. See them at the Magic Kitchen, Parliament Mews, Menzies and Simcoe.

35' ANGLEMAN-DESIGNED ocean cruising ketch. Six months old. Fiberglass hull built to Lloyds by Taiwans most reputable yard. Completely equipped. $47,000. 479-6594.

12 FT. BOAT WITH TRAILER and 1959 6 h.p. motor. $250 or sell separately. 383-9680.

15 HP JOHNSON, LITTLE USED. $450. 595-5564.

80 BOATS and MARINE

GIBSON Powercraft
Centre Ltd.
2520 Gov't (near Bay)

Demonsrator
21'2" BAYLINER
2250 Skagit Offshore
—225 h.p. Volvo I.O.
—Full galley
—Private enclosed head
—Swim grid
—Camper top
$ 10,898

24'6" BAYLINER
2550 Saratoga Offshore
—225 h.p. Volvo I.O.
—Full galley
—Private enclosed head
—Swim grid
—Camper top
$ 12,550

AT THESE PRICES
NO TRADES PLEASE
382-8291
IT'S THE SERVICE "THAT SETS US APART"

HORWOOD MARINE
'75 Clearance Sale
17½' K & C
130 Volvo, Roadrunner trailer, 2-pce camper top.
$6395
2000 K & C
V-Berth, Full Galley, Dinette, Marine Head, Stand-up Camper Top, Swim Grid, Volvo 170 I.O.
1 ONLY
$8,895
385-1451
HORWOOD MARINE LTD.
823 PANDORA

LIFE LINE
Sea and Ski
Buoyancy jackets
Reg. $55
Bosun's Days Price
$ 38.75
BOSUN'S LOCKER LTD
580 Johnson St. 386-1308

DOUBLE EAGLE
14', 16', 17', 18'6" and 20' and
TANZER
SAILBOATS
14', 16', 22', 26' and 28'
on DISPLAY AT
Bob Whyte Marine
SALES AND SERVICE
2226 Harbour 656-6421
PACKAGE DEALS our specialty
Authorized JOHNSON — OMC Dealer

YE OLDE SALE TABLE
Our gift to you — A Group of selected items carefully thrown on our sail table and marked way down. Some tasty marine goodies for Xmas Gifts. Get an anchor for his stocking.
ALL BAY MARINA
2238 HARBOUR RD.
SIDNEY
CLOSED MONDAYS 656-3167
OPEN 6 DAYS

HARBOUR MACHINE LTD.
MARINE ENGINES
New — Used — Gas — Diesel
Engine rebuilding general machinists. Propeller repairs and modifications. Aluminum and steel welding, repairs and fabrication.
31 Erie St. 383-6355

20' WEST COAST DORY, CEDAR on oak, fibreglass bottom, galvanized outboard bracket, $1,100 or best offer. 18-horsepower Johnson, twin tanks, $550. Keel cooling pipes, $85 or best offer, half roll of fibreglass roving, $60. 478-6261.

24' REINELL
Command Bridge, standup head, swim grid, anchor, only 145 hr. on 188 Merc. Try your offer on $12,995. 383-5894.

Chrysler Outboards
See us for Sales—Parts—Repairs
KEN PRASING EQUIPMENT
478-9313 800 Goldstream

17' HOURSTON, HARDTOP, INboard, outboard, 120 h.p. Chevy II; camper top, 2,000-lb. Road Runner trailer with electric winch. $4,900. 479-5700.

BRITISH SEAGULL OUTBOARDS
SALES — SERVICE — PARTS
All Models now in Stock
VIC. LAWNMOWER HOSPITAL
834 Johnson St. 386-8338

RADIOS — SOUNDERS
Special savings during Nov. BALL SHEMILT Electronics Ltd., 1 West Burnside Rd. 386-9414.

22 COMMAND BRIDGE
'74 Reinell, approx 50 hrs., $10,200 firm. 383-5894

32' DOUBLE ENDED CABIN cruiser, with 3-cylinder East Hope engine, $2,500; phone Jim at 652-3538 or 652-1713.

1974 MODEL 30 HORSEPOWER Chrysler outboard. Used 20 hours. Sell for $1,000. 652-3389.

1971 MERCURY 20 H.P. OUTboard controls and tank, $500. 479-3971.

FOR SALE DOREEN BELLE 40' Troller, built 64, $60,000. 112-723-6864.

BRAND-NEW SABOT, WOODEN with mahogany deck and trimmings, racing sail, $200. 595-7568.

16 FT. LIGHTWEIGHT CANOE with motor mount. Asking $185. 383-0426.

SAND BLASTING
Trailers, tanks, etc. Phone 592-9627.

RECONDITIONED 110 H.P. OUTboard Mercury, $1050 or best offer. Phone after 6 p.m. 748-1718.

LIKE NEW 9.9 OUTBOARD Chrysler. $500.00. 537-5149.

LASER IN GOOD CONDITION. 474 Church St., Comox. 339-2646.

21' EXPRESS CRUISER
$7,000. 383-5894

BOATS WANTED CASH OR CONsignment. 383-5894.

1975 JOHNSON 6-HORSEPOWER. 598-3694, ask for Rob.

5½ H.P. EVINRUDE WITH 5-GAL tank. 382-0640.

50' KETCH.
656-6502

10 GALLON FIBERGLASS RESIN. 652-1779.

80 BOATS and MARINE

LOOK!! AT THESE PRICES

19' CAMPION ANSTEY
Hardtop
—175 OMC
—Swivel Seats
—Bait Tank
—Standup camper back
$9797

20'APOLLO HARDTOP
—190 h.p. OMC
—Full Dinette and Galley
—Marinehead
—Camper back
$9898

21' CAMPION KELSEY HARDTOP
—190 OMC
—Full dinette, Galley
—Marine head
—Standup Camper Back
—Depth sounder, compass
$10,495

25' APOLLO
—Twin 170 Volvos
—2 enclosed cabins
—sleeps 5
—Standup Marine head
—Unimetrics Sounder, VHF radio
$17,888

26' CHAMPION TOBA COMMAND BRIDGE
—Standup marine head with vanity
—Hydraulic steering
—Galley with oven (alcohol))
—Depth Sounder, compass
—C.B. Radio
$19,800

32' TROJAN SEDAN COMMAND BRIDGE
—Twin 225 Chrysler F.W.C.
—6.5 KW generator
—Pressure hot, cold water
—Elec. Fridge, stove
A TRUE YACHT — IT MUST BE SEEN
$57,900

WE ALSO HAVE A GOOD INVENTORY OF
USED BOATS

ZODIAC
FROM 7' TO 19'
"THE ULTIMATE INFLATABLE"

WE SERVICE WHAT WE SELL
CAMPION—SANGSTER
CREW—EZ LOADER
EVINRUDE
OMC—VOLVO—PENTA
MERCRUISER—WAUKESHA
TROJAN

OAK BAY MARINE
Sales and Service
1329 BEACH
598-3393

DUNCAN BOATLAND
Used Boats

74 REINELL 21'
6.4 Metre H.T.
—Standup head
—Full galley
—188 Mercruiser
$9988

74 REINELL 24'
2500 Cruiser
—Standup head
—C.B. Radio
—Galley, full curtains
—188 Mercruiser
$11,988

Mercury Outboards
VANCOUVER ISLAND'S OUTSTANDING BOAT CENTRES
DUNCAN Boatland
6045 Trans Canada Hwy.
DUNCAN 746-4158
642 Burnside
VICTORIA 386-2476
OPEN
Mon.-Fri. 8 a.m.-5:30 p.m.
Sat. 9 a.m.-4 p.m.

ON DISPLAY
WEST BAY MARINA

16' BELLBOY F.G., O.B.	$2650
27' C LIC. diesel	$4950
19' SANGSTER H.T., 170 Volvo	$5950
24' SEARAY H.T., 255 Merc.	$13,900
24' BAYLINER H.T., ('75) loaded	$14,900
23' HOURSTON Sdn. ('75) loaded	$14,900
30' A LIC. Troller	$19,950
50' Older Displ, 371-GM diesel	OFFERS
38' Diesel Liveaboard	$21,900
36' HOUSEBOAT, twin Mercs	$24,900
31' PACEMAKER Sdn, mint	$26,500

SAIL

17' LEISURE Sloop, British, F.G.	$4950
20' CAL ('72) dinghy, head, stove	$5950
31' PIVER tri, F.G.	$8800
34' COLVIN steel hull, deck. Professionally built to plans—call to view	$12,900
30' FRASER sloop, F.G. diesel	OFFERS
34' LUNENBURG ketch	$29,500
38' MASON Ketch, new	$55,000

100% BANK FINANCING O.A.C.
MACE MARINE INC.
453 HEAD ST. 383-3324
at West Bay Marina

WESTPORT YACHTS
Located on Pat Bay Hwy., 300 yards from Swartz Bay Term.

GULF ISLAND 29
Very heavy glass lay-up with balsa core deck and cabin. Full keel. 30 h.p. Watermota. Flawless teak interior. 4 sails. Little used and in top condition. A gem! $23,900

25' Chris Craft Express, as new, equipped to go. Save $3500 Asking $16,900

24 ft. Sedan Cruiser, FWC Universal, well appointed with sounder, 2-way frig. propane stove-oven, good fishing cockpit, ide

BOATS and MARINE

12' BOAT, FIBREGLASSED PLYwood hull, 35 h.p. Johnson, Tilback trailer, gas tank, paddles, 2 lifejackets. Asking $795 or near offer. 743-5432 after 6 p.m.

1974 17½' WINNER, FULL canvas top, fully equipped. 65 Mend electric Calkin trailer $4900 or best offer. 652-3601.

83 AIRCRAFT

HOME BUILT AIRCRAFT COMplete needs work, motor — propeller — under carriage. $650. See at 314 Goldstream. Phone 478-2031.

LYC-0-290-D-2, 135 H.P., 1180 hours since new, complete with prop and engine log; $1800 or best offer. 478-7705, after 5.

72 H.P. MCCULLOCH DRONE engine, with accessories, $150. 479-5433.

92 SPORTING GOODS

A Lifetime Christmas Gift

For year round enjoyment introduce archery to your family and friends. Lessons, Gift Certificates

Quality Equipment

MUIR ARCHERY
8948 Cloverdale
382-3014

Open Tues. thru. Sat.
11 a.m.-5:30 p.m.
Fri. till 7 p.m.

Robinson's

Weatherby 300 mag. plus 3x9x, $449; Rem. 30-06 pump, $169; Glenfield 30-30, $124; Alpine 308, $159; M.I. carbine, $129; Sav. 30-30 pump plus 4x, $159; Sako 308, $299; Win. mod. 12, 16 ga., $199; Sav. 12 ga. auto., $124; S and W. mod. 39, 9 MM auto., $199; Ruger 44 mag. super, $224; Ruger 44 army B. P., $174; Colt 32, $69; S and W 38 4" $89.

LARGE RELOADING DEPARTMENT
1307 BROAD 385-3429

McCallums' Guns
GOOD, BAD AND UGLY GUNS
BOUGHT, SOLD AND TRADED
784 Goldstream Av.
478-4575

ROYAL OAK SPORTING GOODS
Royal Oak Shopping Centre
479-4232.

Hockey equipment—complete outfitting for all ages.
Lady's figure skates by Bauer.
Squash and Badminton racquets and accessories.
Fishing rods, reels, and tackle. Shop early for Christmas.
Christmas lay-away.
Open Thursday and Friday nights 'till 9.

Easy Parking.

DIVERS' XMAS GIFTS
We feature the world's No. 1 equip., U.S. divers "Aqua-Lung". You can buy the best for less than No. 2. Talk to the experts at:
FRANK WHITE'S SCUBA SHOP
832 Fisgard Street

TAKE ALONG FOODS
Light, compact, over 100 different varieties. Complete meals in 30 minutes, easy to prepare. See them at the Magic Kitchen, Parliament Mews, Menzies and Simcoe.

SKATES
FOR CHRISTMAS
RAY'S SPORT CENTRE LTD.
1692 Douglas 385-6312
and and
Colwood Corners 478-3606

SKIERS! LADIES SIZE 6 VAL D'Or, ski boots for sale. 382-5686 Saturday morning or Sunday morning before 10:30.

FULL SET OF MEN'S RIGHT hand Spalding reg top Flite, 10 irons, 3 woods, putter, new bag. Only $325. 478-5821.

SKI BOOTS, SIZE 8 AND 10. Hockey Skates, new 200 glass skis and bindings. Lacrosse racquets. 477-4125 after 5.

ROSSIGNOL STRATO 102'S 207 cm., marker step-in, rotomat; Nordica 5-buckle plastic boots, size 10; used 6 times. 382-4967.

SKI GEAR KIDS SKIIS, 100 130, 150 cm., boots, adults, 7½, kids. Bindings, slalom. 592-7988.

HOCKEY — FULL EQUIPMENT suitable 10 year old, $15 takes all. 477-4202.

KNEISSL WOOD SKIS. 190S, bindings, $55. Henke buckle boots, size 7, $30. 479-6591.

USED ONCE: ROSSINGNOL ST650 skiis, 200 cm. Look — Nevada bindings $215. 384-9063.

MAN'S SKI PANTS, 32-34, never used, $35. 479-1438.

GAME PROCESSING. 18C LB. Weldon Meats Wholesale. 478-1281.

WANTED: 12-GAUGE RELoader. Phone after 5, 382-1277.

KASTINGER SKI BOOTS, SIZE 8 $40 or best offer. Phone 384-0077.

BAUER HOCKEY SKATES, SIZE 6, $25. 592-4016.

93 CAMERAS, SUPPLIES AND PHOTO FINISHING

—It's Here
The Fabulous New Print From Slide Material Cibachrome.
Bill's Photo Supply
1672 Douglas 383-7443

PENTAX 6X7 AND ACCESSORIES all as new or unused in original factory packing, guaranteed perfect condition (retail price) camera $695 ($1,095), slick tripod $59 ($89), Auto Bellows $145 ($220), 10" telephoto mounted syncro $135 ($250), Strobinar auto 770 flash $85 ($179), Acme professional quartz lites model 710 SL, $55 ($109) (2 never used), Camera case $30 ($60). The lot for retail price of camera plus $100. 592-3728.

CIBACHROME
HAS ARRIVED
THIS WEEK'S SPECIAL
GAF 2690 Slide projector, auto. focus remote control. $134.95.
NOOTKA PHOTO and BOOKS
Humboldt across from Empress
382-5241

PRAKTICA 35 MM WITH 250 telephoto lens and light meter. $115. 478-1147.

WANTED TO BUY OPAQUE projector. 656-2142.

SUPER 8 PROJECTOR, NORIS table, $25. 598-7736 or 592-2082.

96 RANGES, STOVES and FURNACES

ONE GENERAL ELECTRIC Fridge, 5' high x 2' wide; one Force Electric Stove two burner 3' high x 1½' wide; $65 for both; 2531 Dowler Place.

MOFFAT ELECTRIC RANGE, window over, rotisserie, automatic oven, 8 years old, excellent condition. $125. 598-3887.

30" VIKING ELECTRIC STOVE with rotissierie and timer $60. Phone Sat. after 6 and all day Sunday. 479-7623.

20" FRIGIDAIRE ELECTRIC range, automatic oven. Good working order. $20. 479-4130.

COAL AND WOOD RANGE, white enamel. Good condition, $250. 479-3410.

1972 AMERICAN STANDARD furnace, complete. Excellent condition. $200 firm. 477-5672.

OIL FURNACE, STAND AND barrel, $35. 385-7101.

CAST IRON BOX HEATER $85. 382-8494.

97 FURNITURE

SIMMONS BOX SPRING AND mattress for double bed, good condition. $50. 388-0758.

DARK OAK, DROP LEAF DINing table and 4 chairs with Petit Point seat covers. 477-3405.

5-PIECE KITCHEN SET, LIKE new. Phone 478-5135.

5-PIECE DINETTE SUITE IN beautiful condition. $75. 385-3294.

5-PIECE DINETTE SET, PRACtically new. Phone 477-9231.

VILAS 60" COFFEE TABLE AND glass top, $250. 598-8540.

DAVENPORT, BED, BROWN tone, $55. 592-0442, 722 Laurentian.

KING SIZE WATER BED, SWAP for queen size bed. 658-1029.

WALNUT DROPLEAF GATE LEG table. 477-2200.

LEATHERETTE ROCKER RECliner, good condition. 595-6744.

97 FURNITURE

NEW FURNITURE WAREHOUSE

Arrived before we could complete renovations. Four truck loads of furniture.

Bedroom suites
Dining Room Suites
Mattresses
Chesterfields
Bed Chesterfields
and
Occasional Furniture

All at greatly reduced prices.
Active Furniture Distributors
382-8274 or 382-9437
or 479-2385
Ask for Walter or George

Solid Rock Maple
ROCKERS WITH BACK AND SEAT PADS
$89.00
TERMS, FREE DELIVERY
CALL JIM 386-2450
Continental Home Supply

MATTRESSES
WHY NOT
buy your spring filled mattress directly from our factory, good quality at a reasonable price.
6-INCH LATEX
FOAM RUBBER (All Sizes)
posture zone support, clean, hygenic, doesn't sag or lump. 3'3", $109; 4'6", $139; Queen, $179.
IMMEDIATE DELIVERY
GREGG FURNITURE
2300 Douglas 388-7365

Quality Furniture
DIRECT
FROM
FACTORY TO YOU
Amazing Savings
656-5913

VILAS
GENUINE VILAS FURNITURE
WE SHIP ANYWHERE IN B.C.
BROCHURE ON REQUEST
CONTINENTAL FURNITURE
716 JOHNSON STREET 386-2458

PINE
Solid 2" pine trestle table. 36x60 — $200.
WOODSHED FURNITURE
612 Fisgard St. 383-4015

DINING ROOM SUITE $200, 6 pieces including buffet, extra leaf, finished in black and white. Must see to appreciate. 652-3786, suite 9-937 Marchant Rd., Brentwood Bay.

MOVING MUST SELL ONE green tweed modern style chesterfield, $30. One older style dryer. Working order. $25. Two Hollywood beds with mattresses, good clean condition. $70 pair. 652-3778.

EUROPEAN INSPIRED SWIVEL rocker and Ottoman in Teak veneer and brown genuine leather, chrome plated base, almost new, cost $600, open to offers. 383-9091.

SETTE ORANGE LEATHerette, 8' long. Suitable office or waiting area. Cost $350 Offers. 652-5589 after 6 p.m.

3 PIECE BEDROOM SUITE, NO mattress, vanity, large mirror, chest, poster bed, $80, 382-0265 before 9:30 a.m. after 6:30 p.m.

WOODPECKER
Casual furniture you can afford, Village Square, Bastion Square. 382-6412.

GREEN LOVESEAT, $150. Green leather sofa, suitable for den, $150. Both excellent condition. 592-2706.

VICTORIA'S ORIGINAL FOAM SHOP
Sale—25% off—Sale
Poly Furniture, 517 Yates. 386-6541

DINING SET AND FOUR HIGH back velvet chairs, medieval style, English Leighton piano, 821 Leslie Drive.

COLONIAL STYLE, 4-SEATER Chesterfield and chair, needs cleaning or recovering, $50. 478-8913.

ROUND TEAK DINING TABLE, 48", 2 leaves extends 48"x87", $250. 478-9681.

AS NEW BEAUTIFULLY styled chesterfield chair $185. Phone 592-0662.

QUEENS SIZE HOLLYWOOD style bed, Sealy deluxe, almost new $150, 420 Atkins. 478-6932.

3-PIECE SECTIONAL COUCH, oval table, oval shag rug, misc. 478-0529.

5-PIECE BEDROOM SUITE $225, oval rug $60, coffee and end table and lamp $60. 386-6850.

CUSTOM BEDS; CAPTAIN'S $110; Mate's, $110; bunks, $90. Delivered. 479-7400.

MINI CURIO CABINET, LIGHTed, Queen Anne style, almost new. Cost $300, open to offers. 383-9091.

ITALIAN PROVINCIAL STYLE double pedestal desk and chair. $100. 389-7603 after 5.

"SMALL AND BOYCE" LOVE seat, gold plush velvet, new. 592-2692.

WALNUT HI-FI SOLID STATE, brown swivel rocker. Phone 383-8508.

CHRISTMAS GIFT, CRUSHED velvet sofa, excellent condition, $450. Phone 592-7429 weekends.

98 TV, STEREO, RADIO SALES and SERVICE

COMBINATION 8-TRACK player and radio, two speakers, 2 months old. $75. 479-6141 after 5 p.m.

HI-FI CABINET, 3-SPEED record changer, two speakers. Black and white TV, Admiral 26", make an offer. 383-1392.

VIKING 14" PORTABLE BLACK and White, excellent condition, $50 cash only. 658-5520.

OLDER MODEL FLEETWOOD cabinet style, black and white TV, $50. 478-8913.

FLEETWOOD THREE-WAY COMbination, black and white, good condition, $150. 388-6353.

DYNACO PAT 4, PRE-AMP DYNaco SCA-35 amp and speakers. 386-3801, 592-6818, 5-7 p.m.

B AND W ZENITH CABINET model. Good condition, $25. 479-3410.

TWO LIGHT BOXES, 300 WATTS each, pair $80. 658-8080.

MARANTZ 2270 AMPLIFIER. $575. 479-3473 ask for Gary

THORNS 165 WITH CARTRIDGE, $200 or best offer. 385-5997.

26" ADMIRAL 100% SOLID state color console. 386-9079.

DUAL 1215 TURNTABLE COMplete. Hardly used. $95. 595-4768.

98 TV, STEREO, RADIO SALES and SERVICE

SPECIALS
Used Color TVs
From $100.00

SERVICE
Our TV Technicians are fast and efficient. Give us a call at 385-7423.

FAIR DEAL SERVICE LTD.
3454 Tillicum
(at Burnside Plaza)

1975 COLOUR TVs
3 only Hitachi. Reg. $689. Now $599
2 only Hitachi. Reg. $599.95. $479.95
1 only Panasonic. Reg. $699.95. Now $629.95

OVER 20 USED TVs TO CHOOSE FROM
1 Admiral 26" colour console model with new picture tube, $325
1 Emerson 26" colour with new picture tube, $325
Black and whites from $49.95 and up.

KENT'S
TV AND STEREO
742 Fort 383-7104

COLORTRON RENTS
New 20" Sanyo colour, now available for only $19. a month.
COLORTRON
3180 Harriet 383-9113

BUTLER BROTHERS
TV RENTALS
1720 DOUGLAS STREET
385-3832

Rent or Own
FROM
CITY CENTRE TV
OPEN 10 A.M. — 10 P.M.
6 DAYS A WEEK
3970 Shelbourne 477-6971
Next to K-Mart in the Mall

PHILIPS
ELECTRON
383-5432
100 W. Burnside
Modular 4
The dependable one

Friday and Saturday special, Fisher model 634, top rated consumer report June '75. Suggested retail $1250. Special $799.95.
ATLAS STEREO and TV
763 Fort St. 385-2712

CUSTOM-BUILT MAHOGANY stereo cabinet, 6' long x 2'6" high, designed for components. Has ample tape, record and general storage space. $450. Matching speakers also available. 595-2377.

ELECTROHOME STEREO, PACIfican $300, delicraft teak cabinet, Gerrard turntable, AM-FM radio, jacks for tape, remote and satellite speakers. New condition $350. 598-2730.

LLOYDS AM-FM STEREO, 8 track, record player, $150; black and white 19" TV $60, Panasonic cassette recorder $50. Offers. 383-9457.

ELECTROHOME STEREO CONsole: Spanish styling; AM-FM stereo, BSR turntable, Woofer and Tweeter-channel, other features $230. 656-1457.

CR-400 YAMAHA AMPLIFIER, EPI-100 speakers and 1226 Dual changer. This system is less than six-months-old, reasonable price. 388-4877.

Used Noresco receiver, 35W per channel RMS. 6-months-old. Was $460. Now $299.95. 1-year-warranty.
ALTAS STEREO and TV
763 Fort St. 385-2712

2 PAIR 5-MONTH-OLD E.P.I. 50'S. $140 a pair. 1 CS 550 A Sony AM-FM stereo cassettes, $225 firm. 478-6532.

SONY 5520 TURNTABLE DUAL CV40 amp., excellent condition. $150 or best offer for each. 382-0161 or 386-6915.

COMPLETE 25 WATT RMS, PER channel, multi-plex Lloyds stereo and 12" Artisan speakers. $450. 385-0829.

ELECTRA STEREO, AMPLIFIer, 20 watts, and transwave AM-FM stereo tuner, both for $100. 382-2309 after 5.

REALISTIC STEREO, STA, AM-FM quadraphonic receiver. Optimus 1B speakers, LAB 34 furnitabit. $475. 478-4139.

99 GROCERIES, MEATS AND PRODUCE

FOR SALE
FRESH
B.C.
Shrimp Meat
in 1 lb. box containers $2.50 per lb. Delivered. 10-lb. minimum. Phone 478-4807.

MEAT AT McCOLLS
Sides of Grade A Beef, 210-230 lbs. 99c lb.
Baby Beef Side, under 200 lbs. 89c lb.
Price includes
Cutting, Wrapping & Sharp Freeze
BUY NOW WHEN THE PRICE IS RIGHT
382-1611

SAVE MONEY AT HARVEY'S
Corn beef $1.49 lb
Sliced side bacon $1.89 lb.
Veal Shoulder steaks $ .95 lb.
Harvey's Beef bacon $1.29 lb.
FREEZER BEEF SPECIALISTS
Baby Beef sides $ .95 lb.
Red Brand sides $ .99 lb.
2709 Quadra Street 383-2031

WILLIAMS QUALITY MEATS
Grain-Fed Grade "A-1"
Freezer Beef
Sides 99c lb. Hinds $1.29 lb.
Fronts .89 lb.
Full Baron of Beef $1.25 lb.
100 per cent guaranteed quality
795 Fort Street 384-0525-26

APPLES
Freshly picked Mac's and Spartons. 10 lbs. $1.85; 20 lbs. $3.50; seconds and windfalls, 10c per lb. Sunhill Orchard, 5963 Old West Saanich Road, 652-2889. Closed Mondays.

APPLES
golden and spartons
Sunhill Orchards
1563 Old West Saanich
652-2889

TAKE ALONG FOODS
Light, compact, over 100 different varieties. Complete meals in 30 minutes, easy to prepare. See them at the Magic Kitchen, Parliament Mews, Menzies and Simcoe.

MYHILL RANCH
Grain fed Angus steer beef, sides $1.05 lb., freezer ready. Order today for December delivery. 112-743-9432.

APPLES
We still have good Mac's 15c and 10c a lb. Also Sparton and Golden. Le Coteau Farm, 304 Walton Place off Oldfield.

MYHILL RANCH
Hand raised milk fed veal sides $1.30 lb. 112-743-9432 today for December delivery.

GOLDEN DELICIOUS
17½c per lb., small and windfalls 10c. Stonehouse Prosser Road at East Saanich. 652-2284.

GRAIN FED BEEF
Live 40c a pound, sides 80c per pound 652-1010.

SAANICH ORCHARDS
Better apples at better prices
652-2009.

ORGANIC APPLE JUICE AT Bezzola's Freeman Road, Cobble Hill, $1.80 gallon. 743-5393.

MYHILL RANCH
For better quality beef. Phone 112-743-9432.

SPARTAN APPLES AT JORdons, 6252 Oldfield Rd. 652-1392.

99 GROCERIES, MEATS AND PRODUCE

SAVE ON MEAT
Try our Autumn Pack. 50 lbs. of waste free meat for less than $1 a pound.
12 lb. Cross Rib Roast
8 lb. Chuck Steaks
9 lb. Minced Beef
3 lb. Chops
10 lb. Frying Chicken
3 lb. Stew
5 lbs. Pork Sausage
Sides of Choice grade A Baby Beef, guaranteed aged and tender $1.05 lb.
ALBERTA MEAT DISTR.
1411 Cook St. 383-3012 or 383-8552

WHELDON MEATS
WHOLESALE
100% satisfaction guaranteed
Alberta Grain fed A-1 beef.
Sides 97c
Hinds $1.19
Fronts .79
Sides of Pork $1.09
Cut, wrapped and sharp frozen
Free delivery
Custom and game processing
40 Irwin Road 48-1281

100 MISCELLANEOUS FOR SALE

BILLIARD TABLES
New and used. All sizes of new tables now in stock. Full 1" Italian slate. Best value for top quality tables. Also recovering and repairs. Free estimates. Delivered and set up anywhere in Van. Isle, vicinity. If outside Victoria, call collect:
384-7732 383-8771
AUTOMATIC MUSIC CO. LTD.
1923 Quadra St., Victoria, entrance on Green St.
OPEN SATURDAY AND SUNDAY

SALE, USED KNITTING MAchines now on. All reconditioned with free instructions. Passap automatic $99. Studio semi-automatic $89. Knit-King $79, Brother complete with ribber $159.95. Save $150 off used Passap Duo-matic, Sayers Sewing Centers, 840 Fort St. 388-6228.

CHANDELIER, $25. TIRE chains, $14. Heated car rear window panel, $7. Both brand new. Counter top dishwasher, $27. Lined patio door drapes, several good shortie drapes. Double bedspread. Reasonable. 478-5903.

HOUSEHOLD SALE. CHEAP, EVerydays 9 a.m. to 10 p.m. until sold. Will hold till Christmas. Furniture, appliances bedding, drapes, dishes,, ornaments, decorations, artex hobbies supplies painted and unpainted. 1223 Basil Ave. 384-6076.

BOYS' BRC MUSTANG BIKE AS new; 38" wagon, good condition; fence posts, also small amount of lumber; lovely table lamp with extra matching shade; black and white TV needs some work. 477-6298.

MOVING FOR SALE
Bing—Grondal Christmas plates, old china cabinet, mahogany table and floor lamp. Tape recorder, G78x15 snow tires, table saw, misc. 592-0007.

BOOKSHELVES AND STORAGE shelves, $10, girl's medium bike, $20. Piano bench, $20, small range, good working order, $25. Steel sink with taps, $15, 15x15 underfelt. Firescreens, $5. 592-9010.

SILVERTONE COLOUR TV., $199.50; Maple sideboard, $125; Black Naugahyde Daveno, $150; 7 piece bedroom suite $245; Mel's Bargains, 3460 Quadra, 384-3152. Closed Mondays.

BEDROOM SUITE, WOOD SHELF unit, electric stove, kitchen sideboard, all good condition. Near new custom made pool table and accessories. 3½'x7', excellent condition, $650. 479-5380.

TEA WAGON, MAHOGANY WITH glass shelf, as new, $190. British India rug 9x12' with under pad, $200. Double swag avacado lace shower curtain and window drape. $20.00. 598-1172.

BOBBY ORR HOCKEY GAME; doll house! Light Brite; one pair girls figure skates, size 2, boys skates, size 2 and 5; hockey helmets and other children's items. 479-4416

"VIKING" COMBINATION RADIO and record player. Older model but perfect condition, plus quantity of records. Excellent for slide shows and dry iron, never used. 382-4889

13 CU. FT. FROST FREE KELvinator fridge. Gold, left hinge, used 8 months. Also Dandy 5.5 cu ft. freezer, used 3 months. Good size 16 dresses. 385-7455.

MATCHING DINING ROOM AND living room drapes 190"x84" and 114"x84", $75. 9-Piece modern dining room suite, walnut color $375. 477-3165.

WALNUT CEDAR CHEST, $99.50; Wicker electric organ $125. Teak coffee table, $85; Wood — electric range, $50. Mels Bargains, 3460 Quadra, 384-3152. Closed Mondays.

BEAUTIFUL OLD FRENCH lady's writing desk and chair. Collection of 175 Avon bottles with contents. Old grocery scales, Boy's skates, like new size 5. 595-3742.

PACIFIC CARTS & CYCLE
Christmas specials 15% off all mini bike and go-kart parts. 10% off all mini bike and go-kart frames. 384-7941, 796 Hillside.

A BEAUTIFUL GIFT FOR Christmas, Dutch Shuffle board (sjoelbakken) with 30 disks, a great family game, $39 each, 9 only. 385-2373.

XMAS TREES
Pruned fir and pine Christmas trees for sale wholesale, by experienced wholesaler. Phone 746-5663 or 748-2323.

AUTOMATIC OIL FURNACE, 90,000 BTU, used 1½ years, $165. Hoover Spin Dryer, $95. Misc. 477-9101 or 384-7941.

1 ANTIQUE BATHTUB, 1 GENeral electric fridge, Force 2 burner stove. Offers. Free Delivery. 2531 Dowler Place.

VALOR HEATER, HOOVER POLisher, Christmas ornaments, lights, figurines, thermo blanket, and other misc. 386-7187, 385-7026.

CHILDS BICYCLE, PORTABLE automatic phonograph, 19" portable colour TV, older hide-a-bed. 477-2608.

SPEED QUEEN WASHER, CRIB, CCM boy's bike, 83 patio flagstones, EUMig turret movie camera, editor, 592-6291.

TWO PIECES OF RUG OF SAME pattern, $150 on close; 1 piece, 9'x10', one piece 9'6"x19'4" with rubber pad. 598-1339.

MATCHING YELLOW SHAG, 9'6"x15', 9'x7'6", 22' runner plus spares. Recliner, 4' roll-away. Singer portable. 479-1479.

TWO 24" TV SETS, ONE $30, other free. Eureka Upright Vacuum Cleaner, $50. Portable electric heater, $15. 592-7521.

1500 WATT 110 VOLT AC LIGHTing plant, power tools, spare wheels, etc. 656-3410.

CHEAP CANARY CAGES, breeding, carrying, and house. 1575 Brooke St. 598-6956.

APARTMENT SIZE FRIDGE, harvest gold, year old. $175. 479-7063.

CHRISTMAS GIFTS — HAND EMbroidered silk pictures, imported mainland China, 386-1943.

POOL TABLE 4'X8', 2 CUES, rest, score board, snooker balls. New condition. $300. 479-2124.

ADDING MACHINE, COMmodore 207 CB - $65, good condition. 384-3841.

WESTINGHOUSE WASHER AND dryer, colour turquoise, excellent condition. $225. 384-8980.

TAPESTRY CHESTERFIELD suite with high back. 5 light crystal chandelier. 385-7645.

TROPICAL PLANTS FOR SALE. Sat. and Sunday, 11-4. 75c while they last. 6111 Pat Bay Highway.

CHILDREN'S FROM 6 MONTHS — 2½ years sturdy rocking duck for Christmas. 658-5436.

VIKING DISHWASHER, 1918 Bulck motor, best offer. Phone 477-6281.

DEJUR GRUNDIG EMBASSY 2 Stenorette — complete. 477-5461.

MUSKRAT FUR COAT, SIZE 12-14. Like new $350. 478-9821.

ONE DOUBLE BED, $40, ONE kitchen set, $40. 479-7633.

¾-LENGTH MUSKRAT COAT. $100. 478-4602.

WHITE FULL LENGTH SHEER drapes, Scalloped. 386-9253.

2 LIONEL TRAIN SETS, PLUS miscellaneous pieces, 592-2776.

BED CHESTERFIELD, BROWN laquard like new, $150. 656-3847.

WELL-BUILT GO-KART, NEW motor. 592-9771.

BEAUTIFUL GRAY PERSIAN Lamb Jacket, $150. 385-6440.

100 MISCELLANEOUS FOR SALE

Early Xmas
Home Furnishings
Clear-out!
BUY-RITE NOTICE

This year we will be closed for our annual staff vacation from Dec. 18, 1975, to Jan. 5, 1976, inclusive.

Because we are closing earlier this year — we want you — our customers — to come in and shop for your home furnishings much earlier and to make this worth your while.

Prices
are slashed

Chesterfields, davenports, sofabeds, chairs, recliners, bedroom and dinette suites, mattresses and box springs, bunk beds, space savers, rollaways, cots, coffee and lamp tables, Admiral color TV's and stereos, fridges, ranges, washers, dryers and many more items too numerous to list.

Help us by buying now and we'll help you to early Xmas special prices.

Flexible budget terms available.

Early Xmas special warehouse hours.
Mon. to Sat.
9 a.m. - 5:30 p.m.
Fri. 9 a.m.-9 p.m.

BUY - RITE
Furniture Warehouse
704 View (Basement)
385-4744

AUCTION GALLERY

We by, sell or consign. Appraisals for all purposes. ESTATE SALES and LIQUIDATION SALES. Immediate pickup of your goods. All items sold same week of pickup. NO WAITING! We have our own trucks and two locations to serve you.

VICTORIA
966 YATES ST. 386-8448

WE STRIP — YOU FINISH
Aladdin Furniture Strippers Ltd.
306 BAY ST. 383-2533
Let us strip your old furniture of all paint and varnish.

TWO 9X12 SHAG CARPETS WITH underlay, dark orange, brand new, $160; two tone blue shag $100; twin size bed like new, $75; twin size blue bedspread, $30; two double size bedspreads, orange shag, $10; pink chenille, $5; three drawer dresser, $20; Ronson broiler $15; canister set, $5; 100"x84" drapes, $25; two pair of curtains white with blue opaque designs, white with orange opaque designs, both include sheers, each set $30. 595-2836.

GARAGE SALE 1122 NEWPORT Ave., 11-5 p.m. Saturday and Sunday. Small oak drop leaf writing desk, $35. Space heater, $25. Oak settee frame, $18. Rocker, $8. Wagon wheel, $20. Corn planter, $30. Bottle corker, $10. Chesterfield, Canadiana, chests of drawers, picture frames, lumber, chairs.

PLASTIC FLOWER POTS, round and square, poly bottles and pails ½ oz. to 100 gallon, planters and trays "A world of Plastics" at Industrial Plastics Ltd, 2105 Douglas St., Victoria and 460 Wallace St. Nanaimo. Serving the Island for 28 years.

MISTER SWEEPER
New and used vacuum cleaners. Every make in stock at fantastic bargains. Guaranteed.
906 Esquimalt Rd. (at Head St.)
386-2947

COMMERCIAL SLATE BILLIARD TABLES
2—Used 3'6"x7' pool tables.
1—Used 2'8"x4' rebound tables.
ACO ENTERPRISES LTD. 834-8913
9-5 p.m.

110-VOLT 11½-GAL. GLASS lined hot water tank. Ideal for RV $50. Leco thermostatically controlled 5-kilowatt, 250-volt circulating greenhouse heater, $120. 598-1149 evenings.

BARBERSHOP EQUIPMENT
4 Belmont chairs, like new, 8 total cash register, orange seatee, stand up ashtray, barber poles, GE. Vacuum cleaner and other miscellaneous. 652-5589 after 6 p.m.

YELLOW AND BRONZE KITCHen table and four chairs, $50; golden wash buffet, $40; Viking fridge, $125. 384-9785.

2 HIDE-A-BEDS; ONE TOYOTA truck canopy; Poloroid camera; black and white T.V. Short wave radio. 595-5564.

TWO SNOW TIRES AND RIMS for Ford Torino, 3 months old, size 78x14 belted, $60. 658-5625.

1X1 CERAMIC TILE WITH GOLD and other patterns, direct import prices, real savings. 386-2872.

BOBWOOD SHUFFLE BOARD, 11' long, new condition, $250. No cheques please. 477-8685.

GIRLS MUSTANG BIKE, $33. Two Firebird wheels, $28. 200 cm. Hart skis. 592-2555.

REMINGTON ELECTRIC CASH register, excellent condition. $200. 652-3570.

EXCELLENT SELECTION OF unusual houseplants, cactii, succulents. 598-5650.

NEAR NEW KIRBY VACUUM cleaner, all attachments. Paid $460, sacrifice $310, 478-9830.

BERNINA COMMERCIAL SEWing Machine automatic, 479-4435 between 10-11 a.m.

DOUBLE BED AND MATTRESS, wooden head and foot board. $40. 642-5489 after 6.

OLD RARE WATER JACKETED heavy cast iron stove, height 3' assembled, $125 firm. 478-9218.

BRONZE HOT WATER TANK with 2000 watt heating element, $100. 478-6390.

OUTDOOR INCINERATOR BARrels, ready to use, free delivery. $5.49. 383-1328.

ROTOTILLER, 5 H.P. SELFDRIven, heavy duty model. Phone 642-5358.

PANASONIC MICROWAVE Ovens, $429.95 at Butler Brothers, 383-6911, 1720 Douglas St.

FUR COAT, MUSKRAT TROTter, as new, $600 value, $475. 598-7295.

NEW 5X10' EMPIRE POOL table and accessories. 478-8395.

MISCELLANEOUS ITEMS FOR sale, 732 Ralph St. Phone 479-7551.

DOUBLE BED COMPLETE $40. Youth's desk $20. 388-5303.

100 MISCELLANEOUS FOR SALE

BARGAIN ANNEX
USED

Chesterfield suites, suitable for recovering or rumpus room. Sofa and chair, blue tweed, coil spring construction, 4-seater $ 19.95
Sofa and chair, gold, square arms $ 59.95
Sofa and chair, French Provincial style $ 59.95
Brown four seater sofa and chair $ 79.95
2-pce. Sectional orange nylon cover, good condition $ 79.95
Sofa and chair, green, foam rubber cushions $ 59.95
Sofa and chair, blue tweed, good condition, but faded $ 99.95
Elegant table lamps, white and gold $ 32.88
Beautiful green and gold, high quality 3-way table lamp $ 45.95
Top quality new Kroehler Sleep or Lounge, several colours $349.88
New 39" mattress and box spring, 2-pces. $114.88
New 54" mattress and box spring, 2-pcs. $129.88
Huge savings on used steel ribbon bed springs $ 12.95
See our selection of good quality unpainted furniture.

Comt in and browse around

Trade-ins accepted

Used articles purchased

FREE DELIVERY

A DIVISION OF STANDARD FURNITURE

753 VIEW ST.
382-5111

GARAGE SALE — 941 LAWNdale ave. 10 a.m.-5 p.m. Sat. and Sunday. Studio unit — 2 settees on special rollers for king size bed including complete hardware, excellent quality box springs and mattresses, centre table and wall hung bedding storage, $75. Solid mahogany homemade Queen Anne coffeetable. 30" rollaway cot with spring-filled mattress, $22. 26" wicker dog basket, $3. Black hostess chair, $10; 2 red velvet and cane occasional arm chairs on casters, $60 each; 2 Windsor dining chairs; ¾ length Borg lined ladies leather suede coat, size 12-14, $8; assorted dress good and suit lengths. Near new reel type power mower; larger solid mahogany washstand, $50; venetian blind, 144"x45", $10; Hamilton Beach cannister vacuum cleaner, $20; pop up toaster, $3; brass pulley light fixture, $8; walnut "waterfall" cedar chest with drawer, $100; 2 plate cardex for 5"x8" cards, $5. Odds and ends. 598-1749.

MOVING, NORDHEIMER PIANO, chesterfield, 9x12 British India rug, 11'6x13'6 braided rug, coffee table, chest of drawers, single bed, vanity dresser and bench, electric stove, upright freezer, electric broom, utility trailer, porch table and bench, wash stand, 48" folding cot, crock, pictures, gas mower, after 10:00. 592-0295.

BASEMENT SALE — SPEED Queen washer, new Kenmore deluxe stove, hide-a-bed and chairs, mink stole, kitchen table and cabinet, small wares, 10 a.m. - 4 p.m. November 29th, 30th. 1914 Barrett Drive off East Saanich Road. 656-5389.

GO CART WITH MOTOR, $175; davenport, $25; 13" black and white TV with stand, $40; Sunbeam mixmaster, $10; elctric fry pan, $15; 15 gal. fish aquarium with accessories, $20; carpet and runners; figure skates size 7, $7. 479-1026.

SEARS ¾-H.P. ONE CYLINDER compressor with overload protectors, pressure regulator, pressure gauge. Delivers 34 CFM at 40 PSI. Auto-pressure switch in at 80 PSI. Cut-out at 100 PSI. 15 ft. hose spray gun 10" pattern. $250. 656-4387.

CHRYSLER 3½ HP OUTBOARD motor, $125; bench vise, $40; assorted lenry cans, $8 each; antifreeze, $4 gallon; Catalyte heater, $13; Brother portable typewriter $45; propane torch kit, $10; all as new, 383-0148.

623 FOUL BAY RD. GARAGE Sale: Sunday, Nov. 30, 10:00 a.m. to 1:00 p.m. Single Maple bed, double bed, movie camera, tri-pod, projector, snow tires, clothing, toys, ironing machine, leaded glass cabinet doors. And much more.

GARAGE SALE — 1730 STELLY'S Cross Rd., Brentwood. Saturday and Sunday, 10 a.m.-4 p.m. Christmas lighting, lawn mower, saddle, workshop shelves, platform scale, pump and miscellaneous.

MOVING, BASEMENT SALE SAT. and Sunday. Space saver cabinets, braid rug, drapes, bedspreads, revolving clothesline, 10 speed bike (needs repairs) girls clothing, toys, Tupperware. 478-7606.

3-PIECE CHESTERFIELD, older style. Tape recorder, portable radio, stereo console, book case, power portable phonograph and speakers, suitable for large hall. Drapery rods etc. 382-6697.

GARAGE SALE 1-5 SUNDAY, good used clothing, some after 1ives. Plant suits, any dresses, hand bags, misc. items, utensils, etc. Complete Super 8 movie outfit. 4960 Cordova Bay Road.

GE ELECTRIC TEFLON FRY pan, high lid, buffet style, used once, $35. Spa contract to May 1977. Single Elderdown, never used, $5. 383-7252.

BOY'S NAVY DUFFLE COAT, age 9, $16, Boy's white Aran style wool pullover, size 10, $7, New Icelandic wool toque $3.50. 384-5208.

OLD CAST IRON HEATER, Antique bottles, light fixtures, cast iron bathtub. Dismantling house, french doors, slab doors, etc. 656-2269.

AUTOMATIC SPACE HEATER, Oil Stove, Rugs, birdcage, Bed Springs, Venetian Blinds, miscellaneous items. The Works $100. 478-8513.

2½-YR.-OLD VIKING AUTOMATic washing machine, 2-speed, water-temp. control, perma-press cycle, excellent condition, $200. 385-6277.

ATTRACTIVE WHITE EXTENsion table, 4 upholstered chairs $130. Chrome kitchen table and 4 chairs, $20, boy's bike, 26", $10. 477-6571.

2 VELVET ARM CHAIRS, 2 OAK end tables, 2 pairs ladies' winter boots, 8 and 7½, boy's skates, size 1 and 3, Persian lamb coat. 652-5617.

ELCO-BRONZE WATER HEATER complete. Aluminum windows, 37x40", 12 ft. of hand rail, Balusters and spindles, coffee table, round end table. 598-2753.

WESTINGHOUSE WRINGER washer, $25; sharp kerosene heater, $30; lead window door, fish weights 2, 3 pounds. 592-0055.

WHITE CHEST DRAWERS. Maple chest drawers. Good condition. Antique iron fire basket. 383-0294.

1 BLACK LEATHER MOTORCYcle jacket; size 42, $45. 1 gold corduroy pile-lined jacket, size 40, $15. 478-1298.

MINK COAT, HALF PRICE, $800, size 10; white fox stole, $300; large electric stove $30; 592-1768 after 6 p.m.

BAR-DIVIDER, BLACK METAL finish, yellow upholstery, adjustable spring pole supports, excellent condition, $100. 592-3189.

GIRLS ICE SKATES, SIZES 1 and 4, $5 per pair. 479-2591.

2 BULB ELECTRIC FIRE LOG. Outdoor Christmas lights. 383-5229.

100 MISCELLANEOUS FOR SALE

Mais 385-2435

WE RENT TV'S

Magnasonic Stereo. Rack No. 124. C-W AM-

100 MISCELLANEOUS FOR SALE

CLEARANCE SALE
OPEN TO GENERAL PUBLIC
Year-end clearance sale of manufacturers 1975 models. Floor display models — Demonstrator appliances — Manufacturers over shipments, scratched and dented models. All priced to clear at below or near current wholesale cost.

DISHWASHERS
Roper de luxe duo jet 6-cycle portable dishwashers with hardwood maple top.
4 used floor demonstrators. Only $259.95
6 floor display models. Only $299.95
15 factory overshipped. Only $329.95
Available in white, avocado and harvest gold.

ELECTRIC RANGES
2 24" Harvest gold auto electric ranges. Clearance $259.95
4 24" Harvest gold auto electric continuous cleaning ranges. Clearance $269.95
4 30" Avocado de luxe auto electric ranges. Clearance $249.95
13 White-avocado and harvest gold 30" de luxe fully auto electric ranges — with timer, oven window and de luxe styling. Clearance $299.95
6 as above with continuous clean ovens. Clearance $319.95
Several other models in white, avocado and harvest gold, all priced to clear.

REFRIGERATORS
2 10 cu. ft. white $259.95
2 10 cu. ft harvest gold $269.95
2 14 cu. ft. harvest gold $299.95
1 14-cu.-ft. frost-free all refrigerator $349.95
Several 13 and 15-cu.-ft. de luxe 2-door frost free refrigerators in white, harvest gold and avocado. Clearance $379.95-$449.95

WASHERS AND DRYERS
2 16-lb. heavy duty electric dryers $219.95
4 16-lb. heavy duty dryers programmed drying-regular-permanent press and delicate fabric cycles $219.95
6 De luxe models, top of the line with auto drying, permanent press, interior drum light and air freshner lamp. Clearance $269.95
4 16-lb. heavy duty 2-speed auto washers $339.95
2 16-lb. heavy duty harvest gold auto washer $349.95
6 16-lbs. heavy duty 2-speed multi cycle washers $369.95
Several other one of a kind washers and dryers in white, avocado and harvest gold, all priced to clear. All merchandise includes one year prepaid factory free service and parts.
ACTIVE DISTRIBUTORS 566 DAVID ST. PHONE KEN, PROJECT MANAGER AT 382-5196.

GIRLS SMART ORLON PILE coats, size 8, jade green, size 10, natural and brown girl guide uniform size 12. All new condition. Boys soccer boots sizes 3, 7, girls ice skates size 3, ornamental room divider, black and gold. Phone 592-1054.

RUGS, FOUR 9X12 PASTEL gold wool, British India, excellent condition, plus three matching smaller pieces, $1,000 the lot. 27"x35" gray mauve wool runner offess. 383-4700.

1 DISPLAY MODULE, 5' LONG, 4' wide, 4' high, 4 drawers and shelves. Oak finish. Cost $400. For sale, $125. 384-8514, 2519 Government St. Open 8-8.

90" CHESTERFIELD. $45.00. Wicker chair and cover, $12.00. RCA Combination radio-stereo-black and white TV. $85.00. 652-2769.

3 BARBIE DOLLS, CASE AND clothes, doll stroller, bowl-a-matic. B.S.R. 3-speed turntable. Girls figure skates, size 4 as new. Music stand and carrying case. 595-6427.

SPEED QUEEN WASHER — spin dryer, $200. Hoover electric broom, $20. Filter Queen vacuum, $25, pair of table lamps, $9 each. 478-9681.

BISSEL RUG SHAMPOOER $5, TV tables with stand $15, gold comforter, new $8, men's flight bag $15, mink cape, new $100. 595-8849.

299 FT. EXTERIOR CHRISTMAS lighting including 159 sockets and 198 coloured light bulbs. $40. 656-4451.

BLACK FULL LENGTH PERSIAN Lamb Coat. Mink collar. Size 12-14. Excellent condition. $375. 477-4452.

FOR SALE: TECO MASTER table saw with stand, motor and blades. 386-9380.

FUR COATS, GOOD CONDITION, reasonable. King size green bed spread. 385-0178.

GENDRON BABY CARRIAGE, backpak, and baby clothes. 386-9164.

LIGHT-WAY INC.
Wholesale Prices to Contractors
695 Alpha 384-9359

ATTRACTIVE HOMEMADE dolls. Ideal Christmas gifts. 386-6956.

ANTIQUES, FURNITURE, shells, pottery. Saturday, Sunday. 352 Moss St.

BEAUTIFUL NEW MAY TAG dishwasher, only used a few months. Phone 382-4575.

OIL SPACE HEATER, COMplete with stand and barrel, good working condition, $40. 478-2589.

MEN'S HEAVY INDIAN TYPE Sweaters, size 46 to 48, Pullover $15; zipper front $25. 478-3525.

SUMP PUMP — 100 LB. PROpane tank. Welder weight lifting set. 478-2031.

2 SMALL VERY PRETTY stained glass windows, good condition. $55 each. 598-6292.

NEW PANT SUITS, LOW price, all sizes. Evening dresses. 384-5016.

103 MISCELLANEOUS WANTED

GOT AN IDEA FOR A PRODuct? Have metal shop and equipment available for both steel and aluminum work. Phone 112-743-5305.

OCCASIONAL CHAIR, REASONable price. Exercise Cycle. 598-4003.

OLD PAINTED OR VARNISHED wooden furniture, any condition. 383-2533.

1847 ROGERS BROTHERS SILverware, first love pattern. Please phone after 6 p.m. 652-1579.

WE BUY AND SELL ANYTHING of value, Universal Trading Centre, 584 Johnson, 383-9512.

WE BUY FURNITURE, HOUSEhold goods, pictures, tools, etc. Best cash prices. 386-0462 anytime.

YOUTH BASEBALL ORGANIZATION requires used over-door traction set for exercises. 382-5697.

ONE OLD DESK LAMP WITH green glass shade, phone 385-6001 after 6 p.m.

WANTED RADIO HEADBOARD 39", Smock gathering machine. 477-8484.

USED METAL OFFICE DESK, approximately 30"x4'. 384-7138 or 479-8625.

WANTED — TRAMPOLINE. Good condition. 592-7988.

DONKEY WANTED. QUALICUM. 752-6544.

OLD JEWELRY, BROOCHES IN any condition. 479-2008.

WANTED: ADDING MACHINE IN good condition. 383-4223.

WANTED; WEDGWOOD DISHES, green or black Asia. 598-7916.

FRIDGES AND FREEZERS bought. 598-7422. All-Temp.

SELL OLD BOOKS TO THE Haunted Bookshop, 382-1427.

SILVERWARE, ROYAL DOULton figurines, etc, 595-[illegible]

WANTED: SCRAP STEEL. 478-4963

VICTORIAN SETTEE, FURNIture, china, etc. 595-7567.

ONE DOLL TRUNK, 642-5276.

WANTED ORIENTAL STYLED area carpet. Phone 383-1000.

WANTED FRIDGES, RANGES, washers and dryers. 385-2033.

WANTED DESK. Phone 652-2207.

MATTRESS, SINGLE, GOOD condition. 479-9155.

8" OR 9" TABLE SAW WITH stand and motor. 592-2795.

103 MISCELLANEOUS WANTED

LUNDS
Auctioneers Ltd.
We BUY For Cash
APPRAISALS
926 Fort St. 386-3308

KILSHAW'S
115 Fort St.
AUCTION
Fridayy at 7:00
Apprraisals
for
Insurance and Sale
PURPOSES
384-6441

THE SALVATION ARMY Needs your re-usable clothing, furniture and household goods. "Help us to help others." Family Thrift Stores. Victoria, Sidney and Langford. For pickup — 386-3295.

BRENTWOOD BARGAIN BARN
BETTER QUALITY USED FURNITURE AND APPLIANCES
Before you buy or sell
Compare our Prices
7115 West Saan. Rd. 652-1711

WANTED FOR BARN SALE: large old wood stove, also antiques. English prints, old furniture, copper and brass, etc. 479-2684.

YOUNG COUPLE SEARCHING for used wicker or cane furniture to furnish modest livingroom. Settee, loveseat and chairs needed. Please give us a ring at 479-8082.

H. D. TABLESAW
Will pay fair price for good used ¾ h.p. or over saw in good condition. 384-7373.

TOOLS WANTED; CARPENTERS. Mechanic's, Machinists, Jewelers, watchmakers, etc. Please call 592-7131.

WANTED TO BUY FURNITURE, appliances, tools, antiques, anything with resale value, phone for appraisal. 386-2501.

OLD COFFEE TABLE, SUITABLE for traditional room, large old dresser or high-boy, coat-tree. 388-7603 after 5.

WANTED: WOOD LATHE, HIDEa-bed, 2 large chests of drawers, cedar chest. All in good condition. 382-4506.

WANTED $10 HIGH CHAIR, Tonka dump truck and loader, Fisher Price Village and garage. 478-4888.

AMERICAN FLYER ELECTRIC train, S gauge, small layout or parts. Any condition. 384-3397.

EXERCISE BIKE AND MECHANic's Tool Chest. 478-4320.

WANTED: FIRESCREEN OR fire curtain, phone 592-0738.

109 MISCELLANOUS TO RENT

SAWYER SEWING CENTRE
RENT TO OWN — Domestic and Industrial sewing machines
850 FORT 388-6228
CLOSED MONDAYS

115 SWAPS

DEALS
you wouldn't believe. I have homes in the Victoria area at desperate prices. Will take cars, boats, or land in trade. Ask for Gary, 478-6277.

NEW 24' FIBERGLASS BOAT. Cuddy cabin, inboard, direct drive. Great fishing machine. Swap for equity in real estate or what have you. Would also consider larger boat. 383-3324 or 592-0613.

1975 F250 ¾-TON, 360, V-8, HEAvy-duty cooling and automatic, power steering, overload springs, rear sliding window, radio, 6 tires, low miles at $4,500. Any older ½-Ton or? 642-3857.

NORTH PENDER ISLAND VIEW lot, southern exposure, water and power. Asking $9,800 or swap for boat, sail or power. 385-5890.

'65 FORD CUSTOM, 4-DOOR sedan, 3-speed automatic, 6 cylinder, radio, city tested for 16' boat and motor, 478-5821.

KING SIZE WATER BED SWAP for queen size bag. 658-1029.

116 COINS AND STAMPS

SPECIAL
gift for that someone who has everything. 1974 South African Proof Coin Set including one and two Rands in gold. $155, or 6-coin Kruger Republic set, 1 penny to ½ Crown, 1892-1898, $45. 656-1542.

FIRST OLYMPIC ISSUE METAL stamps. Combination 1 gold, Silver and Bronze. Less than issue price. Bargain at $2.85. 656-1542.

CASH FOR OLD PAPER MONEY coins, gold and silver artifacts. Empress Coins, Commerce Mall, 1175 Douglas Street, 386-1524.

117 ANTIQUES

CANADIANA 2 DAY AUCTION
DIRECT FROM SASKATOON
Monday, Dec. 1 7:30 p.m.
Tuesday, Dec. 2 7:30 p.m.
Including—
A magnificent tiled back, wood burning cook stove, extremely rare. Four very ornate pot belly nickel plated heaters, two beautiful Ontario Pine kitchen cupboards. Four oak Hoosier kitchen cabinets. One excellent refined round oak lions paw table, with 3 leaves and more than 10 round table. Many square oak, birch and maple tables with leaves. Two sets of 6 oak dining chairs. Very fine selection of rocking chairs. Standard time oak cased clock, Ginger bread clocks. Magnificant brass and iron fish bed and other rare beds. Large oak china cabinet, uncommon side board with leaded glass top. Four old ice cream parlor chairs. Spinning wheel, coal oil lamps, lots of horse harness items. Corner cupboard. High Boy dresser and many more items of interest.

IMPORTANT NOTE
95% of this furniture has been stripped and many items have been refinished. Sale lists will be available on Monday, Dec. 1.

CENTRAL AUCTION
6001-196 A St.
LANGLEY
112-534-8322

SELL JEWELLERY (ESPECIALly diamonds) for more. Your priceless 20% selling on commission Bygones Antiques, 809 Fort 383-5811.

WANTED FOR STORE DISPLAY Brass Beds, Oak 4 posters, Old oak display shelving, old cash register, old light fixtures, 384-0133, 9-11 a.m.

WE ARE RECEIVING BIDS ON one or more of three Nihonga paintings (early twentieth century). For appointment call 595-1001.

HIGHEST PRICES PAID FOR quality antique furniture, clocks, rugs, etc. David Robinson, 384-6425.

ANTIQUE BUGGIES — GOOD condition, 2 rubber wheeled, 1 steel wheels. C. Sims, Rt. 2, Box 77B, Monroe, Washington, 98272.

DRESSER, TALL BEVEL GLASS mirror, solid maple, oak trim. Perfect, $250 or offers. 382-4967.

PRIVATE SALE. ANTIQUE AND old copper and brass items. 592-7086.

TOP CASH FOR JEWELRY, ANtiques, pictures, curios, etc. Bygones Antiques, 809 Fort. 383-5811.

ANTIQUE AND FURNITURE sale, Saturday and Sunday. 352 Moss St.

117 ANTIQUES

GOOD FURNITURE, GLASS, silver, brass, china and sterling. Lots of "oddies", "oldies" and "goodies". Why not drop in and browse? B.C. Little Antique House, Whippletree Junction, South of Duncan. Open: Wednesday through Sunday. Phone 748-8832.

PAIR JACOBEAN OAK SIDE Chairs, Needlepoint seats, needlepoint. Fire screen, curved fluted back, turquoise brocade love seat as new. 652-1407.

WANTED—CANADIAN, AMERIican or European paintings, Bygones. 809 Fort. 383-5811.

ANTIQUES EXPERTLY REpaired call 478-2539.

1928 COLUMBIA GRAFOLA PHOnograph. 652-5610.

LIMOGES CHINA, OLD ABBEY pattern. 656-5045.

120 GARDEN SUPPLIES

FAIRBRIDGE NURSERIES
Just drive to Duncan for your Christmas shopping, the largest display of pottery, wrought iron, cement ornjments, benches, living fountains, etc. The Island's largest gift centre, tropical and blooming house plants. Visit our large greenhouse with Cascade fountains in a tropical atmosphere. Fruit trees, shade ornamental trees, evergreens, shrubs, bulbs, etc. 5 acres of display. It pays to drive to Duncan this week. Fairbridge Nurseries, Trans-Canada Highway North, opposite B.C. Forest Museum. Open daily 10 a.m. to 5 p.m.

Fertilizer

COW MANURE FOR SALE, 6 yds., $35 delivered. Pendray Farms Ltd., 477-1519.

COW MANURE FOR SALE. 658-5406.

HORSE MANURE, $10 PER PICKup load, haul your own. 479-1438.

2 LRS. COW MANURE, 7 YDS., $40, bags $1.75. 595-0773.

Plowing, Rotovating and Cultivating

DON'S TRACTOR SERVICE
477-3913
We rotrvate, plow, cut grass and brush also, loading and hauling.

Topsoil, Rocks and Fill

SCREENED TOPSOIL WITH MAnure and sand added. $11 per yard delivered, minimum 6 yards. Garden sand $5 per yard. Road gravel. E. Nixon Ltd. Phone 385-4431 or 385-5642.

SAND AND GRAVEL SUPPLIES. Good quality top soil. Phone 478-1000. Don Mullett Trucking.

SCREENED SOIL 7 YDS. $59, bags $2. Clean, black loom 7 yds. $49. 595-1977.

CLEAN BLACK TOP SOIL AT easonable price. 384-6943.

125 PETS AND SUPPLIES

CANADIAN CHAMPION PEKINgese Nykalyk's Chi Pi'ng Mien for sale, $350. op English bloodlines. Sale due to illness. 743-5758. Leave message on tape.

1976 PNE DOG SHOW, JAN 22-25 at the Agrodome, Vancouver, B.C. Entry closing date Jan. 5. For Premium list contact PNE entry dept. Phone: 253-2311.

3 ADORABLE KITTENS, ONE white with beige, white with ginger and white with grey, 383-9546.

DALMATIAN, 8 WEEKS, CKC registered, very high potential, show, champ, male. Shots. 595-6363.

BEFORE BUYING OR TRAINING a Doberman, contact the Doberman Pinscher Club of Vancouver Island. 478-8196.

REGISTERED IRISH SETTER, 3 years old. Needs country home. Has had obedience training. 598-4201. 1-3 only.

MOVING MUST SELL ONE YR. old female Irish Setter, $150. Give 3 orange Persian kittens to good home. 652-5817.

FEMALE GERMAN SHEPHERD pup. Black and tan, registered, tatooed, wormed, shots. 12 weeks old. 384-9681.

FREE TO LOVING HOME WITH large yard, spayed lab-sam cross loves kids, had shots. 478-0401.

REGISTERED SHELTIE PUPS, males only, ready in December. 656-1794.

REGISTERED IRISH SETTER puppies, imported, satisfaction guaranteed. 477-6568.

WANTED: USED GROOMING table, preferably with holding arm, reasonable. 382-8364 after 5 p.m.

REGISTERED DOBERMAN PINscher puppies from Champion stock. $200. 246-4267.

1-YEAR-OLD MALE GERMAN shepherd cross, free to good home. 478-2962. after 5.

FOR SALE WELDED WIRE cages, sutiable for small animals. 479-3770.

REGISTERED MALE IRISH SETter, 11 months. $150. Phone 598-8119.

5 MONTH OLD MALE CROSS SAmoyed-Lab. free to good home. 595-2294 after 5.

LHASA APSOS (BLACK AND white), Toy Japanese Spaniels (parti-colour). Cobble Hill 743-2701.

EARLY CHRISTMAS PRESENTS, 3 male, Brittany Spaniels, 5 months, $50. 479-8682, 479-1035.

ONE FEMALE SEALPOINT SIAmese, 10 weeks old. $20. Phone 595-1819.

TWO COMPANIONABLE BEAagles need good homes in country or fenced yard. 598-5097.

PUREBRED GREAT PYRENEES puppies, 10 weeks, will hold till Xmas. 478-9337.

PUREBRED IRISH SETTER pups (unregistered). Call Ganges 537-9281 after 6.

PLAYFUL 4 MONTH OLD MALE Tonkinese kitten. Immunized. 479-2591.

MALE AFGHAN, 23 MONTHS old, owner's moving, very reasonable to good home. 598-6251.

SPRINGER SPANIEL PUPPIES, 9 weeks, with shots, house trained. $60. 746-6317.

AQUARIUMS—50, 25 AND 10 GALlon, complete with accessories. 386-0762.

FREE KITTENS, GENTLE, good with children, trained. 10 weeks old. 477-2397.

VERY UNIQUE L.C. CHIHUAhua. Beautiful and smoochy. Also small chocolate. 478-5039.

FOR SALE YOUNG LONG haired guinea pigs, $6 each. 478-7604.

AFFECTIONATE STRIPED male kitten, needs loving home. Animal's Crusaders. 386-9832.

HAVE YOUR DOG TRAINED AT home for obedience or problems. Call Chuck 595-7205.

SIAMESE KITTENS—BRIGHT and beautiful, from registered parents. 592-4253.

EXCELLENT HUNTING STOCK Irish Setter Cross Lab pups, $20. 2 gold, 1 black. 749-3733 after 5 p.m.

SPCA CAUTION — IT IS MUCH better to buy puppies and kittens after they reach 8 weeks of age.

COLLIE PUPS, 7 WEEKS REGISTered, female, sable, $150. 478-5785.

CUTE TERRIER CROSS PUP, very affectionate. 386-2392.

1 MALE BRITTANY SPANIEL pup, 10 weeks old, $50. 478-3022.

4 SMALL PUPPIES FOR SALE, $5. 592-1705

RABBITS FOR SALE, 8 TO 10 pounds, $3 each. 478-3876.

BLUE HEELER PUPPIES FOR sale. Phone after 5 p.m. 479-2302.

SILVER MINIATURE POODLE puppies, registered. 382-0718.

PUREBRED ST. BERNARD PUP, good with kids. $100. 642-3287.

WANTED: PERSIAN KITTENS, for Christmas. 595-5893.

PUPPIES FOR SALE. 656-3400.

TOY POODLE, BLACK, 6 WEEKS old, $55. 656-1414.

FOR SALE: 2 AQUARIUMS, 40 and 20 gallons, 595-4001.

GOLDEN-LAB CROSS PUPS FOR sale. 384-8267.

PURE BREED MALE CHIHUAhua, dark brown, $55. 383-2498.

PUPS — GOLDEN LAB COLLIE cross, $15 and $20. 386-2897.

MINIATURE SHORT HAIRED Daschund pups. 598-7560.

FREE HALF RUSSIAN BLUE kittens. 652-3346 evenings.

WHITE TOY POODLE PUPPIES, female, 8 weeks, 652-1408.

125 PETS and SUPPLIES

REGISTERED GERMAN SHEperd puppies, sire; son of world Grande Champion. Dam from world's leading kennel. Wormed, tattoed. Excellent temperament. Brymon Shepherds, regd. Days 385-5833, Evenings 642-3152.

GREATER VICTORIA DOG OBEdience training classes. Registrations are being taken for the course beginning January 6, 1976. Puppies from 3 months to 6 months, novice dogs from 6 months up. Phone 592-7310.

PUPS GALORE
GOLDEN RETRIEVERS
BLACK POODLES
HEINZ 57
246-3923 CHEMAINUS

REGISTERED, CHAMPION SIRED BELGIAN SHEEPDOG (TERVEUREN) PUPPIES. 385-3089.

MOVING MUST SELL 2 purebred male Samoyed pups, have had shots, dewormed and weaned, $70. 1-year-old female purebred Samoyed, $40. 652-3778.

2 AQUARIUMS FOR SALE. 10 gallon, complete $45. 25 gallon, complete $85, or without filter, $60. Good equipment and attractively set up. 388-4906.

COLDCREEK
GREAT PYRENEES
Quality show and companion puppies for reasonable homes, must have fenced yard 390-2788.

BEAUTIFUL SIAMESE KITTENS, Sealpoint, Chocolate, Frostpoint, Burmese, registered Parents. 384-3082.

GREATER VICTORIA DOG OBEdience Training Club. 592-7310, puppies from 3-6 months taken at anytime

127 CHICKS, POULTRY HATCHING EGGS SUPPLIES

GOLDEN PHEASANTS, CHICKEN crates, wooden nests, wire cages, and hanging feeders. 652-1656.

AUTOMATIC ELECTRIC poultry feeder, pipe and chain system, $300. 652-1656.

FOR SALE GUINEA FOWL, $3.50 each. 658-5136.

128 LIVESTOCK SUPPLIES AND EVENTS

HIGHLAND TACK and FEED
721 Station Rd. Langford 478-6438
English saddles from $159-$700
Western saddles from $180-$600
Complete line of Western and English Tack.
—Boots
—Hats
—Books
—Vet and grooming supplies
New and used equipment
Many Christmas gift items for the horseman in your family. Complete line of pet and livestock feed.
Open 7 days a week
Friday till 9
Drop in for a free coffee and check our fine selection.
HIGHLAND TACK and FEED
721 Station Rd. Langford 478-6438

SHANKS SADDLERY
We have a large stock of
WESTERN
boots
shirts
hats
ties
belts
ENGLISH
coats
boots
jodhpurs
breeches
hunt caps
Lowest Prices
Everything for horse and rider.
2801 Douglas St. 384-5011

DO YOU WANT TO SELL TACK or riding clothes? Come and buy or sell at the Hunt Valley Tack sale, Dec. 6, 10:00 a.m. for information call Bo or Adena 652-3743 evenings, 652-3292 Day.

ONE HEREFORD COW IN CALF, 3-years-old. 2 Angus cows in calf, 3-years-old. 2 Angus Heifer calves, 7-months-old. Registered Black Angus bull. 478-1974.

HORSES BOARDED, LARGE clean box stalls, excellent feed and care, daily turnout, lighted riding ring, good trail riding area. $100 per month. 652-3633.

REGISTERED SIMMENTAL Hereford. Was to be our 4H project. Very good show ring prospect. Must sell. Cost, $575. Asking $475. 658-5629.

REDUCTION SALE OF T.B. broad mares in foal, proven. Canadian, U.S. and foreign breeds. All ages, and prices. Phone 112-753-2817.

HORSES BOARDED
New modern facilities, 32 acres of wooded slopes, Central Saanich, 652-3798.

REGISTERED HEREFORDS with papers, good strain, sell or trade for good butcher stock. 384-3347.

WANTED: USED ENGLISH AND Western saddles, also trade-ins accepted, Circle E Saddlery 904 Gordon 388-7434.

19 MONTH OLD BUCKSKIN colt, started training, asking $300 or nearest offer. 642-5339.

2-YEAR-OLD, QUARTER HORSE filly, green broke, $250. Phone 642-3461.

FLASHY CH.G. 4 "MAC SHOT" 16 H.H., sound, unblemished — for racing or show. $1,000. 652-2140.

NEW CATTLE FENCING, 39"x350', $80 roll. 595-3762.

WANTED—PIG FOR CHRISTmas. 477-3402.

FINE HARNESS BUGGY, GOOD condition $650. 743-5635 Cobble Hill.

STB RACING PIGEON CLOCK, near new, $80. 642-3164.

FOR SALE QUIET FRESH JERsey family cow. 652-1078.

5-YEAR-OLD MARE, TACK AND 1½ tons of hay. Call 478-7198.

TWO BILLYGOATS UNDER A year old. 478-7020.

130 HEAVY EQUIPMENT AND MACHINERY

AUCTION
Don't forget to attend the major Ritchie Brothers Auction, to be held Dec. 3, 1975, 10:00 a.m. at 724 Sarcee St., East Kamloops B.C.
LATE MODEL EQUIPMENT INCLUDES
11—Crawler tractors — Cats D8's, D7F's, D6C's and Komatsu's to 1972
7-Loaders — Crawler and wheel including Cat 955L, 955K, 980's and 966C's to 1973. 10 — Skidders — Cat 518, Timberjack 404's and Clark 666's. 3 Harvesters, 1972 Mack tractor trucks. 1974 Dodge 800 mixer truck, 22— 1972 and 1975, pickups, crew cabs, 4x4's and flat decks including Dodges, Fords, and Chevs. Large selection of shop tools and equipment. Phone sales site. (604) 374-3525. Head office, (604) 273-7564.

CONNOLLY INDUSTRIES
3388 Douglas St.
Complete servicing for commercial equipment including diesels, Refrigeration, hydraulics, pumps.
"Big Enough to know how Small Enough to care."
3388 Douglas St.
385-5313 386-0662
8 a.m. to 5 p.m. After 6 p.m.

WANTED: JOHN DEERE 440 Crawler any condition, phone 646-2060 Saturday or Sunday 9-12.

WANTED — PORTABLE OR semi portable saw mill. 749-6973 Lake Cowichan.

WANTED: PAIR OF T.D. 9 track rails in good condition. 478-1975.

WANTED: SMALL PORTABLE saw mill in good repair. 479-6982.

135 FARM IMPLEMENTS

MASEY - FERGUSON FARM lawn and garden tractors. Light construction machinery. Your local dealer.
M and H Tractor and Equip. Ltd.
6803 Veyaness Rd. 652-3929

SELL IT FAST THROUGH CLASSIFIED

149 NEW CAR DIRECTORY

REG MIDGLEY'S
JEEP CITY
All '76 Models Here Now!
3342 OAK ST. 386-7571
Dealer Lic. D4530

150 CARS FOR SALE

McCALLUM
DATSUN
VOLVO
McCALLUM
McCallum Motors Ltd.
1101 YATES AT COOK
382-6122

USED VOLVOS
6 late model wagons and sedans to choose from. This is your chance to save.

75 DODGE Coronet Brougham, 2 dr., H.T., V8, auto., steering and brakes. Less than 7000 mi.

74 PINTO Hatchback, auto. Radio.

74 DUSTER, 6 cyl., auto., steering, brakes and radio.

73 TOYOTA Corona Mark II, S.W., 6 cyl. auto., steering, brakes, AM-FM radio. like new.

69 CHEVELLE 2-dr., H.T., V8, auto., radio

69 CHEVELLE 2-dr., H.T., V-8 auto., radio

COLWOOD LOT
1836 Island Highway
478-1741

69 DATSUN P.U., 4-spd. Westcoast mirrors.

71 DATSUN 1600 S.W., 4-spd.

71 DATSUN 1600 S.W., 4-spd.

67 PLYMOUTH Fury III, 9 passenger S.W., F.E.

67 DODGE DART, 2-dr., H.T., V-8 auto, radio, vinyl roof.

68 DATSUN 510, S.W., auto. Radio

One JIMMY BLAZER, one FORD BRONCO, both 4-wheel drives.

Dealer Lic. D-4849, D-3111

MINI
MINI
MINI
NEW NEW
Good colour selection and choice of options
From
$3360
PLIMLEY
BRITISH CAR CENTRE
1010 Yates 382-9121
VICTORIA, B.C.
Dealer Licence
Number D-177

G·E·M
MOTOR SALES LTD
UNDER $1,000
71 DATSUN 1300 2-dr.
69 PONTIAC 4-door
68 PONTIAC 4-dr.
68 NEWPORT 4-dr. H.T.
68 CHEVY II Nova 6 std.
67 LE SABRE 4-dr. H.T.
66 DODGE pickup slant 6
66 BUICK Skylark
66 FORD Galaxie 4-dr.
64 BUICK Wildcat 4-dr.
64 RAMBLER stn. wgn.
60 RANCH wagon
480 Esquimalt Rd.
382-7195
D-2264

EXCELLENT CONDITION
47,000 miles, one owner 1968 Mercury Montego, 4 door automatic, very good body, engine and tire condition, power steering and brakes, radio, $1,750. Call 598-5629 Sunday, after 5 Mondays thru Saturday.

1970 Z28 RS
Lt-1, Crane heads, Torker, 750 Holley, HEI ignition, M-22, headers, 4:10, posi, mags, immaculate. 385-3089.

'73 VEGA, AUTOMATIC, RADIO, 19,000 miles, immaculate, $2,150. Appointment to see, 477-0510, Sports and Classic Cars, 2825 Bridge. D-1236.

IMMACULATE, 1972 MACH 1. 351 V/8, automatic transmission, power steering, power brakes, power windows, air-conditioning, tach, mags, radio, custom tape deck. $4,195. 478-0106.

1975 COUGAR XR-7, GOLD, EXcellent condition, power steering, power brakes, automatic, leather interior, AM-FM, 8-track stereo system. 384-4934.

1973 DATSUN 610, EXCELLENT condition. $3,000 or best offer. 478-2962, after 5.

1965 GREEN JEEP WAGONEER, 4 door, power brakes, sound. $895. 478-4465.

1956 BELAIR WAGON IN EXcellent condition, $1,800 or best offer. 3305 Keats, Doug Cooper.

1968 CHEVELLE MALIBU, 2-door hardtop, small V-8. Very nice, also 67 Camaro. 477-4317.

'69 VW FASTBACK, IN EXcellent shape, $1,700. 595-3556.

1965 CHEVELLE, 2-DOOR HARDtop, best offer. 656-2166.

150 CARS FOR SALE

You Can Expect
A Great Deal
From . . .
Cornell
CHEV/OLDS
Cadillac
CHEVROLET TRUCKS
Sales/Service 385-5777
OPEN 'TIL 9 P.M.
ISLAND'S
FINEST SELECTION
"Your Reasonable Offer Accepted"
ALL CARS TESTED

75 IMPALA 4-dr. ht., V-8 auto., p.s., p.b., radio $4695

75 CUTLASS 2-dr. V-8 auto., p.s., p.b., radio $4895

74 CHEVELLE 2-dr. V-8 auto., p.s., p.b., radio. $4195

73 ASTRE hatchback, auto, radio $2695

73 MAVERICK 4-dr., 6-auto, p.s. $3495

72 CHEVELLE station wagon, V-8, auto, p.s., p.b., radio $3695

72 TOYOTA MK II 4-dr. 4-speed $2495

70 OLDS 98 2-dr. HT, V-8 auto., p.s., p.b., p.w., power seat, radio, air, immaculate $3895

70 OLDS Cutlass 'S' HT, V-8 auto., p.s., p.b., radio $2895

70 IMPALA 2-dr. HT. V-8. auto., p.s., p.b., radio $2695

69 DODGE Dart 4-dr. V-8, auto., radio $2195

ALL CARS Winterized
CORNELL
CHEV.-OLDS LTD.
3050 Douglas—385-5777
Dealer Licence D-3162

72 VOLVO 164-E
This beautiful 4-door sedan comes with 4 cyl. fuel injected engine, 4-speed plus overdrive, giving excellent fuel economy. Price reduced to $3995. Trades welcomed
GEM MOTOR SALES (1973) LTD.
480 Esquimalt Rd. 382-7195, D-2264.

1974 PLYMOUTH WAGON, 13,500 miles. Power steering, power brakes, power back window, radio with rear speaker. Two way rear door, roof rack, trailer hitch. Woodgrain, custom interior. Asking $4,850. Phone 652-5693.

'65 SIGNET
2-door hardtop, bucket seats, radio, consol, 273 V-8, new paint, new tires, in beautiful condition. First reasonable offer accepted. 382-5138 or 595-8075.

1974 VW CAMPER, STOVE, fridge and ready to go. Orange in colour. Please call DENIS FARRINGTON at 385-2415. Speedway Motors Ltd. 971 Yates at Vancouver, D. L. 3141.

1973 CORTINA 2000, LIKE NEW condition, radio, reclining bucket seats, 15,500 miles, open to all offers. Phone 382-6184 days, 388-6510 nights.

53 OLDS SUPER 98, 4-DOOR sedan, air conditioning, Power steering, power brakes, low mileage, excellent condition. Must be seen. Asking $1475. 386-3038.

1964 MERC EXCELLENT CONDItion equipped with equalizer hitch, electric brakes, air shocks, two new snow tires on rims, capable of towing 20' trailer. 478-1390.

1971 V.W. BEETLE, CLEAN, well maintained, just tested. $1,450. Appointment to see 477-0510. Sports Classic Cars 2825 Bridge. D-1236.

MINT TRIUMPH HEROLD CONvertible with 69 Spitfire engine, completely redone, such as top, paint etc., low mileage. 382-2826. 477-9282.

SELL OR TRADE
1975 Monte Carlo Landau 350, loaded, low mileage, spotless. Will deliver for viewing or sale. Phone Duncan 748-1743, 748-1532.

MUST SAFRIFICE, 1972 TOYOta Corolla 1200, immaculate condition, 36,000 miles, tested til november '76. New tires and battery, offers to $1900. 384-9015.

1969 DODGE POLARA, 4 DOOR sedan, metallic blue, blue-white interior, radio, power steering and brakes. Recently tested, good condition, $1,275 or offer, 656-6362.

'66 VOLKSWAGEN STATION wagon, new snow tires, new battery, engine runs well but body needs some work. $300 or offer, 384-4806.

1969 FIREBIRD CONVERTIBLE, V-8, automatic, power steering, power brakes, radio. Excellent condition, new test sticker, $1,950 or best offer. 477-3860.

1963 PONTIAC PARISIENNE 2 door hardtop, V-8 automatic, p.s. p.b., radio, good condition requires slight body work. $325 or best offer. 479-1834.

1970 MUSTANG, FULLY EQUIPped including stereo and air conditioning, will take trade, call 384-6915 between 9-5, ask for David.

FOR SALE: '69 PONTIAC Laurentian, $1,695 or best offer, has purchased van, $500 in engine work recently done. 386-0380.

1971 GALAXIE 500 2-DOOR HARDtop, V-8, automatic, power steering, power brakes, radio, radial tires. $2150. 479-1249.

1972 VW 411 4-DOOR SEDAN, 4-speed, radio, 33,000 miles. Excellent condition, $2750 or offers. 478-4861.

1964 CHEV, OVERDRIVE, TESTed, good tires, runs well, new starter, radio, $500 or nearest offer. 656-3471.

1974 GREMLIN X, 6 CYLINDER automatic, excellent, must sell, deck and extras. 477-5101 after 5.

1964 STUDEBAKER 6-CYLINDER automatic, mechanically A-1, all new rubber, interior excellent. Tested. $200 or offers. 479-8898.

1971 CORTINA, AUTOMATIC, good condition. With snow tires. $1500 or best offer. 477-2624.

150 CARS FOR SALE

DePAPE
Victoria's ONLY INDOOR CAR LOT
XXXXXXXXXXXXXXXXXXXX

75 CHEV VAN
V-8, auto, p.s., p.b.

75 Vega
Auto, radio, radials, hatchback only 5,000 miles, bargain!

75 CADILLAC
Eldorado, air, stereo, cruise, low miles. Absolutely beautiful.

74 GREMLIN 'X'
6, auto, mags. Only 16,000 mi.

74 M.G.B.
Only 16,000 miles, radio, radials

74 PINTO WGN.
Squire. 2300 cc. auto. radials.

74 Vega
Auto. radio, gas miler

73 FIAT 128
Stn. wagon, 13,000 miles.

'72 CUTLASS
2 dr., H.T., V-8 auto., P.S., P.B. Low mileage. Vinyl. Exceptional

71 Hornet
6 cyl., Auto, Tape, New Paint

'70 Buick Wagon
Air, P.W., new radials, rack

70 Cougar Conv.
V-8, AT., P.S., P.B., tape, Exceptional.

70 VOLKS BUS
Partially camperized, new motor. Very clean.

68 VAUXHALL
Viva, auto, low mileage.

68 Triumph TR-250
Radio, tape, wire wheels, surrey top, hard and soft top. ONE OF A KIND! Hurry.

68 Mustang Conv.
289, PS, PB, Auto, Hurry!

MANY MORE TO CHOOSE FROM

$$ WE BUY $$
—CARS
—TRUCKS
—MOTOR HOMES
—MOTORCYCLES
We Trade Down
FAST CASH
DePape Motors Ltd.
760 JOHNSON ST. 384-9035
DLR. D-1792

Brian Holley MOTORS LTD.
FIAT
VOLVO
QUALITY
USED IMPORTS

75 FIAT 124 Sport Spyder, ivory, radio low miles $5,695

74 VOLVO 145E wagon, auto, air, light yellow, tan interior $6,195

74 FIAT 128 Sport Coupe, immac., harvest gold $3,695

74 FIAT X19 Bertone, French blue, many options $4,195

74 CAPRI V6, 4-spd., deluxe int., very low miles $4,695

73 JAGUAR X16, deep metallic blue, light blue leather, new Michelin radials, a stunning automobile $8,995

73 VOLVO 145 wagon, auto, radio. Arctic

150 CARS FOR SALE

EMPRESS
PONTIAC BUICK GMC TRUCK
Pontiac Buick LTD.

INTERNATIONAL WARRANTY
12 MON. — 12,000 MILE POWER TRAIN WARRANTY
INCLUDED IN THE PURCHASE ON THE MAJORITY OF OUR USED CARS

72 CHEVY II. 6-cylinder, automatic, power steering, radio. $2995

74 CHEVROLET CORVETTE Convertible. V-8, automatic, power steering, power brakes, radio. $7995

75 PLYMOUTH FURY station wagon. V-8, automatic, power steering, power brakes, radio. $4995

71 PLYMOUTH 9-passenger station wagon. V-8, automatic, power steering, power brakes, radio. $2795

74 DODGE CHARGER. V-8, automatic, power steering, power brakes, radio, power windows.. $4895

69 IMPALA 2-door hardtop. V-8, automatic, power steering, power brakes, ralio. $1795

73 BUICK CENTURY 4-door sedan. V-8, automatic, power steering, power brakes, radio. $3895

70 PONTIAC 2+2, 2-door hardtop. V-8, automatic, power steering, power brakes, radio, power windows, console and bucket seats. $2495

EMPRESS
PONTIAC BUICK GMC TRUCK
Pontiac Buick LTD.

382-7121
2867 DOUGLAS AT TOPAZ
Dealer Licence D-3182

SHELBOURNE
AUTOMART LTD.
1640 CEDAR HILL X RD.
477-9166

COMPARE PRICES
COMPARE QUALITY

75 DODGE Monaco Royale Brougham. Fully equipped with air, 18,000 miles. All luxury. $5995

74 PINTO Wgn. 4 cyl. 4 spd., Roof Rack, 20,000 miles. Great economy. $3295

74 PONTIAC Le Mans Coupe, V-8, A.T., P.S., P.B., Radio. 22,000 miles. Value at $3995

73 A.M.C. Sportabout 4 dr. Wgn., 6 cyl. A.T., Radio Family unit. $2995

71 FORD CUSTOM 500 2 dr. H.T., 351 A.T., P.S., P.B., Radio, vinyl roof. Comfort plus $1995

66 BEAUMONT 2 dr. HT., Super Sport 396, 3 spd., Bucket seats, mag wheels. Super nice. $2195

75 G.M.C. JIMMY 4x4 350 4 spd., p.s., p.b., Radio, Real seat, Roll bar 7,000 miles. $6695

74 FORD F-250 V-8 auto, P.S., P.B., Radio $4695

73 FORD Courier pickup, low mileage, clean. $2695

74 G.M.C. JIMMY 4x4 SIERRA 350 V-8, AT., P.S., P.B., Radio, Rear seat, Hardtop, Convert top, 19,000 miles. $6295

73 FORD BRONCO RANGER 4x4 Warn hubs 302, AT., P.S., P.B., Air conditioning, Rear seat, Auxi. gas tank. 37,000 miles, a beauty. $5595

72 FORD BRONCO 4x4 Warn hubs, 6 cyl., 3-spd., new paint, aux. gas tank. $3795

ALL UNITS SAFETY STICKER GUARANTEED
MAKE US AN OFFER WE CAN'T REFUSE
TRADES ACCEPTED!
D-4250

1975 Honda Civic $2995
Victoria AUTO BROKERS
1805 Blanshard
386-7707
D-8289

MUSTANG CONVERTIBLE, Rebuilt '71-289 hi-po, 3-speed auto, radio, tape deck, shag, white rolled and pleated interior, straight axle, chromies, etc. Offers on $1500. 478-3085.

'68 OLDS 442, POWER STEERING, power brakes, automatic, silver, black roof and interior. Good condition. 1307 Westall, 383-1563.

BODYMAN SPECIAL, 1973 FORD Pinto station wagon, automatic, radio, 9,000 miles, left back rear panel damaged. Asking $1,495. Offers. Call Vic 658-5996.

'70 RANCHERO — UNIQUE AND beautiful. 351 Cleveland. Hurst 4 speed, new rubber, mags and canopy, must be seen, exceptional gas mileage. 382-6837 after 3, $3,200.

1968 PLYMOUTH FURY II, RUNS like a charm, must sell this week. Offers. 384-2381.

1967 CHEVELLE MAILBU CONvertible, 283 engine, standard, good condition. 420 Atkins 478-6932.

'71 DATSUN 510, TWO DOOR, 1600, four speed, $1,925. 477-9790.

'67 MUSTANG FASTBACK, GOOD shape offers. 479-6357.

'68 COUGAR XR-7, $1,700. OR highest offer. 386-6451.

150 CARS FOR SALE

AMC

The AMC "GOOD GUYS" have a good selection of fresh Trades!

CHOOSE FROM

68 RAMBLER AMERICAN 440 4 dr.

67 RAMBLER REBEL, 770 4 dr.

71 TOYOTA 1200, 2 dr.

72 CORTINA 4 dr.

72 FIAT stn. wgn.

72 CORTINA stn. wgn.

72 MAZDA pickup with canopy

71 DATSUN 1600 with canopy

For a 'GOOD DEAL' Call a 'GOOD GUY'

Ask one of the GOOD GUYS about the GREAT BUYS on all our new and preowned wagons!

BOB ALLISON
GORD STRONGMAN
JIM BAILEY
BARRY RANKIN
GREG TREVOR
RICHARD BISSETT

REG MIDGLEY
MOTORS LTD.
736 Cloverdale
385-8756
Dealer Lic. D3785

B. MADSEN
MOTORS LTD.

74 CHEVELLE BelAir 9 pass. S.W. V-8 auto, P.S., P.B., roof rack, ideal large family car.

74 CHEV IMPALA 4 dr. htp., V-8, auto., P.S., P.B., finished in light green metallic, with dk green vinyl top, matching interior.

74 GREMLIN X, V8, auto, P.S., P.B., Levi interior. For the performance minded small car buff.

73 ASTRE Woody station wagon. Economical 4 cyl., with 4 spd., trans., a low mileage car in top condition.

73 CHEV MALIBU, 2 dr, V-8 auto, P.S., a well cared for popular gem. A GM intermediate car. Dark metallic blue with white vinyl interior.

75 CHEV NOVA Sedan, 6 cyl. auto., P.S., radio. A GM popular compact finished in light blue with matching blue interior.

OVER 25 CARS AND TRUCKS TO CHOOSE FROM. WE MAY HAVE WHAT YOU WANT.

2691 SOOKE RD. 478-5011
D.L. 1668

BILL CARTER
CARS LTD. D-4701

72 VW 411	$2300
67 VW Station Wagon	$ 975
67 IMPALA 2-Dr. Ht.	$ 875
67 CHRYSLER 2 Dr.	$ 850
66 VW Beetle, excellent	$ 900
65 RAMBLER 550	$ 425
64 VW Station Wagon	$ 775
62 LANDROVER	$1100
47 BUICK. A classic	$2000

Large Selection of Transportation SPECIALS
2538 Government
385-1716

72 Chevelle STATION WAGON
Equipped with extra seat, automatic transmission, 350 V-8, power steering, power brakes, and chrome Roof Rack. To view call SYD BURGESS at CORNELL-CHEV-OLDS LTD. 3050 Douglas 385-5777 or (Res) 382-7387. D-3162.

EXECUTIVE DRIVEN
1975 Dodge Charger SE 360, V-8. Automatic, power steering, power disc brakes, white vinyl bucket seats, console shift, side opera windows, rear window defogger, half vinyl top, radio, protective side mouldings under 18,000 miles. Absolutely immaculate throughout. Sacrifice. Must sell leaving city. 383-4869.

WHOLESALE MUST SELL
1973 Charger SE Brougham, white interior with matching vinyl roof, bucket seats, automatic, V-8, power steering, power brakes, radio, rear defogger. Absolutely firm on $3,300. 382-5138 or 595-8075.

1972 FIAT 2 DOOR SEDAN, STD. 4 speed, 29,000 miles. Tested Nov. 76. Michelin tires, GT sport stripes, Real Gas saver. Immaculate condition. Asking $2195.00. Ph. 656-4855 after 5:00 p.m.

75 OLDSMOBILE CUTLASS 2 door hard top $4,795, 69 Cougar fully automatic, immaculate condition $2,475, 68 Meteor Convertible $695; 65 Chrysler $595, 385-5860 after hours phone 592-3540. D2273.

1975 GMC "JIMMY" HIGH SIERRA, 4x4, 5600 miles, perfect shape. Call Andy or Don 592-2471. Saunders and Hitchman Sales, DL No. 1462.

'74 DODGE CUSTOM MONACO station wagon. Automatic, power steering, brakes, 9 passenger, radio, air, radials, roof rack, mint condition. 32,000 miles. $4,850 firm. 592-6942.

NICEST IN TOWN
Classic '58 Chev. Biscayne de luxe, could be used as a show car. Truly must see to appreciate. No triflers please. Offers to $1,050. 478-7898.

1965 PONTIAC CUSTOM SPORT convertible. Glass rear window, white buckets, console, V8 automatic. Rebuilt motor. Extras, tested. Best reasonable offer. 383-9298, 384-9012.

'69 MUSTANG, PS, PB, NEW wide-oval tires, mags, tape deck. Asking $2,650. Phone 384-2979. weekends and after 5 on weekdays.

'65 PLYMOUTH FURY 4-DOOR sedan, 8, automatic, brand new transmission and tires. Phone days 385-7748, evenings 478-0460. Ask for Rick.

'69 LOTUS EUROPA, FIRST $3,200 takes. TR3 spokes and adapters, $100, overdrive transmission, $200. 382-1593.

1970 VOLKSWAGEN 7-PASSENger bus, good condition, $2,400 for quick sale. 478-9260.

1965 VOLKSWAGEN BEETLE, $750. 478-0859 after 6:30.

150 CARS FOR SALE

Garden City Auto Sales LTD.

WE REALLY Come Through For YOU WITH LUXURY CARS

75 Cadillac SEDAN de VILLE
This car must be seen. A superb vehicle for the discriminating buyer. All the luxury options including factory air, only 3,000 miles. Full power, case history 1-owner.

WE REALLY COME THROUGH FOR YOU $10,750

75 Thunderbird
By far the prettiest Thunderbird in town. Bronze and bronze, with leather interior. All luxury factory options, including air, executive driven, 1-owner, 6,000 miles.

WE REALLY COME THROUGH FOR YOU $10,550

75 Cougar XR-7
The top of the Mercury Cougar line, with too many factory options to list, including factory air, finished in silver and black. Executive driven, one owner, case history, 8,900 miles.

WE REALLY COME THROUGH FOR YOU $7,350

No Reasonable Offer Refused

GARDEN CITY
Sales-Service Ltd.
2978 Douglas
382-9111
DLD 3790

Parkdale
FIAT
SAAB

USED CARS

Under $800

64 CHEV. Impala 2-dr. Htp.

UNDER $1800

71 FORD Cortina GT 4-dr., radio, 4-spd.

UNDER $2800

73 FIAT 128, red
74 AUSTIN Marina, 4-dr., auto., radio.

UNDER $3800

74 FIAT 128 SL Mags
70 BARRACUDA Convert 383.

SAMPLE A SAAB SOON ! !

PARKDALE MOTORS LTD.
2151 BLANSHARD
By the Arena
386-2277 D.L. 26177

1966 VALIANT SIGNET, 2 DOOR hardtop, 6 cylinder (slant), automatic, bucket seats, console, very good condition. 652-5840.

1969 CAMARO, 307 V8, 3 SPEED automatic, inspection to Oct. 76. Radial tires, like new. $2495. 598-3655.

OLDS 98, ALL POWER, ELECtric windows, good condition, clean, new snows included, $2,500. 592-0061.

1965 RAMBLER STATION wagon, 6 cylinder 3 speed automatic, good condition. First $375. 384-2804.

LADY DRIVEN
1972 Datsun 1200, 2-door coupe, 4-speed, radio and tapedeck, $1850 trades considered. 477-8324.

1971 MAZDA 1200, GOOD CONDITION, radio, low mileage. Must sell. $950. 592-6126 after 7 p.m. on weekdays.

MUST SELL—RED 68 FORD FALCON, powerful 200 cu. in. six, good mileage, auto trans, good radio, carpet. $950. 743-9711 or 743-5244.

1971 VEGA HATCHBACK, GOOD mechanical condition, needs some body work. $1,595. 479-6392 after 5 p.m.

1971 CADILLAC FLEETWOOD Brougham, 52,000 miles. Excellent condition. Loaded with options. $4400. 656-2223.

1967 BUICK SKYLARK CONvertible, good top and interior, runs very well. $575. 477-8324.

'64 FORD ECONOLINE VAN, good condition, $900 or offers, 652-5817.

1971 DATSUN 510, RADIALS, 4 spoke American mags, extras, $1700. 388-5608 after 5 p.m.

66 CYCLONE GT, FORD, IN good condition. 598-1654. Offers over $500.

'67 COUGAR, 289 AUTOMATIC, P.S., P.B. beautiful condition, $1,900, 656-4650.

150 CARS FOR SALE

ENSIGN CHRYSLER PLYMOUTH

ENSIGN'S GIANT EX LEASE SALE ON NOW!

Low mileage units with balance of factory warranty.

1975 VALIANTS
DUSTERS
SCAMPS
GRAN FURYS

1975 PLYMOUTH GRAN FURY STAION WAGON
SALE PRICE $4883
Stock No. 8565

USED CARS
75 Gran Fury S.W.
75 Fury Custom
75 Dodge Charger SE
'75 Valiant
'75 Chrysler Cordoba
'75 Ford LTD
'75 Valiant Scamp
'75 Valiant Duster
'74 Mercury Bobcat
'74 Plymouth Sub. S.W.
'74 Fury III
'74 Ford Pinto
'74 Plymouth Cricket
'74 Super Beetle
'74 Toyota Mark II
'74 Valiant Duster
'74 Olds Omega
'74 Chrysler Newport
'73 Pinto S.W.
'73 Chrysler Newport C'tom
'73 Roadrunner
'73 Satelite Sebring
'73 Gran Torino Sport
'73 Duster 340, 4 spd.
73 Chevelle Malibu
'73 Buick Century Regal
'73 Mercury Montego S.W.
'73 Dodge Polara
'72 Dart
'72 Mercury Cougar XR-7
'72 Toyota Corona
'71 Valiant
'71 Plymouth Fury
'71 Ford LTD
'71 Chev Kingswood S.W.
'70 Chevrolet Biscayne
'70 Mercury Cyclone GT
'70 Chrysler Newport custom
'68 Mercury Montego
'68 Chev Caprice S.W.
'66 Valiant Signet

PLUS MANY MANY MORE

All units checked by car clinics diagnostic centre and government inspected.
2 year written warranty
100 Per Cent financing OAC

ENSIGN
Chrysler-Plymouth Ltd.
DOWNTOWN
YATES AT COOK
Dealer licence number D-3660
386-2411
Open Weekdays Till 9:00

971 FASTBACK, AUTOMATIC, type III VW, good condition, blue with black interior, disc brakes, rear window defrost. Phone 382-5235 after 5.

1968 MUSTANG V8, AUTOMATIC, power steering, power brakes, radio, snow tires, 66,000 miles. Tested. $2195 or best offer. 479-8426.

'69 CAMERO SS396 CUSTOM paint, performance extras, will consider trade, offers. 388-5735 or 382-8012.

150 CARS FOR SALE

WE FINANCE ANYONE
NO CO-SIGNERS
Good or Bad Credit
Let us help re-establish your credit. Separated, divorced, married, single, male or female, who cares. Instant delivery; buy and pay at same location. No finance co. or banks involved. We finance.
Instant "NO RED TAPE" Credit
386-8385
For Telephone Approval

70 DODGE, V-8, a.t. $700 down. 15 mo. payment of $60. f.p. $1,600
69 METEOR, V-8, a.t. $600 down. 18 mo. payments of $55. f.p. $1,590
69 MAZDA 1200, $300 down. 13 mo. payments of $50. f.p. $950
69 CORONET, a.t. $300 down. 10 mo. payments of $50. f.p. $800
NO INTEREST
67 METEOR Htop, $450 down. 14 mo. payments of $50. f.p. $1,150
66 COMET 6 cyl. a.t. $300 down. 10 mo. payments of $50. f.p. $800
65 CHEV, a.t. $200 down. 6 mo. payments of $40. f.p. $440
61 FORD, $125 down. 5 mo. payments of $40. f.p. $225

PALM MOTORS LTD.
2936 Douglas at Burnside
Walk In Drive Out

INFLATION FIGHTERS

72 MINI	$1,588
71 VW	$1,743
70 CHEV.	$1,642
70 DODGE auto.	$1,237
69 CORONET, A.T.	$ 640
69 FIAT, Convert	$1,060
69 FAIRLANE, auto.	$1,362
69 METEOR Ht., auto.	$1,306
69 MAZDA	$ 741
68 CHEV. Htp.	$ 990
67 REBEL auto.	$ 850
66 COMET	$ 604
66 FALCON	$ 129
65 CHEV. A.T.	$ 457
61 FORD	$ 210

PALM MOTORS LTD.
2936 DOUGLAS AT BURNSIDE
D-1840 386-8335

J. C. MOTORS

74 COROLLA Wgn. A.T.	$3195
74 VEGA automatic	$2895
73 MUSTANG V8, auto	$3995
73 MAZDA Rotary 4-speed	$2295
73 PINTO 4-speed	$2395
72 LE MANS Conv't, V-8 At	$3695
69 COUGAR Htp. V-8 auto	$2795
69 FAIRLANE GT. Auto	$1695
68 CHEVELLE Wgn 6 auto.	$1695
68 FORD Sedan V-8 auto	$1395
68 SATELLITE Wgn., V-8	$1795
68 BUICK Skylark, htp.	$1695
67 MUSTANG Fast Back V-8	$2195
66 ACADIAN Sedan 6	$995

J. C. MOTORS Ltd. D-3246
837 YATES ST. 384-0921

MALIBU CLASSIC
1975 4-door sedan finished in dark blue metallic with luxurious medium blue velour interior. 350 V-8 automatic, power steering, power disc brakes, radio, defogger, protective side mouldings and radial tires. The factory list price of a '76 model with the same equipment is $5,867. This car with only 11,700 miles is still under the factory waranty and is exceptional value at $4,695. Please call FRANK DREW at CORNELL-CHEV OLDS LTD., 3050 Douglas 385-5777. D-3162.

TOYOTA AUTOMATIC
'68 Corona 1900, radio. A nice running car. Compare $995.
PAINTER MOTORS LTD.
1513 Quadra D-5005
View by appointment only—385-0122.

1967 CHRYSLER NEWPORT sedan, 383, power steering, power brakes, Michelin radial tires, like new. CB head lights, very good condition. $1500 or best offer. 478-3329 or 478-3229.

MINT '68 SS 396 CHEVELLE, IMmaculate shape, rebuilt motor, new paint, vinyl roof, must be seen, $2,600 or offers; plus '62 Chev Belair, good shape, $300 or offers. 383-8392.

1968 CAMARO
2 door hardtop, 6 cylinder, very clean and economical. D3294, Capri Motors, 383-2024, 385-3512 after 6 and all day Saturday.

51 METEOR CONVERTIBLE
Excellent condition, all stock, running but stored. Spare parts can be included. Not many cars like this around. 595-1206.

1967 CUSTAS STATION WAGON, with air conditioning, mint condition, 63,000 miles, must sell, best offer. 598-7021.

1963 PEUGEOT — 4-DOOR sedan, 4-speed, standard shift, very good condition. 25-30 MPG. 743-2786.

'71 PLYMOUTH, V8, CUSTOM, 381, 4-door, automatic, 1 owner, $2,450 or best offer. 477-2695.

71 DATSUN 510 4-DOOR 45,000 miles. Good condition. $1400. 595-1141.

64 PONTIAC, 4-DOOR, AS IS. Running. Needs work or good for parts. $150. 383-2804.

'65 CHEV IMPALA 2-DOOR, 283, V8 motor, one owner, excellent running order. $595. 598-3760.

IN NEED OF A FAMILY CAR, 67 Courgar XR7 for sale or trade. 385-5897, 479-5305.

1974 GREMLIN, STANDARD 6 cylinder, 9,500 miles, excellent condition, $3,195. 479-7819 after 4.

47 MERC
302 motor, must sell, best offer. 479-2990.

'69 GRAND PRIX, EXCELLENT condition, mags, power windows, 382-0680.

WELL MAINTAINED, ONE owner, '64 Chev. Belair, 283 engine, $645. 592-6936.

1971 TOYOTA COROLLA, AUTOmatic, 24,000 miles, A-1 condition. $1950. 382-6063.

1966 BUICK SKYLARK, HARDtop, excellent running condition. $400. 384-1248.

1968 CHEV IMPALA, LOW MILEage, 4 door hardtop, PB, PS, $1225 or offers. 479-4009.

1957 DODGE CUSTOM 4-DOOR good condition, tested, $700. 592-0153.

1970 MONACO WAGON, AIR-CONditioned, tape-deck, 71,000 miles, excellent. $2,200.00. 595-0520.

'71 DODGE DEMON, ET MAGS, tape, new 3 speed auto. 478-1517.

1960 FORD FALCON, 2-DOOR sedan, $200. Phone 479-1478.

67 JAGUAR XKE 2+2 EXcellent condition $5,800. 658-1100.

1962 RENAULT RUNS GOOD, $75. 385-4121 or 477-3860.

1965 PONTIAC CONVERTIBLE, best offer takes. 478-8395.

1959 VW BUG. $250 FIRM. 383-2998

1963 FORD 9 PASSENGER Country Squire. 478-0817.

1966 VOLVO 122S. OFFERS TO $1400. 383-6185.

150 CARS FOR SALE

VICTORIA DODGE CHRYSLER
ON YATES

SPECIAL DISCOUNTS
On These Units To Clear Them Out of Inventory

1975 FORD F100 Pickup, V8, automatic, power steering, and brakes, radio, H.D. rear bumper. 4000 miles. Stock No. 1509A.
$4595

1974 SATELITE 2-Dr. hardtop, V8, automatic, power steering, power brakes, vinyl roof, Mag wheels, radio, 19,500 miles. Stock No. 1503B.
$4395

1969 CHRYSLER Newport 4-Dr. sedan 383, V8, automatic, power steering and brakes, radio. Stock No 5325A.
$1295

1969 FORD Club Wagon-Window Van extra seats, V8, automatic, needs some work. Stock No. 5458A.
$1395

1969 CORTINA Deluxe 2-Dr. Coupe, automatic transmission. Stock No 1500C.
$1295

1968 CHRYSLER Newport 4 Dr. H.T. Factory air conditioning, V8, automatic, power steering and brakes. Stock No 5346A.
$1395

1968 CHEVROLET St. Wagon, V8, automatic. Runs good. Stock No 5465A.
$595

1967 RENAULT 16 4 Dr. sedan. Extremely good running car. Very well looked after. Stock No. 5338B.
$895

1963 FALCON window van 6 cyl. standard. Needs clutch.
$695

HOURS
9-9 Monday-Friday
9-5 Saturdays

VICTORIA DODGE CHRYSLER
819 YATES
384-8174
Dealer Licence No. D-4916

Speedway
VOLKSWAGEN
PORSCHE • AUDI

1975 VW Rabbit
Four-door, custom, sunroof, blue with white interior.

1974 Pinto
Station wagon, automatic, villager package, very clean, white.

1972 MGB
Convertible, white, 4-speed.

1969 Corvair
Monza, two-door, automatic, radio, blue, clean car.

1969 Porsche 912
Four-cylinder, gold, very rare.

1968 Austin
1800, four-door, economy, four-cylinder, white.

1968 Ford
Thunderbird, four-door, blue, loaded, immaculate.

1966 Porsche 911S
Coupe, blue, very rare.

1966 Chevy II
Economy car, three-speed standard, radio, white.

1961 VW
Beatle, weekend special as is.

Speedway
Speedway Motors Ltd.
971 Yates at Vancouver
Dealer Licence No. D-3141
385-2415

COMPARE PRICES
Then look at my 67 Rambler wagon, 6-cylinder, automatic, very dependable car, for only $500. 386-3650.

150 CARS FOR SALE

DOUGLAS
VOLKSWAGEN
PORSCHE
AUDI

SAVE HUNDREDS!
on
Used '75 and '74 VW Beetles, La Grande, Super, and Custom
$2595 to $3895

SELECT PREMIUM USED

76 COUGAR XR7. Loaded, and only 1,400 miles $6495

75 TOYOTA COROLLA station wagon. 4-speed, radio and only 6,000 miles! $3995

74 MAVERICK 4-door sedan. Automatic, radio, power steering and only 3,000 miles! $4195

73 PLYMOUTH SATELLITE Sports wagon. Full power, radio. 22,000 miles $4495

73 DODGE TRADESMAN 200 van. V-8, automatic, power steering, power brakes, radio. $4295

72 MAZDA 616 2-door hardtop. 4-speed, radio $2095

71 PINTO. 4-speed, radio, mag wheels. $1595

71 DATSUN '510, 4-speed, radio. One owner! $2195

71 DODGE COLT, automatic. Low mileage $2095

70 MONTEGO MX, 2-door hardtop, full power, bucket seats. 32,000 miles. $2895

67 PONTIAC station wagon. Full power, radio. very clean! $1595

SAVE HUNDREDS!
On New '75s, and on Used VW Campers, Buses and Vans!
LARGEST SELECTION on VANCOUVER ISL.

Douglas Volkswagen Ltd.
Porsche - Audi
3329 Douglas Street
388-5466
Dealer Licence Number 3715

Strait

69 CHRYSLER, recent test, excellent condition throughout. $1795. STRAIT MOTORS LTD. 1513 Quadra at Pandora. 384-8191. D-3417.

57 T-BIRD CLASSIC
Completely stock, port hole windows, excellent condition, will appreciate not depreciate. $6,200.
PAINTER MOTORS LTD.
1513 Quadra D-5505
View by appointment only. 385-0122.

1964 GALAXIE HARDTOP, REbuilt 390, 4-barrel, 3-speed auto, with shift kit and valve body, all power, tilt steering wheel, chromies, etc. Offers on $450. 478-3085.

'74 OLDSMOBILE CUTLASS SUpreme. As new condition throughout. $3,975. Appointment to see. 477-0510. Sports and Classic Cars, 2825 Bridge, D-1236.

'74 PINTO RUNABOUT. LOWmileage, sun roof, radials, vinyl top, deluxe trim etc. Like new, very smart. 592-1631 or view 2494 Central Ave. Leave message.

'67 MUSTANG FASTBACK 390 4 speed, needs paint, first $1,100.
PAINTER MOTORS LTD.
1513 Quadra D-5005
View by appointment only 385-0122

1972 CHRYSLER NEW YORKER Brougham, beautiful blue with white roof, excellent motor, 440, V8. Show it to your mechanic. Elegant. 477-8292.

1969 CHEV STATION WAGON Excellent condition, P.S., P.B., V8 automatic. Open to best offer. Call 388-6481 or evenings 385-7970.

'66 DATSUN STATION WAGON, tow bar, snow tires, radio. Inspected September 60,000 miles. $1,300 or offers. Call 658-5488.

64 ACADIAN BEAUMONT, CONvertible, V8, power steering, power brakes, new top, interior and paint. $950. 388-6331.

63 VALIANT SIGNET 2-DOOR hardtop, new wheels, good condition. 477-0578.

'72 COUGAR XR 7 CONVERTible, full power, low mileage, $3,900 or best offer. 388-7661 after 6.

1974 ASTRE
Notchback 4 speed, good condition. Good mileage, $2695. 598-3215.

$1,295 '67 CHEV. CAPRICE, 2 door hardtop, excellent condition. 479-3849.

150 CARS FOR SALE

SUBURBAN MOTORS
NORTH ON DOUGLAS

HOME OF
LINCOLN, MERCURY, MONARCH, METEOR, MONTEGO, COUGAR, COMET, BOBCAT, '76 CAPRI II AND FORD TRUCKS!

SUBURBAN MOTORS!
YOUR WAGON MASTER!

75 BOBCAT Villager, 4 cyl., automatic, radio, Blue $4595

74 MAZDA 808 wgn. 4 cyl., 4 spd., radio. $2895

73 METEOR wagon. V8, automatic, P.S., P.B., radio. $3695

72 HORNET Sport wagon. 6 cyl., automatic, radio. $2695

72 PINTO SQUIRE wagon. 4 cyl., 4 spd., radio. $2695

71 VEGA wg. 4 cyl., 4 spd., TAPE DECK $1795

69 DATSUN wgn. 4 cyl., 4 spd. $1395

69 PONTIAC wgn. V8, automatic, P.S., P.B., radio. (40,000 miles) $2495

TRUCKS

74 ECONOLINE parcel van. 6, automatic, P.S., P.B., radio. $5295

74 COURIER and canopy. 4 spd. $2995

73 FORD F250. V8, 4 spd., P.S., P.B., radio $3995

—SPECIAL—
70 FORD F250, V8, automatic
$1995

ON THE SPOT APPRAISAL AND FINANCING!

WIDE OPEN UNTIL 9 P.M.
MON. THRU FRI.
6 P.M. SATURDAYS

THE CAT'S WHERE IT'S AT!

EXPERT PAINT AND COLLISION REPAIRS!!

SERVICE DEPT. FALL TUNE-UP
—Replace plugs and points (non-resister)
—Replace condenser
—Inspect Dist. cap and rotor.
—Inspect ignition wiring.
—Adjust timing.
—Inspect emission system.
—Adjust carb.
—Pressure test cooling system.
—Test battery
—Test coolant.

4-Cyl.	$34
6-Cyl.	$40
V-6	$49
V-8	$44

Ford Products Only
3377 Douglas St. 386-6131
Dealer Lic. D. 2298.

VALIANT SIGNET
2-door hardtop, 273 V-8, new paint, new tires, custom interior, bucket seats, consul, 63,000 miles. In absolutely immaculate condition, $1,300 firm. 382-5138 or 595-8075.

RED TOYOTA CORONA STATION wagon, 4 door, automatic, $1295. 478-4465.

1966 AUSTIN, 4-DR, AUTOMATIC. 50,000 miles. $900.00. 592-7445.

150 CARS FOR SALE

S&H TOYOTA
VICTORIA'S FIRST Toyota Dealer

72 FARGO 1-ton cattle truck $3695

75 GMC High Sierra 4x4 $7595

75 TOYOTA Corolla S.W. $3895

74 TOYOTA Corolla 2-dr. $2645

73 TOYOTA Mark II 2-dr. H.T., auto. $3995

73 FIAT 128A, 4-dr. $2395

72 MATADOR SST, S.W. $2995

72 CORTINA G.T. $1895

72 DEMON $2895

72 COLT 2-dr. H.T. $1895

71 FORD Galaxie 4-dr. $1895

71 MUSTANG Fastback $3285

71 PINTO $1595

70 MAVERICK 2-dr. $1295

70 WESTPHALIA $3995

68 BEAUMONT 2-dr. H.T. $1795

68 BARRACUDA convert. $2295

68 FIREBIRD $2395

67 METEOR S.W. $1395

67 VOLKSWAGEN S.W. $1295

67 FORD Country Squire S.W. $1695

66 DATSUN S.W. $ 995

SECURITY CAMPER $ 995

Saunders and Hitchman
Sales & Service Ltd.
2040 Cadboro Bay Road
At Fort and Foul Bay
Dealer Lic. D-1460
592-2471

Wille Motors

75 VALIANT 4-dr.
slant 6 auto, power steering, vinyl $4295

75 DART 2-dr. HT
6-cyl. auto, power steering and brakes, vinyl roof, low miles $4495

75 FORD ½-TON
4x4, 9,000 miles, 4-std. $5695

75 DODGE VAN
B-200 6-cyl. auto., only 2800 miles $4895

74 FORD 4x4
F-250 Chev. Cab, V-8, 4-spd., low mileage. $5495

73 BUICK
Century Luxus, 4-door, full power, Like new $3895

73 CHEV Wgn.
350 V-8, full power. $3895

72 Grand TORINO
4-dr. V-8, full power $2695

71 CHEVELLE Wgn.
V-8, auto., full power, roof rack. $2695

71 GMC ¾-TON
Pickup, V-8, auto., H.D. equipment. $2995

Recreational

73 VW Westfalia
Camper, automatic, low miles $2795

69 DODGE Pickup
½-ton with 8-ft. Security camper $2995

WILLE MOTORS LTD.
D—7366
3240 Douglas at Cloverdale 382-2313

1973 CORVETTE
LT1 LOADED, Air, etc. $7895
477-3019
Call after 6:00

72 FORD Custom
4-door, V-8 automatic, power steering, power brakes, radio, while it lasts $1,995. To view and test drive Call SYD BURGESS AT CORNELL CHEV-OLDS LTD., 3050 Douglas 385-5777 or (Res) 382-7387 D-3162.

1973 DODGE DART TWO-DOOR hardtop, small V-8, automatic, power steering, power brakes, radio, brown in colour, super clean. Please call DAVID SNAPE at 385-2415, Speedway Motors Ltd. 971 Yates at Vancouver, D.L. 3141.

66 METEOR MONTCALM, 4-door hardtop, V-8 automatic, power steering, power brakes, vinyl roof, etc. Car is in excellent mechanical condition and looks like new. Just tested, $575. 479-7429.

COMPLETELY REDONE, 1958 Pontiac Laurentian, 283 4-barrel, bucket seats and floor shift automatic, black lacquer paint, white and black interior, new brakes chrome wheels, bumper, exhaust, and tune up, $2500, or best offer 595-7790.

Compact Wagon
'68 FALCON 6 cyl. Automatic, 58,000 miles, $1395. Call FRANK DREW at CORNELL-CHEV-OLDS, 3050 Douglas, 385-5777, D-3162.

1973 FIREBIRD, SPORT, AUTOmatic, power steering, power brakes, radio, white. Please call DANNY MacCLINTOCK at 385-2415, Speedway Motors Ltd. 971 Yates at Vancouver, D.L. 3141.

1970 MONTE CARLO, 350 AUTOmatic, power steering, power brakes, air conditioner, vinyl roof, radio. Good condition. $2300. 384-9063.

"THE PRESTIGE BEETLE" 1975 VW "Legrande" sunroof, 7,000 miles. Metal flake blue. Fuel injection, electronic ignition. $3995. 477-4464.

'63 CHEV. ACADIAN, NEW motor and trans plus brakes. Tape deck and extras. 477-5101 after 5.

JAVELIN 1969 SST, 343 ENGINE, 384-9186.

150 CARS FOR SALE

THREE POINT MOTORS

Mercedes-Benz
DATSUN

75 HONDA
Bronze Civic with radio tape deck $3,095

75 MG MIDGET
Only 2,500 miles! $3,795

75 BUICK
Yellow Skyhawk with brown interior. Less than 10,000 miles $4,995

74 DATSUN PICKUP
Only 4,200 miles $3,495

74 TOYOTA
Corona Mk II hardtop. Automatic, power steering, AM-FM radio $3,795

73 TOYOTA
Corona deluxe. Only 16,000 miles $3,395

73 PONTIAC STATION WAGON
Laurentian 9 passenger 350 cu. in. V/8 automatic, power steering, power brakes, trailer-towing package $3,695

72 VOLKSWAGEN SUPER BEETLE $2,495

72 PINTO WAGON
Automatic, radio $2,595

72 TOYOTA
Corona automatic $2,695

72 CHEVROLET
Monte Carlo 2-door hardtop, automatic, power steering, radio $3,495

72 PONTIAC
Catalina 2-door hardtop with vinyl roof, automatic, power steering, power brakes, radio $3,495

71 MAVERICK
Automatic, radio $1,995

71 DATSUN
510 two-door.
Only 25,00 miles. $2,195

69 FALCON
Only 56,000 miles! $1,695

64 DODGE $ 695

60 PONTIAC $ 495

2620 GOVERNMENT at HILLSIDE
385-6737
Dealer's Licence D1925

OK KORRALL
Douglas and Bay by Dairy Queen

70 Gremlin	$1495
68 Ford pickup ½ ton	$1495
68 Ford 2 door	$ 655
70 Toyota Mark II	$1495
71 Datsun Pickup	$1695
71 Mazda Rotary	$1395
71 Triumo Spitfire	$1495
70 Cortina	$ 695

D5136 382-7341
Open till 9 p.m. Fridays

IMPERIAL LE BARON
1974 4-door sedan, spinnaker white in color with luxurious white leather interior. A most immaculate limousine, equipped with everything. 12,000 carefully driven miles. To be sold privately. Principles only please. Phone 384-1709.

1973 CHEV. MALIBU 2 DOOR hardtop, 8 cylinder, power brakes and steering, maroon, white interior. 21,000 miles, all good tires and excellent condition, reasonable offer. 384-0240.

1966 PLYMOUTH WAGON, 4 door, roof rack, power steering, power brakes, new automatic trans. New tires, load level trailer hitch, automatic trans cooler, radio. $1295. 477-8270.

TWO 1953 CHEV, 2-DOOR coupes, one running one for parts; lots of extra parts. Asking $400 for both or offers. 479-8346.

DAD'S CAR 72 TOYOTA 1200 19,500 miles, tape deck, roof racks, winterized, tuned up, $2300. 383-4348.

1972 TOYOTA COROLLA 1600, 4-door. Low mileage, good economy car. Government tested. $2,195. Phone Gord 656-1886.

1972 PLYMOUTH SPORTSUBURBAN Wagon. All power, stereo. Offers over $3,000. 652-5633 or 477-0245.

1970 DART SWINGER, 340, 4-BARREL, 4 speed, good clutch, near perfect condition, good tires. Offers to $3,000. 384-2197.

67 MUSTANG GT, FASTBACK, 390, vertical 4-speed. Holley 650, double pumper, immaculate throughout. 477-3733.

1972 CORTINA GT; DIAGNOSTIC centre tested, 35,000 miles. Wide oval radials, mags; reclinign buckets; offers. 382-2981 after 5:30 p.m.

72 DATSUN 240Z, BEAUTIFUL condition, new paint job, new Konis, new exhaust, Michelins. Best offer. 592-9651.

LINCOLN CONTINENTAL MARK III, 64,000 miles, new paint, new tires, $4300 or best offer. Phone after 6 p.m. 748-1718.

1966 CHEVELLE MALIBU CONVERTIBLE, 1 owner, $1,200 or offers. 3361 Swindell Crescent, off Benhomer in Colwood.

'65 ENVOY EPIC BODY AND INTERIOR good, new clutch and wiring. Offers. Call between 5 and 7. 385-5679.

'73 SCAMP, AUTOMATIC, power steering, power brakes, Cragars, and chromies. Trailer hitch. Offers. 592-9880.

1964 VOLKSWAGON 1500. GAS heater, snow tires, good shape, best offer. 598-2245.

1968 V.W., EXCEPTIONALLY good condition. Taking offers on $1,500.00. Will take trade. 656-3593.

1963 VW WAGON, 4 SPEED, good condition. Asking $450. 383-9249.

MUST SELL '68 CAMARO, EXCELLENT condition. Call 477-6488.

1961 PLYMOUTH - EXCELLENT motor. $225.00. 382-0288.

72 TOYOTA COROLLA, 1600, 658-5879.

64 VOLVO, GOOD CONDITION. Must sell, moving, 658-8565.

1957 MORRIS MINOR, RUNS, not tested. $100.00. 478-8460.

'54 MORRIS MINOR, GOOD RUNNING condition. Phone 642-5700.

1973 DATSUN 510, 4 DOOR AUTOMATIC. 385-2750, 382-7619.

VOLKSWAGEN BUSH BUGGY. Phone 478-1185.

1971 MAZDA R100, RADIAL tires, $1800. Phone 598-4065.

1970 CHEV IMPALA 2-DOOR, $800. 652-1581 ask for George.

'71 ACADIAN, EXCELLENT CONDITION. 137 Ladysmith.

FOR SALE, 1969 VW STATION-wagon, $300 or best offer. 743-5990.

'69 BARRACUDA CONVERTIBLE, $1,000. Apt. 7—1242 Fort St.

64 OLDS CUTLASS, EXCELLENT condition, no rust. Phone 246-4083.

150 CARS FOR SALE

HORWOOD MAZDA

ALL CARS PRICED

75 VEGA Hatchback, auto.
75 CHEV Blazer 4x4
74 PINTO Runabout, auto.
74 EL CAMINO classic
74 VEGA S.W., auto
74 CHEV ¾-ton V8, PS, AT,
74 COURIER, P.U., 2300 Mi.
73 TRIUMPH SPITFIRE
73 BUICK Century H.T.
72 PINTO RUNABOUT
72 CORTINA GT
71 DODGE Charger
71 VOLKSWAGEN BEETLE
70 PLYMOUTH DUSTER
70 FORD Ranchero
70 MAZDA 1800 Auto.
69 CHEV Pickup
68 DATSUN station wagon
67 CORTINA
67 FORD H.T.
66 VALIANT Auto.

HUNTERS' SPECIAL
69 JEEP SW., V8, 4 W.D.
$1695

BANK OF B.C. FINANCE

HORWOOD MAZDA
385-1451
810 Johnson at Blanshard
Dealer Licence D-3273

1965 PONTIAC PARISIENNE 2-door hardtop, power steering, power brakes, 283 h.p. radio, trailer hitch, snow tires on. 3 summer tires on rims. Running well. Asking $695 or near offer. 743-5432 after 6 p.m.

67 CAMARO SS
4-speed, runs well, tested.
$1325
PAINTER MOTORS LTD.
1513 Quadra D-5005
View by appointment only, 385-0122

ESTATE SALE
1975 Ford LTD Brougham 4-door, 2,700 miles, over $1000 off original price. Now $4900. View by appointment, Montreal Trust Co., 386-2111, Local 37, 8:30-4:30 weekdays.

IT'S REALLY A GREAT LITTLE car, '74 Toyota Corolla SR 5, many extras, vinyl roof, stereo, radials, excellent condition. 382-0756 ask for Duncan after 6.

FOR SALE, 1968 CHEV BEAUMONT, 2 door fastback, new tires and brakes. Excellent running condition. Must sell this weekend. First reasonable offer takes. 598-4435.

'67 VW WINDOW VAN, FACTORY camperized, radio and gas heater, extractor exhaust, chrome wire wheels. Offer or trade. 383-7244, 3112 Quadra Street.

1967 PLYMOUTH V.I.P. SEDAN, power steering, power brakes, radio, winter tires, extra wheel. 52,000 miles, one owner, estate car. $1,200. 592-3663.

1963 VALIANT SIGNET, HARDtop. Slant 6 automatic, buckets. Radio tested. $875.00. 1963 Chevy 2, Nova, 6 automatic, radio. Tested. $850.00. 478-9706.

SACRIFICE! 1969 PONTIAC, CUSTOM Safari, 350 V-8 automatic, p.s., p.b., 2-way tailgate, AM-FM radio, new brakes. Will take trade as part payment. 383-8953.

1969 CHEVELLE MALIBU 307 motor, auto, p.s. radio. Good tires, 65,000 miles, tested, extra's, $1900. 479-7952.

1963 FORD 2-DOOR HARDTOP, spare motor and trans., bucket seats, $400. 385-4962.

1975 CAMARO, 5400 MILES, 350-4V, automatic, radials, silver and black interior. 385-1579.

62 SIMCA, TESTED UNTIL OCT. '76, $195.00. Phone 478-3241 after 4:30.

EXCELLENT — '67 TOYOTA DELuxe, 4 cylinder, 4 speed, $875. 382-7897.

SPORTY '62 TEMPEST CONvertible, 4 cylinder, automatic, $385. 382-7897.

'70 DATSUN 510, 4-DOOR, RADIO, 8-track tape deck, good condition $1000. 642-5144.

'70 LTD, ALL POWER, LOADED, radials, immaculate, $2,295. 479-7969.

'69 CADILLAC ELDORADO, IMmaculat, $4400. 905 Bray off Jacklin Rd.

'71 PINTO COUPE, DARK green, excellent running condition, $1,800. 479-1071.

'63 CORVETTE ROADSTER AUtomatic, $4,850 or offers, will consider trade. 388-5735 or 382-8012.

1972 OLDS DELTA 88, 1 OWNER, 27,000 miles, 455 cubic inch engine, and many other extras. 592-2189.

COLLECTORS — '53 BUICK 2 dr. Sedan. Exceptional condition. $650. 598-1359.

DON'T PASS THIS BUY
'74 Toyota Celica, 15,000 miles, radio, immaculate, $3495. 478-0008.

1969 VIVA 4-DOOR, WINterized, snow tires, reasonable. Phone 652-5686.

'68 FIAT SPORTS CAR, NEW ENgine, new clutch, $700 or offers; 477-3878.

'66 CUSTOMIZED BUG, VERY reliable, radio, heater, extras. Offers. 478-5256.

'69 DODGE CORONET, SUPER Bee 383 four-speed, phone Scot 477-4539.

1973 DATSUN 610, AS NEW. 18,000 miles. Many extras. 2625 Victor St. Weekends and after 5 p.m.

1969 DODGE-CHARGER, NEEDS repairs, $1,200 or offers. 735 Claremont off Pat Bay Highway.

73 OLDS CUTLAS SUPREME, full power, air, tape, low mileage. 656-3151.

1969 DATSUN 510, GOOD CONDITION, $1150. Saturday, No. 3, 749 Fort.

1970 FIAT 124 SPORT, NEW RAdials and top, good condition. $3,200. 477-6057.

67 DODGE VAN, 70,000 MILES, Good condition. Semi-camperized 384-4033 after 6.

1971 DATSUN 1200, $1,800 FIRM. Standard transmission. Prone 598-5336.

1969 RENAULT 10,000 MILES ON completely rebuilt engine, snow tires, radio, $700, 595-6742.

1974 CORVETTE PANEL TOP, leather, mags. $8,000. Phone 595-6839.

'71 VW DORPER, FULLY FITted out camper, 30,000 miles, $4,500. Phone 592-3085.

1967 PONTIAC, 2+2 CONVERTible, fully equipped. $975 or offers. 386-9265.

1972 DATSUN, 34,000 MILES, $2,200. 592-0012.

1964 VALIANT 2-DOOR, SLANT 6. $595; Good condition. 479-3241.

1966 DODGE POLARA, RUNNING order, $200, 595-0130.

1961 FORD FALCON, AS IS, $125. 477-4673.

1968 VAUXHALL, $450.
598-8604.

'73 CHEVELLE MALIBU, $3,695. 383-5632.

1953 CHEV, EXCELLENT CONDITION. $200. 383-4407.

'63 PONTIAC (2) — HANDYMANS specials — $300 for both, 478-6473.

69 BUICK WILDCAT, GOOD shape, 383-6752 after 5 p.m.

1957 PONTIAC, VERY GOOD, tested, first $400 takes. 386-3038.

'71 MAZDA, JUST TESTED, $1,600 or offers, 592-0076.

'63 CHEVY II, 75,000 MILES, 4-door, automatic, $450, 479-4723.

ONE OWNER, '71 RENAULT, 4 door, excellent condition. 479-1581.

1959 METEOR ST, 223, 6 CYLINder engine, $100. Phone 478-4022.

1967 VW BEETLE, $850
479-3231

151 SPORT, IMPORT CARS

'66 TRIUMPH SPITFIRE. IMMACUlate inside and out; radio, 8-track, ski rack, many other extras. Just tuned and tested. Low mileage. "A real gas miser" $1,500 or best offer. 384-0077 Steve.

1966 PEUGEOT 404, 4-DOOR SEDan, Michelin tires, radio, sunroof. Well maintained (bills). Excellent running order. $825. 592-1431 for appointment.

1965 CORVETTE ROADSTER IN show-room condition, this local car has to be sold by Dec. 1st. Call 384-6915 between 9-5, ask for David.

DATSUN 240Z, ONE OWNER, new silver blue paint, Michelin tires, mags, $4,200. Call 387-3649 9-5 Monday-Friday, ask for Keith Taylor.

'73 JAGUAR XJ 6, FULL POWER equipment, as new condition, $9,800. Appointment and to see, 477-0510 Sports and Classic Cars, 2825 Bridge, D 1236.

MERCEDES BENZ, '59, 220 S, INcredible condition, impossible to replace. $2,500 or highest offer. 384-3474.

'68 ROVER GT 2000 REBUILT motor, new trans and paint, many more new parts, $2,100. Phone between 5 and 7, 592-2910.

1968 ALFA ROMEO GUILA super, 4-door, 5-speed, good condition. Best reasonable offer, 479-9176.

1971 MGB ONE OWNER 37,000 miles. Radials, plus 2 studded radials. Over drive and radio. 478-3674.

LAST CHANCE! SPORTY, orange, '72 Opel GT, 30,000 miles, excellent condition, new steel-belted radials, $3200. 384-6050.

CUSTOMIZED '52 CHEV P.U. spoke wheels, side pipes, custom paint, pin stripping, immaculate condition, 384-1179 or 383-8874.

'73 MGB TEAL BLUE, NEW MIchelin radials, Bosch headlamps, 25,000 miles, excellent conditon. Offers. 382-8905.

'72 TR6 20,000 MILES, TOTALLY immaculate, $3,750. Appointment to see, 477-0510 Sports and Classic Cars, 2825 Bridge D 1236.

1969 JAGUAR XKE, COUPE. EXcellent condition. $6,200 or best offer. 383-9274.

1974 MINI, 24,000 MILES, WINterized, new tuneup, tires, must sell. 382-4967.

OK KORRALL CAR SALES
Used Sports Cars wanted. Any condition. 10-6, 382-9101.

1969 MERCEDES 230 AUTOMATIc, new paint, radials, motor. $3,495. 652-3555.

69 DATSUN, 1600 SPORTS, NEW top, new clutch. 383-2797.

1961 CORVETTE STINGRAY. Bus. 385-3431. Call Jim.

WANTED 63-67 CORVETTE coupe, any shape. 478-3684.

'73 DATSUN 240Z, 10,000 MILES. $4,950. 382-6302 before 6 p.m.

1967 MGB, GT, $1,500. OR offers, good condition. 656-6378.

'69 KARMANN GHIA
388-4139

1970 TR6, $2200 FIRM.
592-1890.

'74 FIAT X 1-9, 16,000 MILES. $4,400, 385-1777.

1971 MAZDA TRUCK, $1,600. Phone 656-1861.

1973 240Z IMMACULATE CONDItion throughout. 478-7952.

'75 CORVETTE,
383-5672.

154 TRUCKS and BUSES

AUCTION
Don't forget to attend the major Ritchie Brothers Auction, to be held Dec. 3, 1975, 10:00 a.m. at 724 Sarcee St., East Kamloops, B.C.
LATE MODEL EQUIPMENT INCLUDED
11—Crawler tractors — Cats D8's D7F's, D6C's and Komatsu's to 1972. 7 Loaders — Crawler and wheel including Cat 955L, 955K, 980's and 966C's to 1973. 10—Skidders — Cat 518, Timberjack 404's and Clark 666's. 3 Harvesters, 1972 Mack tractor trucks, 1974 Dodge 800 mixer truck, 22 — 1974 and 1975, Pickups, Crew Cabs, 4x4's and flat decks including Dodges, Fords, and Chevs. Large selection of shop tools and equipment. Phone sales site. (604) 374-3525. Head office, (604) 273-7564.

1974 ¾ TON CHEV CHEYENNE, 2 tone, white and green, deluxe cab and trim, 454 automatic, p.s. p.b., positrack, 10-ply tires, split rims, heavy duty brakes and suspension, auxiliary tank, camper, stainless steel mirrors, dual exhaust camper tie-downs, radio, 14,500 miles. 652-5594.

BRAND NEW! SAVE $1,000
75 GMC ¾-ton SUBURBAN. Power equipped, many extras. For personal service, phone CHARLIE PETERSON at EMPRESS PONTIAC BUICK LTD., 382-7121, or res., 592-0458. Dealer Lic. D 3182.

'69 GMC SIERRA GRANDE, 350 cc ¾ pickup, custom camper cab, power steering, power brakes, automatic, radio, step bumper, mirrors, heavy duty equipment, other extras, excellent shape, 39,000 miles. $3,250. 384-3652.

1975 MACK DUMP R-700 325 MAXIdyne 12-speed trans. Good rubber 14 yd. Reliance Box, $41,000 or serious offer. Phone 724-2501 after 6.

1974 GMC HALF TON, SHORT wide side box. Economical 6-cylinder 3-speed. Low mileage, new radials, excellent conditon. $3595 or best offer. 478-9208.

1973 Chev. 4-wheel drive pickup, V-8, 4 speed. $4295.
VICTORIA 4-WHEEL DRIVE
597 Hillside at Rock Bay D-2295

SACRIFICE
1973 GMC ¾-ton, 4x4, excellent body and mechanical shape. $4500 or best offer. 382 3444.

'74 MAZDA PICK-UP
16,000 miles, radio, West Coast mirrors, fibre mold canopy, very good condition. 479-4697. Frank.

1971 ECONOLINE ¾ TON, 302 V8, new rebuilt auto trans, new candy red paint, excellent shape, $2,700, or offers. 385-6188.

1967 CHEV PICKUP, CLOSED IN construction box, very good condition, 6 cyl., 4 speed, $1500. 748-2539, Cowichan Bay.

FORD ½-TON, '69 6-CYLINDER, long box, new clutch, good body and paint, snow tires. $1,450 or offers. 595-7178.

1974 ¾-TON FORD XLT, POWER steering, power brakes, automatic transmission, many other options. 477-2275.

'73 FORD ½-TON EXPLORER, 36,000 miles, 302, V-8, recently new radials, Very clean. $3450. 656-6421, 656-2085.

MUST SELL '49 INTERNAtional ½-ton, 283 3-speed, traction bars, chromies and extras. 383-0009 between 5-6.

FOR SALE OR SWAP FOR BOAT, 72 GMC ½-ton, V-8, automatic, PS, PB, low mileage, good condition. 656-5742.

'65 FARGO CREW CAB, ¾-TON, 4 gears ahead, 318 motor. $900. 383-0669.

1970 GMC, ½-TON, PICK-UP, PS, PB, automatic, radio, $2000. 652-3624.

1966 FORD ECONOLINE, RUNning, requires windshield and brakes. $375 firm. 386-0631.

'73 FORD ¾-TON CUSTOM CAB. 30,000 miles, power steering, power brakes, automatic. $3,995. 479-6388.

1970 DATSUN PICK-UP. 2600 4-speed. $1600 or trade for small 2 door car. 479-5051.

'65 CHEV VAN, FAIR CONDITION. Asking $650, or best offer, 658-5809.

1974 TOYOTA LAND CRUISER, 4 speed, 12,500 miles, 2 tops. $5200 or best offer. 477-0675.

VANS, CUSTOMIZED INTERIORS, 74 Dodge, 72 Ford, reasonable. Call 384-3775, 5-8 p.m.

1970 FORD EXPLORER, ¾ TON only 42,000 miles. $2100. 477-9884, 478-2624.

'64 FORD ECONOLINE WINDOW van, as is. Offers. 737 Laurentian Place.

1973 VOLKSWAGEN PANEL VAN. 29,000 miles, excellent condition. $3,295. 479-2986.

1964 LANDROVER, 4 WHEEL drive, all extras, excellent condition, $1,250 or best offer. 477-3860.

1973 FORD 250 AUTOMATIC, P.S., P.B., radio, 31,000 miles, good condition. Asking $3,650. 479-2495.

72 DUAL CARB VOLKSWAGEN van, partially camperized, $3500. 383-8107.

1974 FORD ¾-TON RANGER, 4X4 loaded. Offers. 478-7576 after 5 p.m.

154 TRUCKS and BUSES

ENSIGN
Dodge TRUCKS
AND
RECREATION VEHICLE CENTRE

QUADRA AT CALEDONIA

1976 DODGE TRUCKS NOW ON DISPLAY

Pick-Ups
Club Cabs
Cab-Chassis
Tradesman Vans
Maxi-Vans
Sportsman
Wagons

Your choice of Engines, Transmissions, Color and other Factory Options. For IMMEDIATE DELIVERY

CLEARANCE PRICES ON ALL 1975 MODELS

QUALITY USED TRUCKS

74 DODGE
Tradesman Vans, slant 6, auto., power steering.

74 DODGE
¾ Ton Pick-up, V-8, 4 speed, power steering, power brakes.

74 DODGE
¾ ton club cab. V-8, power steering and brakes, automatic, radio, canopy.

73 GMC
Suburban, V-8, power steering and brakes, radio.

72 JEEP
Wagoneer, 4-wheel drive, V-8, automatic, power steering and brakes, radio.

72 MAZDA
Pickup. 4 cylinder, 4-speed.

72 DATSUN
Pick up. 4 cylinder, 4-speed.

71 CHEV
½ ton pick up. 6 cylinder, standard.

SEE THE TRUCK SPECIALISTS AT

ENSIGN
DODGE TRUCK CENTRE
QUADRA at CALEDONIA
386-2411
Ask for Truck Sales
Dealer Licence Number D-3672

73 3 TON FORD V8, 5-SPEED, 16 flat deck D-3935, 748-8760, Munro Motors, Duncan.

'63 FORD ECONOLINE VAN, ENgine good shape, semi-camperized, asking $1100. 477-4432, daytime.

1953 CHEV CUSTOM CAB, GOOD shape. 1953 GMC, good shape. 383-2363.

1956 METEOR ½-TON, 8' BOX, $1400. Phone 598-8201.

'67 MERC. ¾ TON, $1,400. AFTER 5. 385-0194.

'75 DODGE CLUB CAB
Like new. Offers. 384-2439, after 6.

1951 WILLYS JEEP TRUCK, 4-wheel drive. Phone 478-1185.

'72 FARGO ¾TON, AUTOMATIC, P.B., radio, $2,500, as is. 383-6686.

'69 FORD 4X4, OFFERS UP TO $2,500. Phone 479-5052.

154 TRUCKS and BUSES

GARDEN CITY AUTO SALES

WE REALLY Come Through for YOU!

TRUCKS

75 CHEV. ¾ Ton, Camper Special
75 FORD F-100 6 cyl., full power
74 CHEV. ¾-ton full power
74 CHEV. Cheyenne ¾ ton. Full Power
74 DODGE Club cab, full power
74 SPRINT 4-spd.
74 FORD F-100 4x4
73 GMC ¾ ton Camper Special
73 IHC ½ ton 4-speed.
72 MAZDA Pickup. Fancy
72 VW Window Van. Economical
66 FORD F-100
65 IHC ½ ton
59 CHEV. 1-ton 6 cyl. 4 spd.

No Reasonable Offer Refused

TRADE
Up or Down
HAVE THE TRUCKS CHECKED BY OUR SERVICE DEPT.
While You Watch at Our Expense

GARDEN CITY
Sale-Service Ltd.
2978 Douglas
382-9111
DLD 3790

JEEP CITY
VICTORIA'S NEW 4 WHEEL DRIVE CENTRE

HERE NOW! NEW '76 JEEPS

TRUCKS GALORE!

75 CHEV. ¾ TON (NEW)
74 FORD ½ TON
74 DATSUN PICKUP AND CANOPY
71 DATSUN PICKUP AND CANOPY
72 MAZDA PICKUP AND CANOPY
70 INTERNATIONAL ½ TON

SPECIAL
74 FORD ¾ TON AND NEW 10½' OLYMPIC CAMPER

Reg Midgley's
JEEP CITY
3342 OAK ST.
Near Town and Country Shopping Centre
386-7571 Dir. Lic. D4530

Used Trucks

69 FARGO pickup-V-318, A.T., canopy $1995
69 IH PANEL V-304, A.T. $1895
69 TRAVELALL V-304, 4-spd. radio $2095
70 PONTIAC LeMans 2-dr. H.T. 350 V-8, A.T., P.S., P.B., radio $1995
72 SCOUT 4x4, V-345, A.T., P.S. T.B., bucket seats, winch $4295
72 (2) FARGO ¾-ton pickups V-360 A.T., P.S., P.B. Each $3295
70 (2) FARGO pickups, V-318, A.T., Each $2195

LEN BARKLEY INTERNATIONAL LTD.
New and Used Trucks
517 Herald St. D-317
388-5508

WORTH SEEING
Good used trucks — 1972 Datsun, only 12,000 miles. Sharp 1972 Mazda; 1971 Fargo 1 ton; 1969 Econoline ¾ ton van, one owner. 1969 Ford ½ ton, 6 cylinder, low mileage; 1968 Ford one ton. All trucks safety inspected. D3294, Capri Motors, 383-2024, 385-3512 after 6 and all day Saturday.

SUPER VAN
72 FORD 302 V-8 Automatic, partially camperized, radio. GEM MOTOR SALES LTD. 480 Esquimalt Rd. 382-7195, D-2264.

'72 VW CAMPER, PROFESsionally camperized, immaculate condition, gas heater, stove, fridge. Leaving for Europe, must sell. Asking $4,350. 383-3146, after 5.

1974 DATSUN SPORTS TRUCK, complete with new 36" Unicorn canopy. G60 Dunlop on Appliance mags, chrome tie down rails and more. 478-9817.

'74 DODGE VAN, 6 AUTO, AMFM, 8-track sound system, swivel seats, shag carpeting, double bed, cupboards, $4300 or best offer. 595-5301.

1964 MERC 800 CAB OVER TANdom with 20' flat deck.
George Eng Truck Sales
D-2770
2810 A. Rock Bay 385-3054

'69 FORD ECONOLINE
¾ ton display van, 6 cylinder, automatic, low mileage, D3294, Capri Motors, 383-2024, 385-3512 after 6 and all day Saturday.

VOLKSWAGEN BUS, AS NEW. Under 3500 miles. Power disc brakes, automatic, reasonable offers accepted. 385-3638. 917 Green St.

1970 ECONOLINE 200 PARTLY camperized window van, 6-cylinder, automatic power brakes, tape, 35,000 miles, best offer to $3,750. 652-3709.

'65 CHEV 60 SERIE, 16' ALUMInum van, 327, V8, 5 and 2 transmission, P.S., P.B., $2,000. 479-1071.

154 TRUCKS and BUSES

You Can Expect A Great Deal From . . .

Cornell
CHEV/OLDS
Cadillac
CHEVROLET TRUCKS
Sales/Service 385-5777

OPEN 'TIL 9 P.M.

BRAND NEW 1976 CHEVY TRUCKS

STOCK NO. 3703
76 CHEVY Van, large tires, underseal, Westcoast mirrors, heavy duty shocks.
OUT PRICE $4685

STOCK NO. 3426
76 CHEV ½-ton pickup, auto., power brakes, heavy duty strings and shocks, big tires, underseal.
OUT PRICE $4762

USED
"Your Reasonable Offer Accepted"
ALL TRUCKS TESTED

74 WILLIS 4x4, ¾, V8, auto., P.S., P.B., radio $6195
71 DATSUN P.U. and Camper Top, 4-spd., radio $2195
75 BRONCO V8, auto., P.S., P.B., radio, mags. $7495
74 GMC Jimmy 350 V8, auto., P.S., P.B., radio, 4-wheel drive $5295
72 DODGE ½-ton P.U., V8, auto., radio $2995
69 CHEV ½-ton pickup, V-8, auto., radio $2195

ALL TRUCKS WINTERIZED

CORNELL
CHEV-OLDS LTD.
3050 Douglas—385-5777
Dealer Licence D-3162

74½ G.M.C. 4X4, ¾-TON, STEPside pickup with custom canopy. Propane stove and storage space. Custom cab with 4-speed trans. Power steering, power brakes, radio. 17" split rims and grille guard. 14,000 miles. $7495. or best offer. 478-9390.

'65 GMC HEAVY DUTY, RUNning, with 14 ft. box, buy as is: 1955 Chevy, strip for parts: 1949 KB7 International, 12 ft. box, buy as is. Flat-deck 14 ft., stake sides, steel frame. Tractor fifth wheel. Phone 382-7296.

1965 MERCURY BIG VAN 18' long 8'x8' wide, new motor, new clutch, new brake linings. Lots of extras. Freezing unit. $4500. or best offer. 5016 Wesley Rd. from 3 p.m.

'57 FORD ½-TON, SHORT BOX, V8, runs very well, new electrical, tires, tape deck, etc. $600 firm. 478-8913.

1968 BRONCO 4X4; V8. NEW paint. Excellent condition $2495. 477-8430.

THAMES WINDOW VAN, GOOD engine, transmission, tires. No rust. $550. 386-0479.

1974 1-TON CHEV FLATDECK with tool box, 4-speed, duals, 350 engine. $4,750. 652-5631 or 652-2817.

1974 F100 360 AUTOMATIC 20,000 miles, perfect shape. 384-8470.

1973 ECONOLINE 6 CYLINDER, standard, ½-ton, $3200. 746-5064.

'69 FORD MERCURY, ½-TON, V8, with camper, 658-5879.

'69 DATSUN PICKUP, FOR SALE or swap, best offer. 479-6328.

'65 GMC ½ TON. FLEETSIDE. 384-5723. Before 7 p.m.

'69 FORD CREW-CAB, V8 AUTOmatic, 8 ft. box. $2600. 656-4387.

'75 RANGER XLT ¾-TON, $1,700 off new list price. 388-1579.

158 TIRES

SNOW TIRES
We have all Sizes in 4 ply, Belted, and Radials in STOCK NOW!!
at
D & D TIRE
1620 Blanshard
382-7283

15" AMERICAN MAGS, 13" WIDE Pro-track boots. Wheels are immaculate and boots have lots of tread, 2 for $200. 598-7223.

SET OF 4 — 18570 13" DUNLOP radial tires, new, unused. $175. 386-0479.

10X15 BLAZER TIRES $70.00 EACH, or $250 for all 4. Victoria 4-Wheel Drive 597 Hillside at Rock Bay D-2295.

FOUR LIKE NEW FIRESTONE Champion White Walls, H78-14. 477-5461.

2 WOODWARDS BELTED SNOW tires and rims, 78x14, $25 each. 592-0497.

2-6.00X13 SNOWS AND ONE 5.90x14 snow, 592-2912.

2 NICKEL STEEL, 14X6 CHEV rims. 2 GR70-14 radials. 386-9079.

4 U.S. MAGS, 14X7, TWO CANAdian mags, 14x7. 656-2166.

TWO G78X15 TIRES, ALMOST new. $25. 658-8080.

NEAR NEW SNOW TIRES, 730X15 mounted, $40. 592-3276.

PAIR C78X14 GOODYEAR SNOW tires. Nearly new. $40. 112-743-5754.

FOR SALE: TORQUE 60'S, CHROmies. Asking $120. 642-5655.

160 PARTS, ACCESSORIES

WANTED— AUSTIN A40. BODY, any condition. Must be complete. 652-3648.

160 PARTS, ACCESSORIES

CASSETTE
Car stereo with AM-FM radi from $149.95. Expert installation. B.C. SOUND & RADIO SERVICE
931 FORT 383-4731

BLACKY'S AUTO WRECKING
2 high comp. 351's, 302, FD 250 6 cyl., Chev 350, 318 Dodge, 74 VW van 1800, 73 VW van 1700, Fiat 128's, rebuilt and used VW motors, bucket seats, good selection of used parts. Phone Duncan 748-8421.

OPEN NOW
Come and see Victoria's largest stock of Hi-performance auto accessories and parts.
Mon.-Fri. 9-9, Sat. til 5
D. G. AUTO
3244 Douglas 382-4012

VW ENGINES
NEW AND USED
VW PARTS
NORTHWEST GERMAN AUTO LTD.
383-4021

PARKDALE MOTORS
FIAT Parts — Accessories and Service
386-2277
FIAT — SAAB

350 PWNDO AUTO. TRANSMISsion, 4-speed, M22 Muncie; 202 heads; Holley 780; 283 B out. 292.5 Hort Block 350 2 bold main, short block. Call 656-4580 between 9 and 6 p.m.

RADIATOR REPAIRS, FAST TOP quality repairs at Maurice's Auto Body, 427 Bata St., phone 386-3381. Located behind the Burnside Pay and Save Gas Station.

WRECKED, BUT REPAIRABLE, 58 10' Soamper truck camper, stove, fridge, furnace, toilet, etc. $700 whole or parts. 478-4248 after 6 p.m.

VOLKSWAGEN
Motor-Clutch-Brakes
New-Used-Rebuilt
BEETLE AUTO PARTS
507 Ellice St 386-9119

TUNE YOUR OWN ENGINE with a 5" scoped ignition analyser. Use on standard transistorized C.D. or magneto ignition systems. 386-9079.

1955 CHEV SEDAN DELIVERY, all parts, full syncro 3-speed, 1957 Chev 283, factory rebuilt, 20,000 miles, Honda 50 mini trail. 420 Springfield.

2 DATSUN 1300CC ENGINES AND transmissions, one recently rebuilt, 2 14x6 CDN Mags to fit Datsun Pickup or Similar Truck. 479-1026.

USED VW PARTS
From Beetles to Bus, call us
B.C. AUTO WRECKING
652-1181

1952 CHEVROLET COUPE, NO motor, brand new seats, for the ambitious person, $175 or offers. 479-1026.

430 FORD MOTOR — AUTO trans. 383 Ford motor-auto trans, 1500 VW with trans, must sell, open to offers, 385-6216.

65 DODGE POLARA 880 318 CU. in., low mileage, inspected to Nov. 76, power steering and brakes, radio, four door, $550. 383-8197.

99 CLAIMER
With or without engine, can be run super stock, or hobby stock in the '76 season. 388-5971 or 386-1620.

DUNCAN AUTO SALVAGE
Everything in auto parts, old and new, scrap cars hauled from anywhere. 748-3932.

COMPLETELY REBUILT, Chevy 235 engine, 6 months guarantee, $375 plus exchange. 383-2734 or 383-1905.

WRECKING 1970 MAVERICK, 6 cylinder, 3 speed automatic. 4 ER 70x14 radials, 2-14" snow tires, has radio. 479-4661.

'66 VOLKSWAGEN STATION wagon, 1500cc motor with twin carbs, new snow tires, new battery, $300 or offer. 384-4806.

CHAIN HOIST SPUR GEAR. 1967 Camaro 12 volt less motor and transmission. GM 1 ton rear end, 479-8947.

8,000 LB. WARN WINCHES. INcludion cable controls. $425 each. Victoria 4-Wheel Drive. 386-6511. 597 Hillside at Rock Bay. D-2295.

1962 FORD COMET FOR PARTS, good engine and running gear between 3-7. Sat. 10-2 Sunday. 479-7036.

'66 VOLVO B 18D, ENGINE AND or M40 gear box, low mileage. 50 Thames (Anglia) body shell, 592-2912.

NEW 4-BARREL CARBURETOR and manifold for a small block Chev. 384-4637.

VEGA ENGINE. 3-SPEED transmission. Offers. Phone after 6. 385-2347.

WANTED: TRIUMPH GT 6 transmission in reasonoble condition, ask for Rick 382-2365.

'70 1300 DATSUN PICK UP trans, rear end and rad. 1962 Buick Special body parts. 478-4861.

'29 MODEL A FRAME, GOOD condition. Phone after 6 p.m. 388-4761.

WANTED — RIGHT FRONT FENder and bumper 1961 Valiant V-200. 656-5581.

'65 COMET CALIENTE, NO motor, parts are whole. $200. 385-8367, 382-9101.

RARE 4 AMERICAN SLOT CHROmies, fit 5 stud VW, cost $260 new, asking $185. 477-6306.

WANTED, ROLL BAR FOR 53 Willys Jeep. 652-3222.

1965 RAMBLER. TESTED AND runs, trans shot, 595-2997.

1954 CHEV STANDARD, PARTS or whole. Offers. 479-6176.

162 AUTO REPAIRS, SERVICE and TOWING

OUR SPECIALTY
FOREIGN CAR REPAIRS
All makes including Renault, Citreon, Peugeot, all sports and performance cars. For a free estimate phone
PIERRE PERRERA
(formerly European Car Centre)
at HONDA CAR CENTRE
909 Yates St. Phone 386-6707

METRIC SHOP
European car repairs specializing B.M.W., Mercedes, V.W. Call Peter 384-8094.

160 PARTS, ACCESSORIES

1956 A-50 AUSTIN CAMBRIDGE, parts. 383-7015.

JEEP PARTS. V-6 MOTORS, transmissions, 477-1784.

MOBILE TELEPHONE, ONE year old. Call George. 652-1581.

'61 OLDS 2-DOOR HARDTOP, whole or parts. 479-3214.

COMPLETE 350 ENGINE, 2-BOLT Main. 592-9009 between 5-7 p.m.

AUSTIN MINI PARTS, RIMS, Seats, and other items. 382-0640.

COMPLETE 1972 318 AND AUTO. trans., 25,000 miles, 384-8470.

SCRAP CARS HAULED.
478-9571.

164 AUTO BODY WORK AND PAINTING

WE CAN PAINT YOUR CAR
$89.95
385-6433 Evenings 479-9217
Miracle Auto Painting

EUROPEAN QUALITY AT RE

168 CAMPERS, TRAILERS and MOTOR HOMES

LOGAN'S RV SERVICE CENTRE

OKANAGAN CAMPERS CANOPIES NOW

AT YEAR-END DISCOUNTS!!

SEE US

For repairs or alterations to your camper, trailer or van. We install appliances, windows, vents, lacks, hitches and do wiring.

Parts - Accessories

Check our selection and prices on spruce framing, windows, furnaces, appliances, plbg. and elect. supplies.

SPECIALS THIS WEEK
Water system antifreeze Gal. $6.45
Dri-Z-Air dehumidifiers $4.95
Winch type camper lacks $99.95
Hydraulic lacks, sets of 4 $189.95

Open Mon.-Fri. 8:30-5:30
650 Burnside Rd. Near Douglas
384-0213
Dealer Licence D-4206

MUST SELL OUR BEAUTIFUL 20' Corsair motor home equipped with three-way fridge, toilet, shower over, furnace and hot water tank, sleeps six, 350 GMC, fully loaded, immaculate condition. New '74 very low mileage asking $10,900. Trade on late model pick-up considered, call Parksville 248-5924, may be seen in Langford.

MUST BE SEEN, 1964 HOLIDAY trailer, 15' long. Sink, ice box, stove, portable heater, sleeps four. Asking $1,200. 385-2373.

1974 TIOGA MOTOR HOME, fully equipped. Beautiful shape. $11,000. 383-0228.

TRAVELAIRE, 16' TRAILER, sleeps 6, stove, furnace, fridge, very good value. $1,800. 478-5453.

SCAMPER TRAVEL TRAILER, 18'. Self-contained. Excellent condition. $2,850. 598-2982.

1975 8' DE LUXE CAMPERETTE propane fridge, stove, sink, etc. $1000 or best offer. 382-3444.

110 DELUXE SCAMPER CAMPER self-contained, like new, $4,500. 478-4726.

WANTED: HARDTOP TENT trailer, equipped, excellent condition. 477-5571.

13' BOLAR HOUSE TRAILER, like new, 383-9007.

WANTED: CAMPER JACKS, reasonable. 382-6341.

CAMPER FOR SALE, 8'. PHONE after 5: 478-1679.

8' CUSTOM CAB-OVER WITH lacks, good condition. 386-9703.

169 MOBILE HOMES AND PARKS

Happy Valley HOMES LTD.
D.L. 26010

FAMILY AND ADULT SPACES AVAILABLE FOR ALL PURCHASES IN NEW PARK

LUXURY HOME — 1440 Sq. ft. — spacious family room with patio door and fireplace — tastefully decorated in Pecan Colonial furniture, W-W carpet in living room, dining room, family room, hall and master bedroom — deluxe electric range, frost free fridge, built-in dishwasher — custom house style exterior siding with duroid shingle roof. F.P. $36,900.00

1152 sq. ft. 3 bedrooms, double wide, oak cabinet doors, frost-free fridge, elec. range, double insulated floors, 3 patio doors, custom house-style exterior, duroid roof, situated in adult section of new deluxe park with a panoramic ocean view. Unfurnished. F.P. $25,600.

864 sq. ft. — 3-bedroom double wide — custom house style exterior siding, duroid shingle roof, electric range, frost free fridge, patio door off kitchen — UNFURNISHED. F.P. $19,900.00.

"Select your interior decor to suit your own taste"

NEW AND USED HOMES READY FOR IMMEDIATE OCCUPANCY

74 NEONEX 12x60 2-bedroom, for those newly retired folk with a desire for the easy life. Real luxury at $14,900.

74 MODULINE 12x68 3-bedroom. Large 8x24 addition. Beautiful location, for the young family. $16,900.

74 MODULINE 24x40 3-bedroom. Rare find indeed! On cul de sac in Victoria's newest and most modern park. Lots of room for your garden. $21,900.

75 MODULINE 12x60 2-bedroom. Must sell now! Ideal starter for those who want to kick the rent habit. Move in today for $16,900.

75 NEONEX 12x64 3-bedroom luxury at its best. Fully furnished and located in park on beach front. Must be seen. $21,500.

2681 SOOKE RD.
478-8303
MEMBER
WESTERN MOBILE HOME DEALERS' ASSOCIATION
DL 26010

TRIANGLE HOMES LTD.

Bendix Home Systems Ltd.
Pyramid
Manco Home Systems Ltd.

2435 Trans. Can. Hwy.
478-1774 D.L. 25171

Mon. - Fri. 9 - 6 p.m.
Evenings by appointment
Sat. 9 - 5. Closed Sundays

GOLDSTREAM MOBILE HOMES LTD.
PARAMOUNT PREMIER
MONARCH AND PARKWOOD
Modern park space available with all purchases
2994 Jacklin
478-1751 478-8391
Dealer Licence No. MCD 26091
OPEN TO 5:30

Before You Buy
TRY OUR PRICES
EVERY DAY IS OPEN HOUSE at HIDDEN VALLEY with at least 10 names on display. Phone 386-3291. 2524 Douglas, for details and viewing, McD-26186.
WAGON TRAIN HOMES LTD.

1975 MOBILE HOME 12X64. 3 bedrooms, furnished, washer and dryer. Set up in a Nanaimo Park. Asking $13,500. 753-5153.

SPACE AVAILABLE IN ADULT section of Mobile Home Park, 8 miles south of Duncan. 477-1492.

MOBILE HOME REPAIRS. FREE estimates. 382-2615.

12' "BOLER" HOUSE TRAILER, like new, $2,100. 383-9007.

169 MOBILE HOMES AND PARKS

Robinhood
SALES AND SERVICE

IF YOUR RENT HAS INCREASED, CONSIDER THIS—

A PURCHASE PLAN THAT COULD BE LESS PER MONTH THAN YOUR PRESENT RENT.

THE Following Exclusive listings are all set up ready to move into, within 25 miles D.T. Victoria.

Must be seen to really appreciate this value, 24x40 near new deluxe 1974 Chancellor 2-Br. mobile home. Carpets, appliances and drapes. To be moved to your site or we will find one suitable, make your offer. L-3004.

12 x 56 Duchess 2-Br., clean, furnished, can be seen at our lot. Reduced to $12,500. Location to suit. L-2132.

10x45 2 BR. Scotia, Pedder Bay area. Must be seen. For only $7900. L 3006.

12x60 2-Br. Fleetwood, new carpet and furniture throughout. This deluxe unit, with raised LR floor, $16,900, in family park. L-3005.

60' 2-Br. Safeway with tip out, a beautiful home with many extras. Deluxe furniture and a view of the water. $19,900. L-2135.

10' wide 2-Br. mobile home on bus service, in Langford area. Only $9500.

12 x 56 2-Br. furnished, fireplace, dryer, all for only $10,500. 30 minutes from Victoria. L-2204.

1973 12 x 56 Cambridge, 2 2-Br. furnished. Washer, dryer. Located at Spectacle Lake. A good bargain $15,500. L-2139.

ALL financing arranged with your down payment as low as $100 on approved credit.

SPACES AVAILABLE FOR NEW HOMES PURCHASED

FRANCHISE DEALER FOR BRITANNY—HOMCO—MANCO

2714 SOOKE RD.
Call Today
478-9912
478-9517, 478-9518
D.L. 3091

BOB'S
MOBILE HOMES LTD.
25 Crease 386-3623
DL 1911

MOBILE HOMES — TRAVEL TRAILERS
MOTOR HOMES — CAMPERS PARTS

20x60 DOUBLE WIDE plus many extras — Lovely location $29,500

SET UP IN CHOICE LOCATION
12x68 2 bedroom $21,500

1350 sq. ft. of lovely double home. Set up in choice location $28,500

ROOF SEAL HEAT TAPE

386-3623 382-5647

OPEN HOUSE
12 HOMES on Display
HIDDEN VALLEY PARK
Some Available For IMMEDIATE OCCUPANCY!
All Landscaped and Skirted
2500 Florence Lake Rd.
(Trans Canada Hwy and Brock Ave.)
PHONE 478-6434
Sat. and Sun. 1:00-4:30

1973--12'x 68'
CHANCELLOR HOME
WITH ALL APPLIANCES
$15,000
PLEASE PHONE 748-1788
DUNCAN, BETWEEN
7 and 9 P.M.

1-BEDROOM GENERAL "PARKWOOD" mobile home, completely set up, skirted, including elec. fridge and stove, and new furnishings. Situated in Allenby Road Mobile Home Park in Duncan, 5 min. drive to new Doman saw mill at Cowichan Bay. Phone park owner, 246-4067, or park manager, 748-3534.

12x48 two-bedroom semi-furnished mobile home set up in attractive family park. Call
598-5166 or 592-3904

BEFORE YOU BUY, TRY OUR prices. Wagon Train Homes. 2524 Douglas 386-3291, 974 Goldstream Ave. 478-7333.

10X50 2 BEDROOM CHAMPION. Set up in park with ocean frontage. $8500 or nearest offer. 642-5947.

BRENTWOOD 12X68, 2 BEDroom set up in waterfront adult park. South of Duncan, Cherry Point Rd area. $17,000. 652-3753.

12X60 PARAMOUNT MOBILE home, 2 br., in quiet adult park near bus, stores etc. Jackson's, 97 Goldstream, D-1014.

28' MOBILE HOME WITH 16' added living room located on quiet private lot. $4,000 or offers. Evenings 478-7431 or 478-2288.

DOUBLE WIDE IN VICTORIA, must be sold, $22,000, landscaped, porch, carport, etc. 478-0034.

12X52, 2 BDRM, FURNISHED, W sundeck $14,000 in fine Victoria park. 479-5745.

NOW VACANT, 2-BEDROOM MOBILE home on half-acre private lot. $155 per month. 478-4569.

12X56 DIPLOMAT 2 BEDROOM, wall to wall, storage shed, fenced yard, privacy. 478-7489.

FANTASTIC VALUE — MOBILE home, 12x62. Mill Bay park. 746-7836, 743-9711.

12X56 DUCHESS TWO-BEDROOM, unfurnished, offers welcome. Phone 384-9097.

1962 8'X48' TRAILER, GOOD CONDition, $4,000. 479-2065 after 4.

175 HOTELS

SPECIAL WINTER RATES weekly and monthly. The Dominion Hotel. 384-4136.

185 CONVALESCENT AND REST HOMES

LOVELY PRIVATE FRONT room on the first floor, for elderly lady, needing attention. Tray service in room. Laundry, hair set, good food. Reasonable price. 384-1750.

CHARMING ACCOMMODATION, ladies, no stairs, nutritious meals, kindly attention. 384-0693.

LOVELY SEMI-PRIVATE ROOM available now—ground floor. Medana Guest Home, 385-5533.

190 ROOM AND BOARD

LADY PENSIONER OFFERED comfortable home with board to another lady pensioner. Non-smoker, $60 per month. Preferably someone who likes animals. 384-7370.

OAK BAY GUEST HOUSE
1052 Newport Ave. Located amid beautiful garden, near bus stop golf course, marina and post office. Single room with private bath. 598-4330, 10 a.m.-6 p.m.

POSH ADDRESS, EXCELLENT food, for active retired, intellectual, professional, 658-5871.

ROOM AND BOARD FOR STUdent, $130. 477-3747.

191 ROOM AND BOARD WANTED

YOUNG MAN REQUIRES ROOM and board in Burnside area. 746-5476.

193 ROOMS TO RENT

HALF BLOCK FROM MAYFAIR Shopping Centre, comfortable bachelor and double suites to rent. Cablevision, TV and furnished Sleepers from $5.25 a day. Kitchenette from $6.35 up. Minimum of 30 days. Doric Motel. 386-2481.

2 UNFURNISHED SLEEPING rooms to rent in large 4-bedroom house in the Sidney area, ocean view, share kitchen etc. with 2 others. $115 each: 595-6673.

LARGE FAMILY HOME ½-block Jubilee. Suitable accommodation for several nurses. $85-$125 monthly. 383-7820.

2 BEDROOMS AVAILABLE IN 4-bedroom house on Langford Lake. $125 each. Call between 12 and 5. 382-0194.

LARGE UNFURNISHED BEDroom and breakfast. Non smoker, girl or lady preferred. $125 per month. 592-0005.

$125 SINGLE ROOM, TABLE, chairs, bed, hot plate, utilities included. Vic West area. Phone 384-5605.

A ROOM TO RENT, ALL FACILITIES to be shared. Lady only. $90 per month. Phone 384-5603.

THREE ROOMS TO RENT IN residential area. Females only. 383-4334.

ROOM IN CO-OP HOUSE FOR vegetarian, non-smoker. Dec. 15, $74 per month. 595-3762.

CLEAN FURNISHED ROOM, kitchen facilities, working men, Jubilee area. 592-6615.

LARGE FURNISHED ROOM, kitchen facilities, men only. $30 week. 478-6293.

SINGLE OR COUPLES. 1 CHILD okay to share large house. 479-6805.

FURNISHED ROOM, SHARE kitchen, bathroom, utilities. Living room area. 385-6662.

FURNISHED, COOKING FACILIties, $85. 479-8898.

ONE ROOM, MONTH OF DEcember only, $100. 479-7633.

197 HOUSEKEEPING TO RENT

HOUSEKEEPING ROOM CLOSE to town. Available Dec. 1, '75 — $98. Phone 384-5830. david burr ltd.

BRIGHT CLEAN, W-W CARPETed. For young woman. Fernwood area. Shared kitchen and bath. 592-2159.

SECOND FLOOR ROOM. GAS range and fridge. Suit elderly lady, close to town. $85 per month. 385-8413.

$50, SECOND FLOOR HOUSEkeeping room for elderly lady. Southgate St. 383-4992.

SHELBOURNE-MCKENZIE. Bright room, share house. Suit one or two girls. 477-1654.

ALL FOUND, WARM SEAVIEW, park, Fairfield. Gentleman preferred. 382-0541.

SIDNEY, WARM, COMFORTable, immediate occupancy. $120.00 single includes extras. 652-3589.

BRIGHT CLEAN ROOM $85, Fairfield, clean quiet working person only, 382-7410.

CLEAN ROOM FOR MEN, CLOSE to city centre. $85. NON-DRINKERS. 383-2498.

FURNISHED ROOM, FERNwood-Gladstone area, including all utilities and cable, $80, 383-0603.

LARGE BRIGHT ROOM, SHARE kitchen and bath, $155. 598-6541.

SMALL ROOM FOR LADY, FAIRfield. Phone 652-3207 or 479-6667.

CLOSE TO JUBILEE FOR QUIET young person. 595-5457.

199 HOUSEKEEPING ROOMS WANTED

WIDOW, 50S, WISHES HOUSEkeeping room in home, with adult in exchange for light work, Victoria Press Box 14.

200 APARTMENTS TO RENT UNFURNISHED

VACANCIES
$145—Bach. ste. Working girl.
$ 95—Bachelor, middleaged.
$133—Bachelor, middleaged.
$120—1 BR, Mill Bay.
$175—1 Br. sgle or cple.
$175—1 Br. U-P, Langford.
$170—1 Br. Gorge area, quiet.
$230—2 BR, central. Mature cple.
$275— 2 BR, dplx. Child O.K. FEE
These are few of our many vacancies
HOMEHUNTERS
OPEN 7 DAYS A WEEK
9 A.M. to 9 P.M.
1394 Hillside Avenue 598-5101

CHATEAU VICTORIA
Victoria's DOWNTOWN HOTEL and APARTMENT complex. 1-bedroom apartments from $216 per month. Adult oriented building. 1 yr. Lease required. No pets please. PLEASE PHONE 382-4221, 740 Burdett Ave.

DOWLER MANOR
2549 Dowler Place. Available Dec. 1-15, two bedrooms only, 976 sq. ft., from $275 to $290, not including heat or cable TV. New building with elevator, large balconies, very central to transportation shopping and city centre, controlled rent for five years. 382-1542 or 479-8812 weekdays. Weekends open for viewing 12-2:30 p.m. or phone 383-3351.

WANTED IMMEDIATELY; women 20-30 years old to share my 2 bedroom apartment. $117.50 per month, plus utilities. Phone 384-4109 home, or 383-7443 work. Ask for Mary-Ann.

VACANT, SELKIRK GORGE WAterfront, charming clean, two bedroom suite in a quiet park like surrounding with lovely water view. Quiet adults only, no pets, $240. 382-5240 or 382-7573.

SAVOY CONDOMINIUM
One bedroom plus den. All concrete building, fridge, stove, dishwasher, very plush. Brand new, $350 monthly. 479-2735.

BRIGHT, 1-BEDROOM SUITE, wall to wall, facilities included except hydro. $170.00. No children or pets, older tenants. 386-6993.

ELDON PLACE
Available 1 Dec. 2 bedroom, $253, older adults only, no pets or children, all facilities, 386-0614.

OFFICE WITH KITCHEN bathroom, living accommodation town center suit business person, $175. 598-4060 evenings.

WANTED: GIRL TO SHARE house and expenses with same in Brentwood Bay area, 382-2105, after 5, 382-6314, ask for Marie.

AVAILABLE DECEMBER 1. 1 bedroom, wall to wall carpet. Elevator, cablevision. Bay-Fernwood area. $200 monthly. 383-5629.

LARGE, QUIET, 2 BEDROOM, living room, dining room, hot water heating, cablevision, city centre. Prefer semi or retired. 479-5100.

ONE-BEDROOM DUPLEX, close to town with fireplace and separate dining room, $250 plus utilities. 382-6070.

YOUNG WORKING WOMAN willing to share townhouse with same, $152 plus utilities. 1 or 2 children welcome, 585-8372.

AVAILABLE DEC. 1 ONE BEDroom suite, price $220, pool, sauna, swirl pool, Squash court, no pets or children, 386-3702.

UNFURNISHED APARTMENT for rent, $250 per month. 346 Battery St.

DELUXE, 2 BEDS, NEWLY DEcorated, pool, sauna, available Jan. 1 or earlier. 382-4170.

WORKING GIRL 34 REQUIRES same to share apartment. 592-6409 between 6-8 p.m.

3 BEDROOM APARTMENT FOR rent, preferably semi or retired couple. 385-0215.

ONE BEDROOM AND DEN available Dec. 1st, $188. Phone 384-6829 or 382-7775.

2-BEDROOM SUITE, RUGS, drapes, hydro included. January 1st. 592-1167.

BASEMENT SUITE, MARIGOLD area, suitable for 1 $120 month. Prefer male. 479-8955.

1-BEDROOM APARTMENT FOR rent, 385-5152, 10 a.m.-5 p.m.

200 APARTMENTS TO RENT UNFURNISHED

OPEN TO VIEW
SAT. & SUN.
12-4
1987 KALTASIN ROAD
SOOKE
2-BEDROOM APARTMENTS WITH FIREPLACES RENTS FROM $265
Very comfortable waterfront apartments with appliances, w/w carpet, balconies or patios, electric heat, cablevision, separate recreation building and over 2 acres of professionally landscaped property for 28 units. Adult tenants only. Must have references. Limit, one child, and damage deposits will be taken. Phone 642-5572 between 12-4, SAT. AND SUN.

MAKING A MOVE? YOU MUST SEE THE BEVERLY ARMS DELUXE UNITS.
Located near downtown Duncan, B.C., close to shopping and schools, tree parking, children's play area. 1 bedroom and 2 bedrooms. A DEPOSIT WILL HOLD YOUR SUITE UNTIL DEC. 1ST, 1975. Lease 6 months and the 4th and 6th month is FREE, or a coloured TV. Offer good only to Dec. 1st, 1975. Apply 2562 Beverly St., Apt. 101, 748-0141.

Harbour Towers
AVAILABLE IMMEDIATELY
LUXURY PENTHOUSE
Corner suite
1500 sq. ft.
2 Bedrooms
Available Nov. 1st
1400 sq. ft.
2 Bedrooms from $500
Available Jan. 1
640 sq. ft.
1 Bedroom from $250
Phone HARBOUR TOWERS
385-2405

ADMIRALS AND ESQUIMALT BRAND NEW
Two bedroom suites now renting November 1st occupancy, close to transportation. Sorry no pets. 385-7147.

AVAILABLE JAN. 1, NEW 1 BEDroom, private entrance downstairs. Self contained suite, wall to wall carpet, fridge, stove, vanity, full bath, fireplace, heat, light included. Walking distance to Brentwood Bay Shopping Centre. Prefer working couple, no children or pets, $200 monthly. 652-3589 after 6 p.m.

LUXURY 2-BEDROOM SUITE, wall to wall throughout, drapes, appliances included. Located close to town centre. Now vacant. Adults only. No pets. Monthly rental $330. Boorman Investment Co. Ltd., 1111 Government Street, 386-7521.

SPACIOUS APARTMENT, NEWLY renovated, new wall-to-wall carpet, fireplace, view of Shawnigan Lake, large yard with fruit trees, ample room for garden. Needs mature responsible couple. No children, no pets. $275 per month. Shawnigan Lake 112-743-5607.

2 BEDROOM CONDOMINIUM, close to town, wall-to-wall carpeting, fireplace, fridge, stove, washer and dryer. Swirl pool, sauna, rec. room and work shop. Available immediately. References required, sorry no children or pets. $500 per month. Call 388-5471.

LOVELY 2-BEDROOM SUITE
Brand Spanking New, with wall to wall throughout. Walk-in B.R. closet with en-suite plumbing. Top floor corner suite with delightful view. Close to centre of town. Underground parking. Adults only, no pets. Monthly rental $400. 477-6176.

2 BEDROOM NEW CONdominium, Top Floor University Park Terrace, corner McKenzie and Gordon Head Rd. Rent $350 per month. (including all appliances). Phone 477-0787 or 477-9675 after 5 p.m.

2-BEDROOM SUITE WITH large front room, dining room, kitchen, bathroom and basement. On lower 1st St. Please phone Robertson at 592-6665. Rent $301 per month. No pets but children welcome.

3 BEDROOM TOWNHOUSE apartment, 2 baths, fridge, stove, washer, dryer, wall to wall, children OK. $387. 840 Craigflower. 383-4568.

2-BEDROOM SUITE, WASHER dryer, wall - to - wall carpeting, storage, ensuite. Underground parking. Available Dec. 1. Children welcome. 383-0437. Esquimalt area.

ATTRACTIVE 2 BEDROOMS, SIDney, partial seaview, covered parking, about $295 monthly. Available December 1st. Option to purchase possible. 656-5758.

AVAILABLE DEC. 1ST, 1-BEDroom apartment, pool, sauna, games room. Close to bus, university and shops. $235 per month. Phone 385-6326.

BRAND NEW 5-BEDROOM. 3 bathrooms, large sitting room, large kitchen, large rumpus room, 2 fireplaces. 2400 sq. ft. living area. $550 per mo. 384-5473.

BACHELOR SUITE TO RENT: $131. Quiet person. 479-5205.

201 APARTMENTS TO RENT FURNISHED

SCOTSMAN MOTEL, 490 GORGE RD. E.
Deluxe accommodation, off-season rates, fully-furnished suites, kitchens, colour TV, free telephone service, linen and maid service weekly. 388-7358.

FURNISHED BACHELOR SUITE, bathroom, kitchenette, opposite Beacon Hill Park, 600 Douglas, weekly or monthly rate. Phone 384-0632.

MALE, 37, WANTS FEMALE 20-30 to share apartment $130 per month. Own bedroom, swimming pool, whirlpool, sauna bath. 477-8672.

DE LUXE ONE-BEDROOM SUITE
Delightfully furnished. Immediate occupancy. The Royal Scot. 385-3543.

NICE, CLEAN, 1-BEDROOM suite for rent. Sorry no pets. For information please call Cherry Bend Motel, 658-5611.

MODERN DOWNTOWN ACCOmmodation. Pool and sauna. Free parking. Reasonable rates. Queen Victoria Inn, 386-2812.

FURNISHED BACHELOR AND one bedroom suites, some with cooking facilities utilities included. 384-5122.

DOWNTOWN APT. SUIT MIDaged working lady, non-smoker preferred, $120 including cable, references required. 383-2601.

VIEW ROYAL FURNISHED COTtage, $180, includes all utilities, responsible adults only. 477-8420.

LARGE BACHELOR SUITE near Beacon Hill Park, indoor parking. Dec. 1. 388-5386.

FURNISHED SELF CONTAINED bachelor suite, near Simpson Sears, $155 per month. 477-3626.

ONE-BEDROOM FURNISHED apartment, Brentwood Bay, $165. 652-3846.

ONE BEDROOM FURNISHED suite, all utilities included, available Dec. 1 $160 a month, 388-7779.

FURNISHED BACHELOR SUITE, private entrance, $180. 384-3348.

201 APARTMENTS TO RENT FURNISHED

CRAIGFLOWER MOTEL
BEAUTIFUL GORGE WATERWAYS
Winter rates as low as $200 for bachelor units for 30 days. Includes cooking facilities, weekly maid service, colored TV, easy parking, telephone service, (no charge), heat, light, Linen and towels supplied weekly. Laundromat on premises. Call 388-7861 the Family Motel with all the comforts of home.

MAPLE LEAF INN
120 GORGE RD. E.
PHONE 388-9901
1 Bedroom and kitchenette, stove, fridge, dishes, etc. Combination tub and shower, direct dial telephone, color cablevision, laundromat, sauna, parking. Utilities included, maid service weekly, clean towels every second day. Telephone message service, cigarette, pop and ice. Rent by the month for $ 235 or $70 per week.

DAILY
WEEKLY
MONTHLY
Adjacent to parliament buildings and inner harbor. Fully furnished one-bedroom suites, color TV, linens, dishes, all utilities. Use of saunas, pools, and coin laundry.
ROYAL SCOT INN
425 QUEBEC ST. 385-3543

DE LUXE ACCOMMODATION. Furnished bachelor, 1 and 2 bedroom suites available from Sept. 15. Maid service, answering service, indoor heated pool, saunas, coffee shop, dining-room, laundry, colored cable TV. "No pets". Coachman Inn, 229 Gorge Rd. E. Phone 386-6611.

$325. SPACIOUS 1-BEDROOM, balcony, spectacular, 16th floor view of inner harbour, 1 block to Parliament building, sauna, swirl, heated pool, includes heat, covered parking. Available Jan. 1. Mature persons. Sorry no pets, children. Phone 386-6588 to view.

DELUXE 1 BEDROOM APARTment. Tastefully furnished. Oak Bay Village area. In quiet, exclusive block. All utilities included. Beautiful view. Prefer 4-6 month period to rent. Available approximately December 5th. 383-3224 after 5:30.

BRENTWOOD INN
3 acres on waterfront in Brentwood Bay. Complete 2 room units with kitchen facilities. Cable TV. Everything Supplied. Marina, Restaurant, Salmon Fishing all year round. Reduced winter rates. 652-2912.

CADBORO BAY. IT'S DIFferent! Spacious 3-room suite, seaview, linen supplied and laundered. Close to stores, and transportation. Suitable married couple. Available Dec. 1st. Fairways Lodge, 3895 Hobbs St., just phone 477-2692.

LOW OFF SEASON RATES FOR large, fully-furnished units, including color TV, full-size kitchen, all cooking utensils, bed and bathroom linens. Free parking. Ideal for student and young working couple. Available immediately. Apply 680 Garbally. 386-8351.

DE LUXE ACCOMMODATION. Furnished bachelor and 1 bedroom suites available from September 15. Colored TV, dining room, laundry, indoor pool, hydro pool, saunas, lounge, maid service, answering service. No pets. Canterbury Inn, 310 Gorge Rd. Phone 382-2151.

BEACON HILL PARK
Bachelor suite in clean quiet building near park and ocean front. Fully furnished with TV and weekly maid service all inclusive. $235 per month. Ideal for elderly person. Phone 384-4362 or 384-1007.

LARGE DELUXE APARTMENT like one bedroom and bachelor suites attractively furnished. Colored TV, telephone, dishwasher laundromat, sauna and swirl pool maid service, no pets. Penthouse Manor, 2930 Washington, 388-7818.

NEW GROUND LEVEL SUITE for quiet single non-smoker. Utilities included. $210. 598-2982.

LARGE BACHELOR SUITE. Stores, hospital, university. Non-smoker. 1618 Richmond.

MODERN 1-BEDROOM CLOSEin, Dec. 1, quiet couple or mature lady. No pets. 382-4360.

ONE-BEDROOM SUITE, FERNwood area. Please call 388-9643.

202 APARTMENT FURNITURE TO RENT

STANDARD FURNITURE
Three Rooms from
$35 per month
Immediate Delivery
382-5111

MacDONALD'S FURNITURE
Three room group rentals. Call 383-1171, Broad at Pandora.

203 APARTMENTS WANTED

RELIABLE, CAPABLE LADY, senior citizen on fixed income needs accommodation for winter months. Will sublet or look after apartment or home. Fond of animals and can look after any if necessary. Location within easy busing to Veterans' Hospital on Richmond. Phone 477-1536 after 5 p.m. References if necessary.

SERIOUS RESPONSIBLE YOUNG man, 24, desires accommodation, music is my hobby and I have a small Steinway grand piano. Basement suite preferred. Please contact 385-5997.

SINGLE WORKING GIRL, 26, REquires small apartment or bachelor suite with own kitchenette, $150. Close to town. Call 382-2781 after 6.

WANTED: SMALL SUITE FOR A young unwed mother. Pay up to $160 per month for end of December. Phone 478-2851 ask for Debbie.

NEEDED AS OF JANUARY 1ST or after, 2-bedroom suite or house. 1 child and a dog. Call after 4. 384-4754.

URGENT! RESPONSIBLE LADY with wonderful dog, requires bright character suite. $150. 384-9133 or 382-9580.

2 CAREER GENTLEMEN NEED 2-3 bedroom, older suite, side-by-side or house. Have references. Phone 386-9710.

UNIVERSITY PROFESSOR, wife and one child seek two-bedroom apartment or duplex for January 1st. 386-1509.

RESPONSIBLE YOUNG COUPLE with small dog need apartment or house by January 1. 595-0227.

WORKING MARRIED COUPLE need apartment Dec. 1, $165 maximum. 382-1963.

UNIVERSITY PROFESSOR, wife and one child seek apartment or duplex for Jan. 1. 386-1509.

QUIET RESPONSIBLE MAN with dog needs small apartment in Victoria area, references. 479-9252.

WORKING MALE STUDENT needs accommodation for self and 3-year-old daughter. 385-6459.

206 DUPLEXES TO RENT

BRAND NEW 3 BEDROOM SIDE by side duplex in Langford available Dec. 1st. Electric heat, full basement, fridge and stove may be included. 479-6019, between 6-8 p.m.

AVAILABLE DEC. 1, NEW SEMIdetached luxury duplex, each side 1,950 sq. ft. Wall-to-wall carpets, 3 or 4 bedrooms, 2½ bathrooms, dishwasher, sunken living room. $450. 652-3548.

2-BEDROOM DUPLEX TO RENT in Sidney with sundeck and storage area. No pets. References required. $350 per month. All utilities included. Phone after 5 except weekends. 656-2445.

UPPER DUPLEX IN FAIRfield, 1 bedroom, heat, water, cable and laundry, drapes, W-W, fridge and stove, mature married couple. No pets. 385-2350.

AVAILABLE DEC. 15 IN FAIRfield, lower duplex, two bedrooms, fireplace, garden, $320 plus heat. References required. Phone 598-3671.

2-BEDROOM DUPLEX TO RENT in Sidney. Full basement and sundeck. No pets. References required. $395 per month. Phone after5, except weekends. 656-2445.

ESQUIMALT ONE BEDROOM Duplex, wall-to-wall, stove and fridge, no pets. $250 per month. 598-1892.

SIDE DUPLEX, 1641 OAK BAY Avenue. 1 bedroom, mature couple, no pets. $225. 598-7578.

SPACIOUS 3-BEDROOM, BASEment. 6-8 p.m. 382-4946.

206 DUPLEXES TO RENT

FORT STREET UPPER DUplex-rent $220, sorry no pets, no children; available December 3rd; phone 6743.

210 HOUSES TO RENT UNFURNISHED

PARKSVILLE
New 3-bedroom home, 2 full bathrooms, wall to wall carpeting, new stove and fridge, 2-car garage. Situated on ½ acre on French Creek and next to the ocean. Adults preferred but will consider small family. Phone 652-1562 Victoria, 752-9710 Parksville.

ARCHITECT DESIGNED
3 B.R. home, incredible views, 6 months, $750 P.M.

2 B.R. CONDOMINIUM Apartment, F.P., 2 Baths, Yates St. $400. P.M. Available now.

Henderson Realty — 385-9741.

NICE LIVING QUARTERS IN commercial complex on Jacklin Rd., $200 per month plus heat and light. Can be 3 bedrooms, full basement, huge kitchen, living room with fireplace, 2 private entrances. Mature family only. Immediate occupancy. 658-5479.

ONE BEDROOM WITH DEN, large entertainment sized living room and entry hall, new kitchen and bathroom. Located at gates to Uplands and Willows Beach. Attractive gardens. $450 per month. 592-3375.

BRAND NEW 3-BEDROOM house for rent, 1½ baths, fireplace, close to schools and shopping centre. In new subdivision, $425 per month. Phone 382-5311 from 8-5 p.m. After 6, 652-5671. Only with good references.

EXECUTIVE FAMILY SEA VIEW home, 2-4 bedrooms on two levels, 1 bathroom. Lease Nov. 1, 1 Year. No pets. Refs. please. Appt. to view. Boorman Investment Co. Ltd., 1111 Government St., 386-7521.

GORDON HEAD — LOVELY new three-bedroom home. Large finished room in basement, sundeck, carpets, drapes, dishwasher, $450 per month. From December 1. Lease. Phone 477-5919 after 5:30 p.m.

GLEN LAKE AREA, 3-YR.-OLD house, 3 bedrooms, wall-to-wall, fireplace, 1½ baths, full basement, enclosed carport, fenced backyard, drapes and curtains included. No pets, references required. $375 monthly. 478-7925.

UPLANDS
Close to waterfront, modern 5 bedroom home, large indoor swimming pool, living room, den, 3 bathrooms, double garage. $850 Available Dec. 1. 479-1102.

COLWOOD
2 bedroom, freshly painted, full basement. Appliances include dishwasher. Large sundeck. Children OK, no pets. Available Dec. 1. $350 per month. 478-7970 after 6 p.m.

Rent-Option to buy. Unique opportunity to have a large two family residence or income producing home for just $650 monthly. Call Eric Salter 386-7733. Excel Realty Investment Corp.

LUXURIOUS 1½-YEAR, 4-LEVEL split 3 bedrooms, large living, dining room and kitchen, rumpus room, fireplace, wall to wall, sundeck, drapes, stove, Gordon Head. $495. 477-5018.

LARGE MOBILE HOME, TWO bedrooms, unfurnished, beautiful setting, six miles from city centre, couple only. Available after the 1st. Phone 384-7272 or 478-4838 evening.

SHELBOURNE-CEDAR HILL area, 2-bedroom home, attached garage, fridge, stove, carpet, and fireplace. Available immediately. Rent $425 per month. Phone 479-5163 after 6 p.m.

NEAT OLDER TWO BEDRROOM full basement bungalow on ½ ac in Fairfield, no garage available. Prefer long term senior citizens with carpet and no car. $225. Phone 598-7822.

AVAILABLE DEC. 1, 4-BEDroom house, fireplace, sundeck, wall to wall rug, 1½ bath, full basement, rec room, kids and pets OK. All for only $410. 382-2151 rm. 408.

SMALL 2-BEDROOM HOUSE with basement for rent in Sidney. Available Dec. 1. Suitable for couple and 1 child. No pets. References required. $275. 656-1744.

TOWNHOUSE, 3 BEDROOMS, 1½ baths, appliances, carpet, drapes, no pets, available Dec. 14. $365. Phone 477-4789 between 8 and 9 a.m. or 7:30 and 8:30 p.m.

SPOTLESS 2-3 BEDROOM, W-W, basement, large, quiet treed lot, off up island highway five miles from Woolco, family or two couples, references. $355-$375. 383-4348.

IN SIDNEY, BEAUTIFUL QUIET home, wall-to-wall carpet, close to schools, 2 years old, 3 bedrooms, rec. room. $400 per month. 656-2631.

AVAILABLE DEC. 12, GLANford-Royal Oak area, 3 bedrooms, hardwood floors, fireplace, basement and drive-in. $400 per month. 479-7750.

2-BEDROOM HOUSE FOR RENT with basement in West Burnside area. Available December 1. $325 per month. Phone 656-5180 after 6:00.

THREE BEDROOM, TWO FULL bathrooms, fridge and stove included, you pay all utilities. Town and Country area, $350 a month 477-0652.

SIDNEY 3-BEDROOM HOME, full basement, double garage, wall-to-wall, stove, drapes, full bath. $385 per month. No pets. Adults only. 386-7149.

SOOKE, 3-BEDROOM HOME, close to shopping centre, full basement with extra bedroom, large sundeck, carport and fireplace. Available Dec. 2, $340. 642-5718.

OLDFIELD RD. — IN COUNTRY setting, 7 room modern bungalow, in excellent condition, $425 per month. Apply The Royal Trust Co. 388-4311.

ONE BEDROOM COTTAGE, PAT Bay Highway, responsible married couple, no pets. References and Damage deposit, $140. Apply Victoria Press Box 17.

AVAILABLE DEC. 1, 3 BEDroom house, immaculate condition, Victoria High School area. No pets. Phone between 5-7 p.m. 386-6497.

NEW 3-BEDROOM EXECUTIVE home on quiet cul-de-sac, 2 fireplaces, 1½ baths, close ocean and Mt. Douglas Park. $475. 383-3345.

3 BEDROOM HOME FOR RENT, full basement, 2018 Chamber St. Available Dec. 1, $388 per mo. 386-6191.

LARGE 2 STOREY, 4 BEDROOM house in Sidney area, overlooking ocean, available Dec. 1. Phone 595-6673.

IDEAL CHILDREN AND PETS. 3-bedroom duplex on 4 acres with small barn, 30 miles north of Victoria at Cobble Hill. 383-4568.

BRAND NEW 3 BEDROOM home, 1½ bath, wall to wall, carpeting. Fireplace and dishwasher. References required. 382-1534.

AVAILABLE IMMEDIATELY, fully modern, 3 bedroom, basement home, near Simpson Sears, $395 per month. 477-3626.

SMALL 2 BEDROOM HOUSE ON Rest Haven Dr. for rent. Call before noon or after 6 p.m. 656-4973.

NICE NEAT 3 BEDROOM HOUSE in Oak Bay, 2 bedrooms main, 1 down. Available Dec. 1. $375.00. 382-2003.

UNIVERS

233 MORTGAGE LOANS and INSURANCE

We Specialize in FINANCING DEVELOPMENT

1st or 2nd MORTGAGE LOANS On

APT. SITES

ACREAGE OR SHORT-TERM HOLDINGS

ANYWHERE IN B.C.

CASH VALUATIONS ON EXISTING MORTGAGES OR AGREEMENTS GIVEN WITHOUT OBLIGATION.

COURTESY TO FELLOW BROKERS

PHONE COLLECT TO L. THOMAS AT

Douglas Hawkes Ltd.
990 Blanshard St.
(OFFICE) 384-7128 (RES.) 478-1720

NEW NEW NEW

2nd Mortgage Rates To Qualified Applicants

13½ PER CENT

No prepayment penalties.
No long delays for approvals.
Low monthly payments.
Life insured for your protection at no additional cost.
Up to $25,000.
Phone Now!
RAE INVESTMENTS LTD.
MR. STUBER
388-7891, Eves. 477-3886

BUYING HOME? NEED MONEY? Mortgage loans for any worthwhile purpose can be arranged if YOU would RATHER! Please call RATHER Realty Ltd. 384-0212

Funds available immediately for 1st and 2nd mortgages. Contact:
david burr ltd.
655 FORT ST. 384-9339

234 MORTGAGES FOR SALE

SINCE 1887
Pemberton Holmes Ltd.
1000 Government St.

1st Mortgages Available For Investment
12-12¾%
1 yr.-5yr. term
$3,000 and up
New homes and duplexes
Mtges. from 40% of value
For good quality mortgage investments call 384-8124.
RICHARD HOLMES or VINCENT HOLMES

INVESTORS
LUCRATIVE YET SECURE
YIELD AFTER EXPENSES 11%+
A new warehouse complex on leased land, secured by long term leases to quality tenants. If you are presently investing in mortgages then this prime property should be of interest to you as it offers a substantial income with exceptional built-in growth at a discounted price.
384-8124 JACK COLWELL 595-1865
PEMBERTON HOLMES LTD.
1000 Government St.

FIRST MORTGAGE
$15,000
12¼ per cent, 3 M.I.P.
5-year-term
property value $29,000
Swisscan
5825 York Rd. Duncan
748-3741

IMMEDIATE FUNDS
Interim or conventional
Commercial—Residential—Farm
R. GEDDES
PRINCIPAL PROPERTIES LTD.
477-9514

235 WANTED TO BORROW

FIRST MORTGAGE $20,000 AT 12% 5 year term. For details contact Mr. McKenzie 386-7521 Boomman Investment Co., Ltd. 1111 Government St.

240 BUSINESS OPPORTUNITIES

Beer Parlour

Within 10 miles of Victoria — Excellent potential.
Exclusively listed by J. McMichael. For further information call:
595-5171 CANADA TRUST 477-9113

SERVICE STATION

Privately-owned concrete block service station in residential area. Service area holds 6 cars. Two hoists, pit, two pumps, all tools additional rental income. $96,000.
Lorne Peasland 598-5141
T. L. MANN and ASSOCIATES LTD.

COIN-OP DRY CLEAN LAUNDRY

A great husband-wife opportunity with business very much on the increase. Located close to the University and priced at $16,900. For information to view call: BOB KOHLRUSS bus: 388-6231 or res: 598-7689. Island Pacific Realty.

COFFEE SHOP

One of a kind in the heart of the industrial area is this thriving business that features a steady clientele, 5 day week, no late hours, low rent, a very good living here for someone wanting to be on their own. Present owner only selling due to ill health. New MLS. For further information call HAZEL CAMPBELL 592-2431 or 592-0632.
LANSDOWNE PROPERTIES LTD.

15,000 SQ. FT.

Excellent building and or holding property. General wholesale, warehouse zoned. Adjoining proposed Blanshard St. extension. Present revenue $13,000 plus-per annum. Priced to sell at $154,900.
KENT MACLEOD
385-7721 595-4273
GARDNER REALTY LTD.

MOBILE HOME AND TRAILER PARK

This well established and popular park has everything including living quarters, store, lounge and large swimming pool. A serene setting among tall Evergreens. Located North of Nanaimo. Interested parties contact Mary Campbell for further information at Nanaimo Realty Company Ltd. Box 518 Nanaimo. 754-3211. Or evenings 468-7485.

PARTNER FOR AUCTION BUSINESS, hard worker, not much capital needed, knowledge of antiques and furniture an asset. Phone 382-5788.

240 BUSINESS OPPORTUNITIES

PAY YOUR FAMILY TOO! FIRST OFFERING EXCELLENT AUTOMATIC LAUNDRY

Present owner, potential $1,500 per month for yourself. Plus 10% return on your investment. Top location in active shopping centre. Proven success and growing. Surrounded by dense multiple dwellings. Newly installed Maytag washers and dryers. Hammond dry cleaner.
A business you can learn as you go without years of training. Exceptional value at $54,900. Call:
386-2111 E. PROKOSCH 477-2194
386-2111 R. KAISER 477-6813
MONTREAL TRUST CO.

GENERAL STORE GAS PUMP FOUR BEDROOMS $8,500

Buys all equipment and stock. Long term protected lease, good investment return with room for expanion.

TERMS HALF DOWN TO RELIABLE BUYER

Priced way below actual value for quick sale as present operator has conflicting commitments. Ideal family operation in friendly country setting. Half hour drive from city centre. Phone 642-3356.

"MOM and DAUGHTER LADIES' READY TO WEAR"

This successful growing operation can be your opportunity for an independent life, with realistic reward for your efforts. A natural type of retail business for an energetic family. Active shopping centre location without department store competition. Cleancut stock and fixtures catering to constant clientele. Why not live in Victoria for year round enjoyment? Asking $60,000 as a going concern.Call:
386-2111 E. PROKOSCH 477-2194
386-2111 R. KAISER 477-6813
MONTREAL TRUST CO.

OPPORTUNITY EXISTS HERE

You can carry on this thriving business as it exists handling groceries, confections, etc. and gasoline and related products while making expansionist plans for the future. Located on a main thoroughfare with only half the available frontage under development. Expanding and growing area. Living quarters included. Easy financing by vendor at the full price of $79,000. MLS 13203. For further information call:
STAN JAMES
National Trust Co. Hillside Br.
595-2961 Res. 592-3740

WATERFRONT MOTEL
—10 units, 8 full housekeeping, 2 sleeping.
3 bedroom home (great view)
—Net income (owner managed) over $23,000 p.a.
—Pleasant easy-care operation.
—Zoned for excellent development prospect for hotel-condominium (180 ft. of waterfront).
—On main highway to Vancouver, airport and Anacortes ferry.
—Asking $180,000.
Exclusive with K. O. MOORE
385-3435—ANYTIME
P. R. BROWN AND SONS LTD.

Smith, Dobson Estates Ltd.

FAST FOOD FRANCHISE

Hard work but you can make yourselves $20,000 a year. Are you prepared to invest a modest sum plus a lot of your time?
384-1424 Evenings 658-5676

WELDERS
Excellent opportunity to start for yourself. Shop with lease and fully equipped. Asking $22,000. Call:
PETER TER VEER
384-8001 479-1588
THE ROYAL TRUST CO.

COWICHAN BAY MARINA

Boat rental business. Fishing tackle and equipment, Mooring (60 boat cap) Boat sales. Chrysler (marine) franchise. Licensed restaurant. Spacious living quarters for owner-operator. Illness forces immediate sale. Asking $195,000. M.L.S. Come with your offers and trades. Call the action line 385-2458, Don Bacon, Byron Price and Associates Ltd.

CLOTHING SALES

New men's and ladies' wear retail store located in Sidney is now offered for sale due to change of owner interest. Price is at bare minimum to bring about a fast sale. Why not invest $6,800 in your future.
386-3231 JOHN A. JOHN 477-8096
BLOCK BROS. REALTY LTD.

COMMERCIAL BUILDING

Over 7,000 sq. ft. in a downtown location, ideal for light industrial enterprises, such as manufacturing of service maintenancing. 80% financing available at good terms. Asking $145,000.
ROB FUKUSHIMA
386-3231 479-3408
BLOCK BROS. REALTY LTD.

LET'S MAKE A DEAL

FANTASTIC opportunity close to the Airport and Oceanographic centre, 30-seat restaurant with separate cozy home. ½ acre commercially zoned lot, plus separate 51x153 residential lot. Phone now for this exciting deal. Phone Terry and Will. 386-3494 (24 hrs.) Western Homes Ltd.

DRAPERY AND UPHOLSTERY SHOP

Several sales on order. Good workroom with 4 machines. Stock and samples in front store. Res. Rent. Full price, $10,000.00.
88-5012 Home 385-4034

3801 CAREY ROAD
Store front with attached two bedroom bungalow. Open for inspection 1:30-4:30 p.m. Saturday. Immaculate condition. Large corner lot and easy parking. Priced for quick sale at $52,000. Refer to 14479. SIMON FLETT, 385-2471 or 592-7451, Johnston & Co. Ltd.

$39,500

Older side by side duplex in Esquimalt. One—2 B.R. unit, one—1 B.R. unit. Vendor anxious. Call JOHN WEST 592-2431.
Lansdowne Properties Ltd.

WELL ESTABLIHSED NATURAL food store in fast growing community, stock and fixtures. Asking $15,000 or best offer. Reason for selling: dissolution of partnership. Phone 642-3631 for appointment, or 642-3281 after 6 p.m. Will consider terms.

SERVICE STATION
business for sale in expanding residential and business neighbourhood. All stock and equipment. $8,900. 479-5496.

ELECTRONIC VIDEO GAMES
New investment opportunity for high financial returns. Excellent locations secured. Don't miss out on the chance to make high profits in this expanding industry. Contact Jaygar Enterprises. 478-0008.

LICENCE AVAILABLE FOR A Cottman Transmission Repair Centre. Minimum requirements $18,900. Contact B. A. Watt, 3308-107 St., Edmonton, Alberta (403) 434-2888.

BEAUTY SALON. SHOPPING centre in Sooke. Well established and up-to-date. 3 styling chairs, eight dryers. Health — reason for selling. For details phone 642-3389 after 5 p.m.

PHOTOGRAPHER WANTED TO take over good photo studio and custom color lab business in Victoria. Must sell to best offer by Dec. 20. 477-9884.

INVESTMENT PROPERTY
Forced to sell waterfront property Gulf of Mexico. Cash to mortgage, 6% financing. Phone Al Parliament 385-2294 or 388-4404.

SMALL EUROPEAN SPECIALTY Restaurant. Well established. Only serious parties considered. $49,500. Victoria Press, Box 829.

240 BUSINESS OPPORTUNITIES

Victoria Restaurant

One of our finest $750,000 food and liquor sales 1974. Long term lease. Finest location. Price $475,000. Various terms. Investigate with exclusive agent. JOHN RUSSELL 592-3248 Evenings and 477-0141 Days.

Canada Permanent Trust Company

SIDNEY TEA ROOM

And Delicatessen, fully equipped and thriving. Known as the Copper Kettle. This business is ideally suited to a couple and provides unlimited opportunities for development. Asking $27,900. We have the inventory. Call:
J. McCORMACK 592-6214
C. ARNOLD 592-6454
HENDERSON REALTY 385-9741

SIDNEY, 1½ ACRES FOR SALE or lease. Suit Warehouse. A. Cohen 386-7721, Investors Syndicate Realty.

FOR SALE, TAXI COMPANY ON Salt Spring Island. Contact W. Simpkin, 112-537-5511.

COFFEE AND HOT CHOCOLATE vending machines for sale, phone 384-8075 pager 472.

TAXI SHARE FOR SALE. UNITED London Cabs. Phone 388-9935.

241 BUSINESS OPPORTUNITIES WANTED

Wanted

Grocery with 3 bedrooms, living quarters. Up to $80,000. Prospective purchaser has seen current offerings. If you contemplate selling call JOHN RUSSELL, 592-3248 evenings, 477-0141 days.

Canada Permanent Trust Company

TORONTO PURCHASER

with $60 - $80,000. cash desires Victoria business showing reasonably good income after debt servicing. Your reply confidential.
477-9514 R. BUTLER 479-7994
PRINCIPAL PROPERTIES LTD.
4088 Shelbourne St.

Serious

Investor wishes to purchase sales-oriented type of business in Victoria. All Cash. Your reply kept confidential. Call Ted Pinfold 477-0141 or 388-7742.
Canada Permanent Trust Company

244 REVENUE PROPERTY

SxS DUPLEX

Sound Investment Close to UVic

—Built 5 years, to extremely high standards
—3 storeys — 2500 sq. ft. each side, of immaculate living space
—quiet location, beautiful view
—3 bedrooms, 3 en-suite, 4 bathrooms, etc.
—large living room with fireplace, dining room and large recreation room
—nicely landscaped with private backyard
—a delightful property to view unhurriedly
—Private Sale
—offered at $168,500
—For Appointment call 477-2581 between 5 p.m. - 7 p.m.

SUBURBAN REAL ESTATE
2686 SOOKE ROAD
478-8314

LANGFORD Commercial

27,000 sq. ft. comm. zoned land plus two buildings. Right on Goldstream Ave. Sm. bldg. 800 sq. ft. presently rented, features elec. heat. Lge bldg. (now vacant) 1200 sq. ft. and part bsmt. has oil heat. 7 sm. offices and large reception area. Asking $150,000. For further info call:
AL PETERS 478-5992
TOM DUNCAN 477-2462

B.C. LAND AND INSURANCE AGENCY LTD.

ESQUIMALT DUPLEX MAKE AN OFFER

Backing onto Parklands area on a quiet cul-de-sac. This six-month-old up and down duplex has three bedrooms, kitchen with eating area, dining room and living room in identical accommodation on the main floor with the exception of one bedroom. Vendor has been transferred and is very anxious to sell. Asking below replacement cost of $82,900 and no rents have been established. For further information call D. Oakes 478-4334, eves., B.C. Land 478-5588, or George Davies 479-4078 eves.

647 NIAGARA ST.
MUST BE SOLD
$56,000

Gross rents in this solid building total over $8,000 per year for the 6 housekeeping units and the separate one-bedroom suite. First mortgage at 11% to be assumed. For full details, please call Helen Jones (595-7913) Swinerton, Stewart Clark Ltd. (385-2481) MLS 13688.

VICTORIA OFFICE BUILDING $875,000

Vintage 1975, fully-leased and occupied and close to downtown on main traffic artery. Three floors, elevator, underground parking, air conditioned and attractive.

BRENT D. EWING
388-6424 (Res. 658-5661)
BAYSHORE REALTY LTD.
1006 Fort Street

APARTMENT

Large block, approx. 8 years old, in an excellent city location. Over one acre of land. Well maintained building with new drapes, new washers and dryers, etc. Less than $17,500 per suite. For further information, call Almer Olsen, Royal Trust Company, 384-8001.

COMMERCIAL BUILDING
$115,000 Down

2 new commercial buildings in Duncan. Excellent leases with good tenants, 2nd building just completed. FULL PRICE: now $550,000.00. 1st mortgage, $350,000. Vendor will carry 2nd.
Phone BRIAN COUTTS 385-7721
Res: 598-2405
GARDNER REALTY LTD., 899 FORT

JUBILEE REVENUE

Large older conversion giving $605 per month revenue PLUS attractive 2-bedroom owner's suite Large 70x115 ft. lot in one of Victoria's prime rental areas.
DOUG POSKITT
595-5171 656-4236
Canada Trust

EXCELLENT HOLDING
Close to sea, spacious duplex on apartment zoned lot, $73,000.
386-7521 Mrs. O. Zachary 592-2265
BOORMAN INVESTMENT CO. LTD.
1111 Government St.

244 REVENUE PROPERTY

MOTEL

OWNER HAS BOUGHT

REDUCED TO $695,000

3 years old — 40 units all in excellent condition. Units consist of singles, doubles and twin doubles. Also some with kitchen facilities. Large area still to be developed. Statements with listing salesman. MLS 13931.
BILL KAPTEYN
477-0191 477-4363
ART EVANS
477-0191 658-8924
Royal Trust Real Estate Dept.

DUPLEXES
STADACONA PARK
Up and down older duplex, 2 bedroom main suite and 1 bedroom suite up. Large corner lot and double garage. Asking $53,900. Vendor will carry mortgage.

SIDNEY:
Side by side duplex, 5 years old. Large living room and dining room, 3 bedrooms, 1½ bathrooms, sundeck each side. Asking $78,500. Vendor will carry mortgage.

HAULTAIN:
Older triplex. Three good one bedroom suites. Easy rental area. Vendor will carry mortgage. Asking $58,500.

VIC WEST:
Older duplex, one bedroom suite on main, one bedroom suite upstairs plus 1 bedroom in-law suite in full basement. Asking $48,000.

If you want any information on any of these new listings, call Chris Greig or Tom Raig 386-6164 or 479-7995 or 385-1606.
CASTLE PROPERTIES LIMITED

REALSPAN PROPERTIES LTD.
1031 VANCOUVER ST. 388-6454

DOWNTOWN OFFICE BLDG. $325,000

Located in the fastest growing downtown area — FORT ST. Two storey, concrete block. Over 6500 sq. ft. fully leased. Access to two streets. Parking for 16 cars. Just listed.
388-5454 R. I. MURPHY 592-7250

EXCELLENT POTENTIAL IMMACULATE CONDITION $179,000
—Lot size: 90x244' average
—Main Floor: 6 rooms, plus two bathrooms, approx. 2250 sq. ft.
—Second floor: 7 bedrooms, three full bathrooms, approx. 2250 sq. ft.
—Third floor: Self-contained suite.
—Basement: Self - contained suite, ground level access, hig ceiling.
We challenge you to show us comparable accommodation for large family occupancy, or opential revenue in this price range. MLS, 13763. Viewing by appointment B. E. JEFFERY 598-3321, res. 477-4250.
JACK MEARS
OAK BAY REALTY LTD.

INVESTMENT PROPERTY
ROOMING HOUSE in prime Fairfield on R3 zoned property presently grossing $9,600 per year. Buy at Land Value only $59,900.
5 LARGE SELF-CONTAINED SUITES in Vic, West. An excellent investment netting over $7,000 Jan. 1st, 1975. Not a conversion. $61,900.
TRIPLEX. All large suites on nicest street in James Bay. Asking $68,500.
CHARACTER CONVERSION prime Fairfield. Ideal for owner-occupancy, guest home or luxury suites. Asking $78,000.
APARTMENT BLOCK. Older 11-suite block grossing over $14,000. Try your offer on asking price of $110,000.
Details from GRAHAM IRELAND Res. 595-8845 or WAYNE BUTTERFIELD Res. 385-0858 or RITHET AGENCIES LIMITED 382-4251 anytime.

NEW—ONE-HALF DUPLEX

Qualifies to capital cost allowance. Good situation for professional income to be reduced and save on personal income taxes. This is a 3-bedrm. unit close to Naden and Yarrows. Ready for people are anxious to rent and help you make a fine investment. MLS. Offered at $48,900, full price. A quick possession is suggested so that CCA may be taken for tax year 1975. Please call:
Dave Harding
385-7761 24 hrs. 383-7716 Res.
D. F. HANLEY AGENCIES LTD.

4-ACRE PARCEL

There are six structures on this Sooke property. 4—430 sq. ft. rental units. Arrangements already completed for 4 additional similar units. Older, 3-Bdrm. rental home. One year old nicely planned home with swimming pool. Total revenue with existing units $715 per month. Excellent potential for further expansion. For additional information call:
DOUG COLE MIKE RYLAND
478-4494 478-5561 478-4761
BLOCK BROS. REALTY LTD.

INVESTORS
LUCRATIVE YET SECURE
YIELD AFTER EXPENSES 11% PLUS
A new warehouse complex on leased land, secured by long term leases to quality tenants, if you are presently investing in mortgages then this prime property should be of interest to you as it offers a substantial income with exceptional built-in growth at a discounted price.
384-8124 JACK COLWELL 595-1865
PEMBERTON HOLMES LTD.
1000 Government St.

BRAND NEW SxS DUPLEX

You can't beat this buy in a beautiful new duplex! Living rooms with fireplaces, dishwashers installed in nice sized kitchens. Dining rms. also. 3 bdrms. each side and room for fourth. Full high bsmnt., with R.I. Rec Rms. with F.P.s. Qualifies for new construction exemptions from rent controls plus depreciation tax benefits! Modestly priced at $89,900. MLS.
386-3231 JUDY JOHNSON 477-1650
BLOCK BROS. REALTY LTD.

4-SUITERS $69,900

1—3-bdrm. and 3—1-bdrm. suites presently rented at $660 p.m. in a nice quiet, Jubilee area corner lot. Recently renovated inside with strong structure building, near to all amenities, it is a bargain and open for offers.
KEHAR DHAMRAIT
386-3231 477-5675
BLOCK BROS. REALTY LTD.

FAIRFIELD DUPLEX
ATTENTION: Modern living accommodation with 3 bedrooms plus income of $275 per month. Located near Government House in Fairfield. Move in for Christmas. See it now and make your offer to the asking price $67,900. MLS.
VIVIAN M. ROBERTS
477-0191 477-0281
Royal Trust Real Estate Dept.

SPACIOUS SIDE-BY-SIDE DUplex, 2 bedrooms, dining room, living room each side, carpets, high basement for further development, corner lot, two driveways. Rents not established. Clear title. 595-3350.

244 REVENUE PROPERTY

BRAND NEW

ALL RENTED—Shows 10% return. 12 quality suites—Qualifies for tax benefit.

$290,000

BRAND NEW

NANAIMO 61—New Suites. Qualifies—$1,275,000.
NANAIMO — All new concrete building. Guaranteed lease back shows 10% return.

$495,000

LADYSMITH — 44 suites—no vacancy.

$690,000

ESQUIMALT—2,500 sq. ft. commercial.
For information regarding these fine properties please call:
595-5171 LES BOHER 598-1665 or 386-6275 Peger 729
TERRY SMOLLETT
595-5171 656-5882 Mob JL3-8876
Canada Trust

IMMEDIATE POSSESSION OFFICE and RETAIL ESQUIMALT ROAD
Priced to sell quickly at $130,000, with a large I.D.B. 1st mtge. at 10½%. This building has a potential revenue of over $20,000 per year! Drive by 914 Esquimalt Rd.

12 BED REST HOME % DUPLEX JAMES BAY NEW MLS
Just listed and priced for a quick sale. These properties can be bought together for $185,000. If not required, the rest home may be purchased separately at $125,000. For further information on either of the above listings please call
384-8124 A. FAULKNER 652-2070
PEMBERTON HOLMES LTD.

DUPLEX OAK BAY AVE.

Just reduced to $72,500. Up and down duplex on R3 zoned lot. Oil hot water heat. Two bedrooms each unit. Good sized assumable mortgage. Rents $575. MLS.
477-5151 LYLE WICKS 385-2471
Johnston and Co. Ltd.

SxS DUPLEX $56,900

Compact duplex 2 bedrooms each side. Living room, kitchen plus laundry room. Only 11 years old. Large lot. Hampton Park area. Freddy Starke, 386-6164 or 479-3866. Castle Properties Ltd.

5-SUITE APARTMENT
In excellent rental area. 4 1-bedroom and 1 2-bedroom. All separate meters, oil furnaces and hot water tanks. Washer, dryer and 5 stoves and fridges included. Asking $89,500. For further information call:
384-8001 CHES HAYS 658-5663
THE ROYAL TRUST CO.

Duplexperts

ROOMING HOUSE nets $10.000 annually. 110x110 lot. A steal at $86,900. MLS. Call GLENN NICHOLLS or GERRY FINNIGAN 388-6231 or 598-7689 or 479-1040.
ISLAND PACIFIC REALTY

10%
Seattle Washington, 7 unit apartment house on Greenlake view. All deluxe 2-bedroom with fireplaces. Asking $155,000.00. Mortgage assumable. By owner, no agents please. P.O. Box 872, Mercer Island, Washington, 98050. Phone 232-6055.

NEW VICTORIA BUILDING
14 — two-bedroom units, CMHC insured, mortage of $303,750, 11¾% 35-year amortization, legal for tax depreciation, has elevator, tenants pay own heat and cable TV. Full price $463,750. Net return 4.5% first year. 479-8812 or 479-2734.

215 REVENUE PROPERTIES WANTED

WANTED APARTMENT LISTINGS
ALL SIZES
ALL AGES

LOT IN HIGH TRAFFIC AREA FOR PIZZA TAKE OUT.

MOTEL LISTINGS MANY ENQUIRIES

CALL
JOHN ADDICOTT
(I.C.I. DIVISION)
OLYMPIC REALTY
385-5741 OR 477-8232

DUPLEXPERTS

In 18 months we have sold 25 duplexes and revenue properties priced from $35,000 to $150,000. We know the market and have a long list of cash buyers. So list with us and sell. For experienced evaluation call:
GLENN NICHOLLS
GERRY FINNIGAN
388-6231 or
598-7689 or 479-1040
ISLAND PACIFIC REALTY

15,000 SQ. FT.

Excellent building or holding property. General wholesale, warehouse zoned. Adjoining proposed Blanshard St. extension. Present revenue $13,000 plus per annum. Priced to sell at $154,900.
KENT MACLEOD
385-7721 595-4273
GARDNER REALTY LTD.

DUPLEX WANTED
2 OR 3 BEDROOM
I have clients who are requiring either a side-by-side duplex or a remodelled up and down older home. If you can assist please call ALBAN BOWES, 479-5693 or 385-5741 anytime.

FOUR OR FIVE SUITE APT. block wanted by genuine client. Large cash downpayment. Please call JOHN SHAVER, 386-7721. Investors Syndicate Realty.

247 COMMERCIAL OR INDUSTRIAL PROPERTIES

TRADE?

Owner with 2.01 acres commercial zoned Brentwood property wants single family and duplex lots in Greater Victoria area. Interested owners or agents please contact HERB McDANNOLD, 658-8844 or 382-9191.

Canada Permanent Trust Company

SIDNEY COMMERCIAL

5 unit Revenue building here in Sidney. Superb location at Beacon Ave. and major artery plus lane access in rear. Lot is 54x100. New MLS. $85,000.

John Bruce 656-3928
Res. 656-2023 or 656-6151
Sidney Realty Ltd.

LET'S MAKE A DEAL

FANTASTIC opportunity close to the Airport and Oceanographic Centre. 30 seat restaurant with separate cozy home. ½ acre commercially zoned lot, plus separate 51x153 residential lot. Phone now for this exciting deal. Phone Terry and Will. 386-3494 (24 hrs.) Western Homes Ltd.

Goldstream Avenue

Key corner, part commercial, part residential, approx. 33,500 sq. ft. Some buildings and rentals now. $249,000, exclusive. GRAY LAITE, 656-5267 or SID HASLAM, 477-1994.

Canada Permanent Trust Company

MOTEL

In central Duncan with 16 units. Close to highway with ample parking and playground area. Large first mortgage available. Asking $265,000. To view the above contact Bob Mutukistna at 746-5461 or at the office.
Nanaimo Realty (Duncan) Ltd.
Duncan Financial Centre
Duncan, B.C. 746-6177

16,270 SQUARE FEET NEAR Colwood Golf Club. Motel zoned. Good possibility for rezoning to apartments or general commercial. Price $425,000. Don Bacon, Byron Price and Associates Ltd, 385-2458.

247 COMMERCIAL OR INDUSTRIAL PROPERTIES

SERVICE CENTRE LIGHT INDUSTRIAL

PRIME LOCATION, HEAVY TRAFFIC AREA, EXISTING 2400 SQ. FT. BLOCK BLDG. HAS 3 SERVICE BAYS WITH HOISTS, CUSTOMER AREA AND OTHER SIZABLE ROOMS. LOT IS 7200 SQ. FT. IDEAL FOR ANY SERVICE FUNCTION. FINANCING AVAILABLE. ASKING $130,000. NEW MLS.
KEN MANN
598-5144
T. L. MANN and ASSOCIATES LTD.

COMMERCIAL REVENUE

Located in Langford in prime commercial traffic area. Building consists of over 16,000 sq. ft. of retail and office space plus full bsmt. warehouse. Lot size 32,000 sq. ft. with space for 44 cars. Presently about ⅔ completed with most units leased on 3 to 5-year basis. Further info with:
476-5561 MIKE MYERS 478-6349
386-3231 MIKE REID 478-5650
BLOCK BROS. REALTY LTD.

Commercial Property

IN MAJOR TRAFFIC AREA. 18,000 SQ. FT. OF LEASE PREMISES WITH 13,000 SQ. FT. LEASED. APPROX. 95,000 SQ. FT. LAND. DETAILS, KELLY DICKSON, 477-1683 OR NORMAN ROSS AND ASSOCIATES LTD.
440-1070 DOUGLAS 382-6151

LANGFORD COMMERCIAL

Brand new concrete block building of approx. 5,000 sq. ft. on excellent 13,000 sq. ft. lot. Prime, rapidly growing area with good traffic count. 3 units are ideal for combining retail sales with loads of storage. Asking $199,000. Contact:
SAM SMITH MIKE MYERS
478-1819 478-5561 478-6349
BLOCK BROS. REALTY LTD.

RIPE FOR DEVELOPMENT

Prime downtown location near Bastion Square — two adjoining older bldgs. in solid condition — 78 ft. frontage — service lane at rear. Ideal holding or development project.
FULL PRICE $275,000
Exclusive Listing
S. W. Anderson Ltd.
384-4833 Res. 385-0279

ISLAND HIGHWAY
EXCLUSIVE
EXCELLENT REVENUE PROPERTY, MOTEL ZONED. Four-plex situated on .8 of an acre. Unit consists of 3x1 bedroom suites and 1x2 bedroom suite with 4-stall garage and outside parking as well. Owner interested in quick sale.
PRICE REDUCED TO $98,700
For more information please call:
O. DOUGLAS or E. WILKINSON
382-4251 anytime
RITHET AGENCIES LIMITED.

COMMERCIAL ZONING
stores plus large comfortable family home, located on one of Victoria's main arteries. 7872 S.F. of C1 zoned property. Parking front and back. For further information on this interesting new listing please contact. Asking $125,000.00 M.L.S.
386-7521 TOVE BARLOW 477-9859
Service with Integrity
BOORMAN INVESTMENT CO., LTD.
1111 Government St.

$2.74 PER SQ. FT.
Commercially zoned land on Saanich Peninsula. Strategic location, flat, no rock, seaviews. PLUS modern one-step entry bungalow with full basement, circular driveway, $85,000. Call:
384-8001 DAR GARSIDE
THE ROYAL TRUST CO.

WAREHOUSE
Near Quadra and Yates. 30x60 feet — 4 skylights, new roof, $78,000. CAM LLE DERKSEN 383-4069 or 598-3321.

BODY SHOP
Good gross. The downtown area. Lot size 90x120'. $395,000. CAM LLE DERKSEN 383-4069 or 598-3321.
JACK MEARS
OAK BAY REALTY LTD.

COMMERCIAL SPACE FROM 500 TO 15,000 SQ. FT. STARTING AT $1.25 PER SQ. FT. CONTACT M. O. WESTON OR J. P. DUECK, BOORMAN INVESTMENT CO. LTD. 1111 GOVERNMENT ST.

COMMERCIAL LAND
Approximately 5¾ acres. An excellent location, near Colwood Corner. Less than $2.20 per square foot. For particulars, call Almer Olson, Royal Trust Company, 384-8001.

NANAIMO

Light industrial-commercial, with good highway exposure. 1,350 sq. ft. Available January 1, 1976. Rent $266.00 per month triple net for 1976. C.O.L.A. clause on longer term. Enquire Monarch Holdings Ltd., Victoria, 592-6711.

15,000 SQ. FT.

Excellent building and or holding property. General wholesale, warehouse zoned. Adjoining proposed Blanshard St. extension. Present revenue $13,000.00-plus per annum. Priced to sell at $154,900.00.
KENT MACLEOD
385-7721 595-4273
GARDNER REALTY LTD.

LANGFORD
15,234 sq. ft. of commercial zoned property situated on Goldstream Ave close to large shipping area. Cement block building with 3,500 sq. ft. of floor area plus large parking area for customers service.
384-8001 BERT COLES 592-3311
THE ROYAL TRUST CO.

Downtown Corner Location
7200 SQ. FT. LAND, 3300 SQ. FT. OF BUILDING. OWNER WILL LEASE BACK. $150,000.
B. CHAMPION, 386-3585
VICTORIA REALTY LTD.

INDUSTRIAL LAND FOR RENT, zoned M-2, Rock Bay district. 385-3407.

SELL IT FAST THROUGH CLASSIFIED
DIAL 386-2121

230 HOUSES FOR SALE

Bayshore

1006 Fort 388-6424

GONZALES HILL
5 BEDROOM TUDOR
$149,000

Situated on 1-3 acre with views of Mt. Baker and San Jan Islands, this one-year-old Tudor design home of 3500 sq. ft. features five bedrooms, den, family room, recreation room, large separate dining room, 3 bathrooms, w-w wool carpet, intercom and many extras. For appointment to view call: MLS. 14698.
MURRAY BLANNIN
388-6424 598-2200

LIKE A LOT?
$49,500

You'll love this unusually large well developed lot (Gorge Area) with fruit trees, valuable shrubs etc., complete with a warm spacious 2-bedroom full-basement home with drive-in garage. Much recent improvements (New kitchen cupboards, broadloom, etc.,) makes this charmer a must to see. Call John M. Hunter.
JOHN M. HUNTER
388-6424 592-6073

DRIVE BY
1577 ASH RD.
COLONIAL FAMILY HOME
IMMEDIATE POSSESSION
$89,000
EXCEPTIONAL QUALITY

—Three large bedrooms
—Two bathrooms
—Two fireplaces — Imported rock
—Open staircase between carpeted living and separate dining room
—Quality ellicient kitchen, with garburator and dishwasher
—Recreation room, family room and office room 8x11
—Plus a two-car garage with electric doors and sliding patio doors to a large secluded patio with southern exposure
—LOT SIZE 127x171, Room for swimming pool
—Professionally landscaped

Hurry on the Exclusive Listing Courtesy to Agents!
388-6424 SYL SHUMKA 386-0549

National Trust
SINCE 1898

ATTENTION! DEVELOPERS!

2 bedroom, no bsmt. home on a lot 113.4x195.5 in a choice location of Gordon Head. Sub-division possibility. Make an offer on asking price of $58,900. To view call
GLADYS MILLER
595-2961 Res. 598-7936

CHECK AND COMPARE

Here is a spacious and modern 3-bedroom home on a quiet street. Features 15x19 living room with w-w carpeting and fireplace, dining room. Full height basement. $56,000. MLS 14767. Call
595-2961 RUDY ROST res. 658-5490

OAK BAY BORDER

Cosy 2-3 bedroom home on Cowichan Ave. Living room w-fireplace, dining room. Full basement. Vinyl siding. Asking $51,900. MLS 14458. Call
595-2961 RUDY ROST res. 658-5490

UPLANDS WATERFRONT

This beautiful secluded property boasts small cove at the bottom of the garden!
The residence has large drawing room with fireplace adjoining delightful, spacious sitting room with sun room off. Separate guest-size dining room. All reception rooms are connected by French doors — great for entertaining! The kitchen is a masterpiece of knotty pine warmth and modern efficiency. A cosy den (with fireplace), two bedrooms, 1½ bathrooms complete the main floor. All is wall to wall, wool carpeted over oak floors.
The lower level — above ground with large windows overlooking the sea — has two bedrooms, huge rec. room with fireplace and another bedroom.
From the street, it is difficult to envision the spaciousness and quality of this home or the seclusion and beauty of the property. There are so many extras here — please allow time for a thorough inspection when making appointment to view. The price is $225,000.
MRS. BAXTER
388-5451 Anytime

JOHNSTON
1306 BROAD ST. SINCE 1903

OPEN HOUSE
3801 CAREY RD.
SAT. 1:30-4:30

Sparkling two-bedroom bungalow on corner lot — Tudor design. Large rooms. Bright recreation room on the main floor with large windows and separate entrance. Would make excellent work space for home business. Priced for quick sale at $52,000. Refer to 14479.
385-2471 SIMON FLETT 592-7451

OPEN HOUSE
SAT. 1:30-4 P.M.
2921 CEDAR HILL ROAD

Reduced $1,200 for quick sale, at $48,700, this 2- or 3-bedroom home with its 12-ft. high basement and deep 182 ft. lot represents top value on today's market. See it with—
592-4530 JIM MURDOCH 385-2471

FLOODLIT
OPEN HOUSE
SAT. 1:30-4:30
1631 LONGACRE
(Off Majestic or Torquay)
GORDON HEAD
(Mt. Douglas Valley Views)

Price reduced to $66,900. Now vacant. This home has assumable 10% mortgage — $34,660. An immaculate 4-bedroom family show home. 1½ bathrooms, full basement, plus extra development area. Double-size carport and possible extra parking on large corner lot. View of Mt. Douglas from large sunny deck. Less than 2 years old and ready for a new family. Close to all schools, bus and shops. MLS.
JACK BETTS — 477-4042
BILL McCULLOCH — 479-4487
Johnston and Co. Ltd.
385-2471

SIDNEY

FROM BUILDER, $50,900 — lovely two-bedroom basement home, on well treed lot close to ocean, large LR, DR and kitchen with separate eating area. Features arched fireplace and excellent quality rugs and cabinets. Tom 656-3682, or Jim 656-2564.

230 HOUSES FOR SALE

VICTORIA REALTY LTD.
386-3585

OPEN HOUSE
1653 MORNINGSIDE
SAT. 1:30-4:30
3 BDRM-2 BATHS
$67,500

This immaculate home of nearly 1400 sq. ft., has got to be the buy of the month, close to all amenities, LOADED WITH BEAUTY AND QUALITY. Attractive styling, spacious living room with beamed ceilings, freestanding fireplace, separate din. room. Huge family kitchen loaded with cupboards, 4 pce. bath plus 2 pce. vanity bath off master bedroom, full basement, lovely shrubs and landscaping. Compare this home, now, by calling on this exclusive listing by Grant MacFarlane 479-8528 and Colin Munro, 652-3383 or 386-3585 MLS.

OPEN HOUSE
835 HOCKLEY
SAT. 1:30-4:30
(off Peatt Rd)
Langford

Starter or retirement home. Taxes only $55.00 net for this delightful comfortable cottage. 2 bedrooms, living rm with FP, W-W thruout. Kitchen with bright eating area. ¾-basement. Separate hobby shop and carport. All set on a large lot (62x169) in a quiet area only 2 blocks from shops and bus.
PRICE $41,900
386-3585 DAVE ROBERTS 477-1317

OPEN--OPEN
1615 BARKSDALE
SAT

250 HOUSES FOR SALE

WHITTOME'S
4520 West Saanich Road
Royal Oak Branch
479-1667

DRIVE BY 3901 BLENKINSOP

START THE NEW YEAR RIGHT — by moving into this spacious and gracious 3 BR, 1½ baths,-well constructed home set high on a secluded ½ acre property. ML 14253. Asking $79,500.
479-1667 Brian Brown 386-1234
479-1667 Cathy Atkins 479-5427

GORGEOUS NEW LISTING

OWNERS TRANSFERRED AND REGRETFULLY MUST SELL THEIR BEAUTIFUL HOME,—

Secludedly situated on a quiet cul-de-sac in Lakehill area, containing 3 lg. Br's (Master with shower ensuite), lge LR with arched F.P., D.R. with sliding doors to sundeck, lge. Kit. with dishwasher, huge eating area and all tastefully decorated.

In the basement is a through hall, roughed in Bathroom, 2 BR's roughed in, laundry room, 30 ft. long rec. room with roughed in F.P. awaiting your touch. AND there is a 2 car drive-in garage attached to the house; Plus a trailer pad. The realistic price on this beautiful home is only $77,000. M.L. 14835. Note: because the house is not completely visible, drive-bys are of no value, — Phone to view, only.

479-1667 CATHY ATKINS 479-5427

$47,900 A GREAT BUY!

Attractive 3 BR. bungalow on a quiet street of similar well-kept homes close to hospital and transportation. Lovely large lot with 340 sq. ft. sep. garage. This new listing won't last! Try your offer on $47,900. ML 14843.

QUIET AREA LOW 50's

Solid older traditional home in tip-top condition ,LR with FP, spacious kitchen, 2 BRs (1 extra large) full basement with laundry and rec room. Lot 71x133 — excellent gardening soil. Call to view. MLS 14686.

479-1667 CATHY ATKINS 479-5427

Immed. Possession 5-Room Bungalow 3-Rm. In-Law Suite

Home plus revenue Suite. Priced to sell to-day at $49,900. Located at 1870 Allenby. Dail now — Cliff Stretch 479-1667 or 302-3969

Quality Home Location Ideal For Professional, Home and Business

Spanish Home. Large ,Heated beautifully finished garage area, ideal for a business .This quality home is located near a well populated area yet rural atmosphere prevails. ,Luxury type four bedroom home, ½-acre quality land. Separate garage or Barn. Large Breeze-way and Car parking area. So much house for the reduced price of $74,900. Dial Cliff Stretch 479-1667 or 592-3969.

J. H. WHITTOME and CO. LTD.
ROYAL OAK BRANCH

WILLS REALTY LTD.
1318 Esquimalt Rd. 384-0581

OPEN HOUSE SAT. 1-4 P.M. 886 Admirals

Attractive older family home on good-sized lot. If you need large living and dining room plus a large kitchen, 4 bedrooms — rec. rm. — 1½ baths — close to all amenities — this if for your. MLS 14310. Asking $57,500. To preview please call BETTY McFARLAND or PHYLLIS COUTTS 384-0581. (24 hrs.)

OPEN HOUSE TUES.-SAT. 1-4 P.M. 1470-1472 SARA CLOSE

OFF CEDAR HILL RD.
PRICE REDUCED

Two beautiful new homes — three good-sized bedrooms, master w-en-suite — living room, dining area with lge. sundeck and delightful kitchen overlooking Cedar Hill Golf Course. F.H.C. basement with R.I. rec. room and fireplace, R.I. bath and extra room with closed drive - in garage, $61,900 and $62,500. MLS No. 15493 and No 13494. Please call Phyllis Coutts or Betty McFarland 384-0581 (24 hrs.).

$27,500

800 sq. ft. of COSY living. W-W in living-dining areas — large kitchen, plumbed for washer-dryer — stove and fridge stay. Large vanity bathroom. Bannister staircase to 2 bedrooms upstairs. Oil furnace. Small lot with storage shed. Taxes only $200 gross — ML 14467. Call RUBY REID 384-0581.

BIGGER and BETTER

Probably than anything else you've seen at $43,900. Over 1300 sq. ft. and well decorated. 2 bedrooms and room for more by putting a staircase up to a second level. Basement for storage and 54x135 lot size. No. 14171 ML listing than should be considered as RENTAL and HOLDING Property in Gorge East location. Please call RUBY REID at 384-0581.

$31,900 SWIMMING POOL

Here is a 1 BR Condominium in a good area with pool and extra storage. Close to University and Shopping. For viewing call PHYLLIS COUTTS or BETTY McFARLAND 384-0581. (24 hrs.)

BUILDERS

Look into this — 2 BR existing home with possibilities of duplexing HIGHVIEW lot on Quadra St. Good financing available $44,900. Call BETTY McFARLAND or PHYLLIS COUTTS 384-0581. (24 hrs.)

HOME FOR A COUPLE
$54,900
Or a small family, — a lovely home on a hilltop with sea view. Spacious LR and sep. DR — 2-BR and den plus a full cement bsmt. This property is in A-1 condition with a lg. 10¾% mtg. For further details phone PEPE BROWNE, 386-7721 (24 hrs.). Investors Syndicate Realty.

MELTON
REAL ESTATE (B.C.) LTD.
912 Douglas Street
1610 Island H'way

DANDY DUPLEX
Brand new side-by-sider on 100x172 lot on quiet side road in Sooke. 1000 sq. ft. on each side, including 2 bedrooms, and large kitchen with adjacent utility room. Live in one and rent one or rent both and use it as a hedge against inflation. Excellent value at $66,500. New MLS.
642-3835 Rona Higgs 478-9581

UNIQUE
2-BEDROOM PLUS DEN
OVER 1300 SQ. FT.
This architect designed home is located in N. Quadra on approx. ½ acre of secluded property. You're sure to love the entertainment sized living room with country like view and beautiful raised hearth fireplace. For the handy man a heated workshop. This is truly a unique home and priced at only $59,900. To view this exclusive listing call:
C. J. Harrington
386-7551 or 595-5341

RETIREMENT
STARTER HOME
915 BANK ST.
Must be sold. Immediate possession available. Drive by and make me an offer. 2 bedrooms, living room, separate dining room, both with wall-to-wall carpet. Full basement drive-in garage. Asking Price $49,950. Will show anytime. Call Len LeDoux
386-7551 382-9852

CORDOVA BAY — .5 ACRE
HANDSOME 4 BEDRMS PLUS
Impressive family home in a peaceful secluded setting — no through traffic — high quality area.
MAIN FLOOR: beautiful family rm. off kitchen, sep. dining rm., den, 1,500 sq. ft., bathroom.
UPSTAIRS: four carpeted bedrms., 2 bathrms., 900 sq. ft.
BASEMENT: games room, workshop, dble heated garage, hot water heating, the best. Attractive fertile garden. $99,500.
MILDRED STAPELLS — 386-7551 or 477-4860.

PANORAMIC SEAVIEWS
NEW CUSTOM DESIGNED
Vendors are selling their beautiful 1,600 sq. ft. 2 level home on Saanich Peninsula because family leaving. It is situated on .6 acre — across from ocean. Buy now, as is 90%. Completed and use your creativity. Choose your own kitchen cupboards, bathrooms fixtures and carpeting in colours and design to suit you. Features fl. to ceiling rough marble fireplace, thermopane picture windows, fireplace roughed-in, rumpus rm. Master bedrm. ensuite (30'x20') and many more features. I'd be delighted to show you through anytime. $107,500 New MLS
MILDRED STAPELLS
386-7551 477-4860

GORDON HEAD
$52,900
"The price is Right" Quality (6 yrs. old) 3 bedrm. (no step) home—1,000 sq. ft. lot (50x120). Beautiful living rm. with feature firegplace. Carport, quiet street, near bus and park.
MILDRED STAPELLS
386-7551 477-4860

Montreal Trust

OPEN HOUSE
805 BRADLEY DYNE
SAT. 1:30-4:00
(Off West Saanich Rd. just north of Ardmore Golf Course). An opportunity to view a house that's different and unique. If you desire seclusion and privacy this fits the bill. Large 150x270 lot (.93 acre) — 3 B.R.s — 2 full baths — wall-to-wall throughout — intercom — well planned basement area — built-in vacuum system. Quality throughout — Your host:
386-2111 ALAN-WESTGATE 656-3423

LOOK!!
CLEAN MODERN HOME
$43,900
Fernwood area. 3 bedrooms. Full cyrl basement, oil heat. See this one for sure. Absentee owner anxious to sell. M.L.S.
386-2111 DOUG SHORTT 596-3684

EXECUTIVE HOME
SIDNEY
8508 LOCHSIDE DRIVE
.55 acre with view of ocean. 2-storey, 2880 sq. ft. fully developed home. 4 bathrooms, 3 full baths, separate dining room, large living room with stone fireplace, 38.6x14 family room with 11x8 bar, stone fireplace. A house with dozens of extras but you must see to appreciate. A builders home of top quality construction. Asking price $123,900.
DARLENE PEDERSEN
656-3924 656-1881

SIDNEY
SEA VIEW
2 bedroom, 1 level seaview home on large lot. Quiet location with easy beach access. Good living room with hardwood floor and fireplace. Big dining kitchen. Garage, utility, patio. Fruit and vegetables. Well maintained retirement home at $49,500.
DARLENE PEDERSEN
656-3824 656-1881

BEST BUY!

You can't beat all the features of this comfortable home. 3 bdrms. on main, with a 4th in bsmt. Lovely raised hearth fireplace in living room and attractive feature wall in dining room. Family room in bsmt. and room for workshop or more development. Landscaped for minimum care, yet has numerous trees and provides privacy. Well worth viewing in this price range! Asking $55,900. MLS 13996.

LOLA CLARK
386-2911 or 479-3010
Homefinders, Wall and Redekop

NEW 47,500

3 bedrooms, 1½ baths, w.-to-w. throughout, 4th bedroom or family room can be professionally finished if desired. If this is your price range, why buy an older home with costly repairs and maintenance? Move into this sparkling SxS strata title duplex. City Brokerage, 386-3547. G. Hodgson, 384-7474, P. Silvertsen, 477-4949.

LANSDOWNE Properties Ltd

PRICE REDUCED
ON THIS FINE old Esquimalt 4-BR family home. Large living room and dining room, family sized kitchen and full basement. Situated on a large fully-fenced lot. Now asking ONLY $49,250. vendor anxious. Call JOHN WEST, 592-2431.

BEAUTIFUL CADBORO BAY HOME FOR SALE
BY OWNER
Red siding bungalow with white trim, living room with brick fireplace, lovely sunroom, separate dining room, 2 bedrooms, leaded glass French doors, attached garage and matching storage house. For quick sale $68,900. With $15,900 cash to mortgage to qualified purchaser. Drive by 2675 Arbutus Rd. and call 477-9851 for appointment to view.

Principal Properties Ltd.

4088 Shelbourne
477-9514

OPEN HOUSE
DAILY
(EXCEPT SUNDAY)
UNTIL SOLD
2598 COOK ST.
$52,500
LIKE NEW IN AND OUT
You must see this completely renovated home inside and out to appreciate quality. This three-bedroom character home features as extra large living room with fireplace, bright new kitchen, quality carpets and many other NEW features. If you want to move into a home ready for instant, enjoyable, family living, be sure to view this one — then make an offer.
592-4353 EARL SMITH 477-9514

WHY RENT $38,000

will buy you this cozy bungalow located close to the Esquimalt Sports Centre. 2 bdrms. up and 1 down on a large lot. A low down payment will start you building equity for yourself instead of for your landlord. Try your offer? M.L.S. 14611. To view phone:
EARL SMITH
592-4353 477-9514

MORE FOR YOUR MONEY

Is exactly what you will get when you purchase this 2200 sq. ft. rancher style home in Shawnigan Lake. Built for enjoyable family living. This executive home nestled on an extra large, well treed lot features 2 full fireplaces, 2 bathrooms, 2 carports, full basement with completed rec. room, sundeck and many other features. Located near a large sports complex this home is priced well below replacement at $67,000. Vendors are building and have therefore offered this exceptional value which must be seen in order to appreciate how much MORE you can get for your money. Do yourself a favor and phone now to view. MLS 14444.
EARL SMITH
592-4353 477-9514

OPEN HOUSE
1316 BAY ST.
SAT. 1-4
$5,000
PRICE SLASH
HOME AND REVENUE
This lovely, fully renovated, 25-year-old, 3-bdrm. home has a hefty $250 mo. income from the choice 2-bdrm. suite downstairs. Excellent location and a vendor who said "get it sold." $59,900. See it with:
477-9514 R. BUTLER 479-7994

WHITTOME'S
1111 BLANSHARD 388-4271

SOUTH OAK BAY NEW LISTING

Located on a quiet street close to waterfront. Large living room, two bedrooms, kitchen and separate eating area. Full basement with third bedroom and drive-in garage. Immediate possession. Asking $58,500. For further information call
388-4271 TED RADWAY 477-6176

OPEN HOUSE SAT. 1:30-4:30 850 TULIP $38,500

NEW LISTING — A little gem situated on a sloping lot (66'x132' — on sewer) this small but immaculate two-bedroom home is a "FIND." Comfortable and economical with NET yearly taxes UNDER $100.00. Clear title (95% C.M.H.C. financing a possibility) lots of room to expand in later years or even build a new home. SEE IT NOW.
Mr. Yells in attendance, 388-4271 — Res. 383-5039.

BUY THE BEST

You will be proud to own this beautiful 4- to 6-bdrm. home with 2½ baths, living rm. floor-to-ceiling F.P. Dream kitchen designed by a woman, loaded with extras, eating bar, lge. dining-family rm. with built-ins. Terrific workshop for Dad. Dble carport. Absolutely spotless, better than new — only $56,000. Call today to view. No. 14617.
RUTH LUKAITIS, 477-5306
SHIRLEY WILDE, 478-2459
388-4271 ANYTIME
J. H. WHITTOME AND CO. LTD.

LANGFORD
One-year-old specially well-built with wide wrap-around sundeck, three bedrooms, two-piece bathroom en-suite, living room with raised hearth fireplace, family dining room, ultra modern kitchen with ample cabinets and four-piece bathroom all on the main floor.
Plus another bedroom and third bathroom, large recreational room with unique and decorative functional fireplace, work shop and laundry on grade level ground floor.
Two car carport, fenced and landscaped level lot, treed environment, on through traffic safe for children, selling for less than replacement cost. Low taxes.
ASKING $71,900—(TERMS)
CALL ME NOW, OR ASK YOUR REALTOR TO SHOW YOU
M-L 14221
ERIC A. MACFADYEN
Excel Realty Investment Corp.
388-7733 598-7729

OPEN HOUSE

2522 Scott 1:30-3:30 p.m.
SUNDAY NOV. 30
Attractive two bedroom no step retirement home completely redecorated interior with wall-to-wall throughout, large bright kitchen with eating area and utility room, living room and dining room combined with attractive fireplace, convenient location $49,000. Call 595-1939.

LANSDOWNE $58,800
3-bedroom home, convenient to schools, university, buses and shopping centres. Large living room, bright kitchen and dinette. Full basement with drive-in garage. Private. 592-6137.

Good Holding

Future potential in this corner lot location on Cloverdale, now RS2 zoned, Present income $250 from upstairs.
386-7771 Peter Mason 477-9318
MOODY AND MASON REALTY

LANGFORD AREA — 2729 STRATHMORE —
3-bedroom, split level home, fireplace, wall-to-wall carpeting, good size lot. Phone 478-7508 or 385-6078 anytime.

NO DOWN PAYMENT
Unique opportunity to have a large two family residence or income producing home for just $650 monthly. Call Eric Saffer 388-7733 Excel Realty Investment Corp.

PENTHOUSE REALTY LTD.
203-895 Fort St. 386-6762

BY OWNER
2-bedroom cedar rancher on mountain, 3.67 acres. Glen Lake area. $69,000. No agents. Phone 478-7155.

D F Hanley Agencies Ltd.
D. F. HANLEY AGENCIES LTD.
3293 DOUGLAS STREET
385-7761

OPEN HOUSE

693 Happy Valley Rd.
SAT. 1:30-4
"HOME ON THE RANGE"! 2400 sq. ft. home. Beautifully laid out MINI farm, almost 5 acres. Good investment for future subdivision. Expensively fenced and cross-fenced, 2 good barns with cement floors, water and power. Home full of accommodation: 4 bedrms; 3 bathrms; giant family rm. with built-in bar and fireplace; living rm. with fireplace; and family kitchen with lots of cabinets. Laudnry rm. main floor proves the bsmt. for this chore is old fashioned. Full bsmt. for deep freezer, games rm., etc. 3-car garage. Happy Valley Road near Rocky Point Rd. Full price with good terms. $135,000. Call.
BRYON JEEVES
385-7761 24 hrs. 477-6257 Res.
JOHN WATERMAN
385-7761 24 hrs. 478-2255 Res.

Gordon Head ROAD Family Home $76,900

Very attractive, split-level HOME. Close to UVIC and not far from the RACQUET CLUB. 3 good size bedrms. MASTER ensuite. 4-piece main bath and 2-pce. in professionally finished bsmt. Floor-to-ceiling brick fireplace adds warmth to entertainment-size L.R. and D.R. FAMILY KIT. with eating area. PRIVATE sundeck expands your living area for festive summer barbeques. DOUBLE CARPORT plus parking pad for extra cars, boat, etc. Very elegantly shrubbed front and rear yards suggests PRIDE OF OWNERSHIP. In this PROUD NEIGHBOURHOOD. REC. RM. with BAR. SEWING and LAUNDRY RM. In fully completed bsmt. You may assume very attractive low interest mtge. Call:
BRYON JEEVES
385-7761 24 hrs. 477-6257 Res.

1747 Kenmore $59,900 BRAND NEW

Yes, probably Gordon Head's BEST BUY! 3 bedrms., 4th roughed-in bsmt. Lge. rec. rm. area. 1½ bathrms. plus roughed-in bath in bsmt. Attractive exterior, carport. Move in for Xmas! Call:
BRYON JEEVES
385-7761 24 hrs. 477-6257 Res.

Starter Special! $46,900

Get a great start with this 2-bedrm., part bsmt. bungalow. Approx. 870 sq. ft. of quality workmanship and finishing making this an excellent home for the young family. In all there are 2 bedrms., sunny living rm. with floor-to-ceiling fireplace, dining rm., and kitchen and covered patio. With an open design, financing available and quick possession possible you deserve to put this at the top of your list! To view, call me, QUICK! MLS.
CLIFF HALAYKO
385-7761 24 hrs. 479-8390 Res.

FORCES PERSONNEL

Think about buying a new 3-bedrm. home close to Naden and Dockyard. One side of new duplex. Government financing assistance available. 1½ bathrms. and separate laundry rm. Lge. rumpus rm. just waiting to be finished. 1280 sq. ft. of living area. How can you beat it for only $48,900? MLS. Please call:
Dave Harding
385-7761 24 hrs. 383-7716 Res.

DON'T READ THIS AD!

Unless you are looking for a home that has 4 spacious bedrooms, huge living room with fireplace and a dining room that will hold your buffet and china cabinets too. There's a big family-size kitchen with utility room and adjacent "mud" room. PLUS a separate 30x40 workshop with heavy duty wiring, fully lighted and heated. All this situated on a .75 acre lot. Accessible to schools, buses and downtown shopping. Don't miss this opportunity to own exceptional property easily. Asking $79,900. MLS.
BILL CARNEGIE
385-7761 24 hrs. 652-3627 Res.

LOOK! BEACH DRIVE

UNOBSTRUCTED SEAVIEW BEAUTIFULLY SITUATED. HOME SET AMONGST A WELL MANICURED GARDEN WITH AN AUTOMATIC SPRINKLING SYSTEM: 2 BEDRMS., 3 BATHRMS. AND DEN: ALL NEWLY DECORATED. VENDOR WILL ASSIST WITH FINANCING. MOVE IN DEC. 15th.
ONLY
$135,000
HARVEY SIMONS
385-7761 24 hrs. 592-6908 Res.

SOUTH OAK BAY ONLY $61,000

This meticulously kept CHARACTER home has 2 bedrms on main floor plus 2 nice bedrms and a vanity bathrm up. Plaster finish throughout. Leaded-glass door leading into warm LR, with fireplace. SEPARATE formal DR and bright modern kitchen. Rec. rm in full bsmt. Lovely lot is enhanced by the traditional WHITE-PICKET fence.
JERRY MIREAU
385-7761 24 hrs. 385-3930 Res.

FAIRFIELD DUPLEX $63,900

Lots of appeal on this older SxS duplex; 3 blocks from the sea on a cul-de-sac. One side, 2 bedrm; other side 1 or 2 bedrms with part bsmt, oil hot water heat with individual control dble garage, fireplace and H.W. floors. Excellent for young family or retired folks who like to have help with mortgage payments. Inspect and make us an offer. MLS. For a appointments, phone
GEORGE HESS
385-7761 24 hrs. 479-7069 Res.

D F Hanley Agencies Ltd.
D. F. HANLEY AGENCIES LTD.
3293 DOUGLAS STREET
385-7761

THE LOT:
OVER 0.33 OF AN ACRE
THE VIEW:
SUPERB
THE LOCATION:
GORDON HEAD
LIVING AREA:
NEARLY 3,000 SQ. FT.
THE POOL:
CONCRETE, FILTERED, WITH DIVING BOARD
THE PRICE:
$78,900
There has to be a snag somewhere. It sounds too good to be true. Find out. Phone
GEORGE HESS
385-7761 (24 hours) 479-7069 (Res.)

I.P.R. Island Pacific Realty Ltd.
3200 QUADRA 388-6231

OPEN HOUSE
SAT. 1:30-4:30
1640 HOWROYD AVENUE
Urgent sale, vacant 3 bdrms., W-W carpet over hardwood, drive-in garage. Immaculate landscaping. 1070 square feet recently decorated. Crescent Street —limited traffic. 17-year-old all plaster family home. Offers on $61,500 with excellent financing. WALTER G. MULLER, 388-6231 or 477-9120.

EXECUTIVE SEAVIEW
$98,500
This 4 BR beauty has just over 2500 sq. ft. of finished floor area. It has big LR and DR with plush WW. An enormous kitchen and family room with Sauna. To view this very special home call:
SHANE BEFURT 388-6231 anytime or 477-4738.

FAMILY HOME
$59,000
4 bdrm., large fenced lot. Close to schools. Early possession. All furniture for sale. Call R. KEELING 388-6231.

GORDON HEAD EXEC.
$85,900
This 4-br. beauty is loaded with gadgets, stereo intercom, burglar and fire alarm, auto door lock system, sprinkler system, built in vacuum and many others. Big DR and LR with FP. Beautiful modern kitchen and E.A. with the best in built in appliances. Sunken rec. room off kitchen with FP. All on a big lot with beautiful patio in the back of this fine home. To view this new exclusive quickly call SHANE BEFURT, 388-6231 or 477-4738.

GORDON HEAD SPECIAL
$62,900
This 3 BR home is on a nice quiet street close to all schools and shopping areas. Big LR with FP and extra large kitchen, partly finished basement with 3 pce bath. Big lot with loads of room for gardening. To view this home quickly call SHANE BEFURT 477-4738 or 388-6231.

4-YEAR-OLD BEAUTY
$44,900
This 3 BR home has the financing all arranged with $8,000 down you could move in at the end of November. Big LR and kitchen, large BR's with WW throughout. Cedar shake roof and cedar siding Close to schools, stores and bus lines. To view call SHANE BEFURT 477-4738 or 388-6231.

MARIGOLD
Comfortable 2-bedroom family home. Full basement with extra bedroom. Large kitchen, LR with FP, sunroom on large level lot. $42,800. MRS. MCKEAGE 479-5868 or 388-6231.

OFF GLANFORD
$48,900
Two bedroom well built home with W-W and F.P. in good sized living room. Extra space for parking of boat or camper. Full height basement with potential for further development. OLE KNUDSEN 598-2461 or 388-6231.

ESQUIMALT
$39,900
Great value here. 3 Bdrms. and no steps. 50x120 lot. Very clean, solid home. MLS. Call now GLENN NICHOLLS or GERRY FINNIGAN 388-6231 or 598-7689 or 479-1040.

OAK BAY LANSDOWNE AREA IDEAL LOCATION
This lovely bungalow in spotless condition throughout comprises 3 bdrms., 4th in full basement, also large rumpus room 30x15 with FP. Large living rm. with FP, guest size DR, 12x14, nice cab. kit. Dr-in garage, the lot is well treed beautifully landscaped offers shade and seclusion. Priced at $71,900. To view call SPENCER HOUSTON 388-6231 . res. 383-7355.

GORDON HEAD SEAVIEW BY OWNER 4 BDRM. HOME
Custom-built home finished in rough cedar siding and old brick, attractively located in a professionally landscaped garden with large mature trees.
—Four bedrooms.
—Seaview living room with fireplace.
—Separate dining room with access to balcony and sundeck.
—Large kitchen with eating area and access to sundeck.
—Very large recreation room with beamed ceiling, old brick fireplace and sliding door to garden.
—Two full baths plus en-suite in master bedroom.
—Utility room.
—Wall to wall carpet throughout.
—Carport with additional parking pad.
4532 SEAWOOD TERRACE
$95,000
Please telephone 477-2935 for further information or appointment to view.

DEAP COVE SECLUSION
Sacrifice by owner, unfinished luxury executive 3 bedroom home Am unable to finish, this lovely 2500 sq. ft. (plus full basement home located on large (.5 acres secluded treed lot on a quiet cul de-sac. $68,500. For further information call the owner at 479-7834.

SPRUCE UP THAT HOUSE BEfore you sell it. You will get a better price. Renovations our specialty. For a firm price not a vague estimate call David Ridley, Cormorant Construction Ltd. Office 383-3642, Res. 383-1075.

SIDNEY
By owner, 2 year old, 4 bed., 2 level fully developed home. Large sundeck, two fireplaces, 2 full baths. Family room. Wall to wall throughout on corner lot, one block from shopping and schools. $67,500. Phone 656-6129.

MAGNIFICENT WATER MOUNTAIN VIEW
$115,000
This large executive and family home offers the discriminating buyer the ultimate in modern living. Four (or more) bedrooms — the master has 4-piece bath ensuite plus walk-in closet nearly large enough for a dressing room. Three bathrooms. Separate dining room and exciting entertainment sized living room with floor to ceiling rock fireplace.
The views from each cover 180 degrees from the snow-capped Olympics to the Sooke hills Watch the Swiftsure from your own sundeck!
The kitchen is fully equippped with dishwasher and garburator. Plenty of counter space--Lots of cabinets.
The lower level has a large Rec-Room with floor to ceiling old - brick fireplace enhanced with Teak panelling. Another bed or sewing room. A large den or office (or both) for father with rich - toned cherry wood panelling. This room could be two additional bedrooms. The utilities are on this level with counter and cabinets plus a large storage and workshop area.
Located in a most desirable area!
Give your family the Xmas Present of their life!
To View Call
M. Ruddy 656-4089
M. Lawson 479-8813
Park Pacific Invesment Ltd.
383-4124

P.R.B.
P. R. BROWN AND SONS LTD.

OPEN
2870 ASHLEY DR.
Saturday 2 to 4:30
$129,000
Waterfront, modern luxury home has outstanding features.
—Large living room and fireplace.
—3 bedrooms.
—3 bathrooms.
—Garage and carport.
—Conservatory
—Private entrance upstairs.
—Beautiful landscaping
—Secluded.
View with
STAN WINTERBOTTOM
384-3435 Res. 598-2253
P.R.B.

Fairfield $52,900
Quality 2-B.R. white bungalow near park and sea. Drive by 157 Cambridge (off May). Please do not disturb tenants. 1070 sq. ft. Cosy L.R., separate D.R., 50x132 lot with fruit trees. Full basement with drive-in garage. ML 14690.
Roy Anderson
385-3435 477-5057
P.R.B.

NEW LISTING LIGHT INDUSTRY ZONED
$74,000
60'x120' lot on a main street. Good, spacious, two-bedroom house, wall-to-wall carpet. Here is a home and business location. Make your office in the basement.
STAN WINTERBOTTOM
385-3435 Res. 598-2253
P.R.B.

WALLACE DRIVE
W. Saanich Rd. Area
Choice treed 3.47 acres with lovely view, well drained land, frontage on both roads. Ideal home site, owner may carry some finance. Priced to sell at $50,000.00 M.L. 10072.
STAN WINTERBOTTOM
385-3435 598-2253
P. R. BROWN and SONS LTD.

MT. TOLMIE
By owner, 3-bedroom, no step house with over 1,300 sq. ft. in quiet area. Wall to wall carpeting, covered parking and well landscaped. Priced at $58,900 with assumable mortgage of $22,000 at 9¼%. No agents please. 598-2196 or 382-2222.

IDEAL FAMILY HOME
Good-looking, well-planned nine rooms, four bedrooms, den, family room, triple plumbing, two fireplaces, basement, double garage, modern. Uplands seclusion. $129,500.
MARCONI REALTY — 386-3941

929 RANKIN RD.
Exciting 3-level family home with view overlooking The Gorge Waterway. Asking price $71,900.
Renaissance Homebuilders Ltd.
J. LARSEN 477-1275
T. LARSEN 384-0358

BY OWNER, 2 BEDROOM, SEPARATE dining room, bright kitchen, wall-to-wall carpeting, 3rd bedroom in full basement. Nice yard with fruit trees. 595-2040.

CHAMPION REALTY LTD.
For Appraisal and Consultation
813 Fort St. 388-4477

th
Tod Hackett Construction Ltd.

ONLY 2 LEFT

Gordon Head
Cabot Place
(Out Shelbourne to Feltham then 2 blocks east.)

Open to View

SAT. and SUN.
1 P.M. to 5 P.M.
Priced from $61,500
FOR MORE INFORMATION CALL
DON KING
384-1101 479-6416

SPLIT LEVEL FREMONT PL.

OPEN HOUSE

Sun., 30th, 1:30-4:30
DESIGN:
A three level split with kitchen, living room and dining room on the main floor. Three bedrooms and 4 piece bath with an ensuite bath off the master.
LOT:
10,225 sq. ft. as compared to the standard lot of 6,000 sq. ft. The front yard is landscaped and there is a cement driveway and walkway to the rear entrances.
FINANCING:
N.H.A. Mortgage with 25 or 30 year amortization and 25 or 30 year fixed term at 10½% interest available for the qualified purchaser to assume.
LOCATION:
Near beautiful Mt. Douglas park and the sea. Travel north on Shelbourne into the park, turn right on Ash, right on Edgemont, left on Fremont into Fremont Place.
BY BUILDER:
Kasapi Construction Co. Ltd., 538 Dupplin Rd. 386-6191 or call LYLE MARRINGTON 385-0302; RALPH LEVY 112-537-9221.

MEMBER OF H.U.D.A.C.

Investors
SYNDICATE REALTY LIMITED
620 Broughton 386-7721

NEW--CUSTOM
Just listed, one of a kind 2 storey, 4-bedroom deluxe home. Irreplacable for $69,900. A. Cohen 386-7721.

THE BUY
$53,500
Brand new 3-bedroom, basement, carpeted home. Good lot with sundeck and carport. Call A. Cohen, 386-7721.

ROCKLAND
Gracious and elegant home for sophisticated buyer. Asking $165,000. Mr. Cohen, 386-7721.

OPEN HOUSE
SAT. 1:30-4:30
4317 TYNDALL
Builders own home — over 1800 sq. ft. of deluxe living area. Full basement only 1-yr.old and immediate occupancy. Only $64,900. Leo Pigott in attendance, 386-7721 anytime.

OPEN HOUSE
SAT. 1:30-4:30
4378 SHELBOURNE
ONLY $59,900
Lovely brand new family home with 3-B.R. and en suite. 1240 sq. ft. on main floor. Full basement with fireplace and roughed-in plumbing. Evan Williams in attendance, call 386-7721 anytime.

OPEN HOUSE

Sat. 1-4 P.M.
2859 HAGEL RD.
OFF ALDEANE
PRICE REDUCED $5,000
App. 2400 sq. ft. of finished living area, 1½ yrs. old. Four bedrooms, 2½ bathrooms. Rec. Rm. and Games room. House expensively done as it was not built for sale. Listed at $79,500. For prior viewing please call:
B. SIMONS
386-6762 652-1731
PENTHOUSE REALTY LTD.

ALL MUST GO
1 block from the ocean, 3 bedrooms, option for 4th, 2 fireplaces, close to schools and stores, taxes $1. Completely renovated. Drive by 80 San Jose. $43,500 or best cash offer, immediate occupancy

Duplex with in-law, $62,500 or best cash offer. Drive by 1530 Bank St. (Revenue $625.)

1252 Denman, 2-bedroom suite on main, 1 bedroom suite up (Revenue $335.) $33,500 or best cash offer. Principles only. Leave message on recorder after the tone, 386-5551, or leave a messsle at 640 Montreal St.

BY OWNER
7115 WALLACE DR.
BRENTWOOD BAY
2-years-old, 3-Br., 1250 sq. ft., full basement home. Feature wood walls, some wall papering, ensuite bath, bay window in LR., attached carport and sundeck. Assume first Mtg. of $28,000 at 10 per cent or refinance on 1-3-year-term; immediate financing available to qualified purchaser. Priced to sell at $59,900. 652-1484 or 382-8111, Local 43.

ATTRACTIVE TWO BEDROOM no-step retirement home completely redecorated interior with wall-to-wall throughout, large bright kitchen with eating area and utility room, living room and dining room combined with attractive fireplace. Convenient location, $49,900. 2522 Scott St. Call 595-1939 after 5.

JACK MEARS OAK BAY REALTY LTD.
"The Professional People"
Coast to Coast Real Estate Service
2194 OAK BAY 598-3321
3618 SHELBOURNE 598-3344

OPEN HOUSE
SATURDAY, 1:30-4:30 P.M.
16 PADDON ST.
Seconds from the sea. Vendor will take any home in trade giving you a chance of a lifetime to move into this large home. With separate completed suite — over 3,300 sq. ft. beautifully renovated. New wiring, plumbing, insulation — sea views. $98,900. MLS. For further information and viewing at any time please call:
RUTH or BEN BENNETT
592-6257 598-3321

OPEN HOUSE
412 OBED, GORGE
SAT., 2-4 P.M.
MUST BE SOLD THIS WEEK! Owners leaving for Ontario this weekend. Bright, attractive two bedroom bungalow in beautiful condition. Ideal smaller home or investment opportunity. Asking $45,900 and will be worth much more in a few months. To view anytime phone RALPH NEWTON-WHITE 598-3321 or 592-1981.

OPEN HOUSE
THURS. TO SAT. 2:00-4:00
862 SOMENOS, $49,900
Vacant, warm, well built 2-bedroom bungalow, quiet, treed lot on very private cul de sac. Oak Bay border. Bus ½ block. MLS. Try your offer. LYNETTE DELAHUNT, 598-3321.

OPEN HOUSE
SATURDAY 2:00-3:00 P.M.
1718 HAULTAIN
Very unique 4-bedroom Victoria character home. Ideal for eccentrics, photographers, mother and kids. Big lot 60'x145'. Priced right at $65,000 and the mortgage is no problem. ML. Details: BRIAN RIPLEY 598-3321.

OPEN HOUSE — CITY
1252 RYAN (OFF MT. STEPHEN AVE.)
THURS., FRI., SATURDAY
1:30-4:00
New Exclusive. Solid 2-bedroom full basement. Separate garage. Wired for dryer. Nice secluded lot at end of culd de sac surrounded by parklike area. All services updated. $45,600.
RUTH or BEN BENNETT
592-6257 598-3321

A FINE COUNTRY SEAFRONT RESIDENCE
This secluded property (.78 acre) with a westerly outlook is situated on Thomson Cove (just north of Brentwood). The well-planned home of about 2500 sq. ft. offers 4-5 bedrooms, large living and sun rooms overlooking the water with sun patio off, 2½ bathrooms, bright kitchen with large utility and storage off, full basement, 2-car separate garage. There is an all tide and weather dock, an excellent supply of domestic water (2 wells, 1 new).
A very desirable property being offered at $159,500 — (open to offers and terms available). Information and viewing — PETER NASH, 598-3321 or 592-3473.

BUNGALOW NEAR RIVER
Attractive two-bedroom Duncan home close to downtown but definitely rural atmosphere and pleasant views. $39,900. Owners will trade for home in Victoria. Suggestions welcome. RALPH NEWTON - WHITE, 598-3321 or 592-1981.

SIMPSONS-SEARS ,$48,000.
Bright newly decorated two-bedroom home within a block of Hillside Shopping Centre. Attractively inviting living room with fireplace. Cheerful 12x15 kitchen with modern coloured appliances included. On a 65x111 lot nicely landscaped with flowering trees and shrubs. This is too good to miss — call BILL RICHARDS at 598-3321 or 595-6219.

GORGEOUS GORGE
Solid and attractive two- or three-bedroom home with basement and good lot for a garden. Convenient location for downtown and Esquimalt workers or highway travellers. Great starter home or not too large for a single. Excellent value at $43,900. Immediate possession. MLS. Contact CAMILLE DERKSEN, 383-4069 or 598-3321.

OAK BAY EXECUTIVE
An exceptional custom-built home on a southern slope with sweeping views of city and mountains. Some of the admirable features include an impressive entrance, gracious living space plus sundeck. Spacious kitchen for informal dining. Three bedrooms, 2½ baths, lots of built-ins, full high developed basement. Large beautifully landscaped lot with a very desirable neighborhood. MLS. $85,500. View this weekend with BILL RICHARDS at 598-3321 or 595-6219.

OPEN HOUSE
1000 PENTRELEW PLACE
THURS. FRI. and SAT.
2:00 to 4:00
Privacy, seclusion and charm in the lovely Rockland area. Character home of four bedrooms, master with four piece en-suite. Large entrance with open staircase, hardwood floors and chandeliers in entrance and dining room. Come see this gracious patio area, offered at $96,500. For prior viewing please call: MARKIE MUNN at 598-3344 anytime. MLS No. 13631.

OPEN HOUSE
1530 BURTON
SAT. 2:00 to 4:00
A two-bedroom bungalow. Impeccable condition inside and out. Vacant. Mortgage may be assumed or increased. Offers accepted on asking price of $49,800. Stop by and have a cup of coffee. MLS No. 14589. Entertainment provided by: LAURA POWERS at 598-3344.

TWO CHIMNEYS FOR SANTA! ! !
Lots of time to move in and hang-up your stockings, quick possession poss

250 HOUSES FOR SALE

GARDNER REALTY Ltd.
899 FORT ST.

FAIRFIELD CONDOMINIUM 1115 ROCKLAND

Vacant — move in and have a delightful Christmas in your own domain. Consists of 1080 sq. ft. of floor space, 2 bdrms., 2 sets of plumbing. Save bus fare and walk to the city. Full Price $42,000. But owner would consider reasonable offer or an exchange on a side-by-side dupelx.
385-7721 Harold Ware 598-4358

SAMUEL McCLURE

Would have been proud of this home (even if he didn't build it)! A finely constructed family home with four massive bedrooms upstairs plus separate 1- and 2-pce. bathrooms. Open staircase leading to a large hallway with beamed ceilings and new wall-to-wall over oak floors. Main floor features L.R., D.R., with fireplace, beamed ceilings, built-in china cabinet and adjoining sun room, beamed ceiling den has another F.P. and built-in book cases; modern kitchen is large with unique 1-pce. vanity. Undeveloped basement completes this newly painted character home with its many chandeliers and stained glass windows. See it today . . . at $65,900. It won't be here tomorrow!
385-7721 DALE BRIGGS 592-3978

$41,900

Immaculate 2-bedroom home. Cozy living room with inviting fireplace. Large bright kitchen with eating area. Large lot with veg. garden and fruit trees. Well landscaped. Close to bus, shopping and downtown. Call me now for this new exclusive listing.
385-7721 Kent Macleod 595-4273

UNIVERSITY

Family home with hardwood floors throughout. L.R. with F.P., separate D.R. Modern kitchen, 4-pce. bath and 3 large bedrooms. Down stairs features another bedroom 2-pce. bath, another possible bedroom and drive-in garage. Priced below replacement at $62,500 and very handy to schools, buses and UVic!!
385-7721 DALE BRIGGS 592-3978

$53,900

Modern 3 bedroom, stucco bungalow situated on an average 60x160 lot on a quiet street. Close to school and shopping. Must be sold, owner has purchased. For viewing call:
Bill Weiss 598-8443
Harold Ware 598-4358
Office 385-7721

2 BEDROOMS $42,750

New on the market! A spotless stucco home with living room with fireplace, 2 bedrooms (one extra large) modern bath, spacious modern kitchen and rear utility room. Well landscaped 50'x112' lot has separate garage with paved driveway and cement private patio. An excellent home for those that require few steps. Close to all conveniences.
385-7721 CLIFF SALMOND 477-3626

HIGH QUADRA

This beautiful 3-BDRM home on quiet street features LR with slate FP, in-line DR, modern kitchen and attractive 4-pce bath. Basement has rec. room, drive-in garage, and lots of space in workshop area. The setting for this home is parklike with large 161 ft. deep lot, and backs onto Playfair Park. Back concrete patio provides ideal picnic and barbecue area. See this exclusive now at only $56,500.
385-7721 DALE BRIGGS 592-3978

Heritage Home

This beautiful heritage home in Fairfield provides quality living with spaciousness. Main floor features LR, adjoining DR with beamed ceiling and beautiful chandelier, FP and entry to fully modernized kitchen with W-W. 2 Bdrms, den and 3-pce. bath. Upstairs has 1 Bdrm with room for another. Downstairs has fourth bedroom, 3-pce bath and loads of workshop space. Come and see this character home for yourself at reduced price of $63,500.
385-7721 DALE BRIGGS 592-3978

SEABOARD PROPERTIES LTD.
7173 WEST SAANICH RD.
BRENTWOOD BAY 652-1141

5 ACRES

Fully developed acreage with 1600 sq. ft. Ranch style home. Excellent setting. $117,000. Tom Evans, 652-2620.

BRENTWOOD BAY ACREAGE? YES

1. Brand new 3-bedroom home, beautifully appointed on ½ acre with natural trees, move right in. $69,500.
2. Smaller but immaculate 2-bedroom home, fireplace, all comforts, on 2½ acres, secluded, ideal retirment or couple without family, landscaped, lawns paved drives, shrubs, natural trees, possible subdivision later, a rare chance here. $96,500.

Seaboard Properties Ltd. 652-1141
Call David Wood 652-2198
Rose Ruse 652-2694

OPEN HOUSE 2864 RONALD RD.

SAT. 1:30-4:00 P.M.
Like split levels? Then don't miss this lovely 3 bdrm. back level split design in Glen Lake area. You'll love the separate dining room, spacious living room with fireplace and extra large master bedroom with ensuite bath and sliding doors to delightful back yard. Oh yes! There's a rec room with fireplace on lower level. Quiet location on extra large well treed lot with dead end street at front and parkland at rear. Close to schools and shopping. Take Sooke Rd. to Ronald and see for yourself.
Asking $58,500. MLS 14453. For prior viewing call:
MARILYN MOORE — 438-2482
JO LENNOX — 478-2563
OFFICE — 388-2911
Homefinders, Wall and Redekop

$45,900. WARM, CLEAN, 2 BEDroom home, University area. Large level lot. Separate garage and workshop. Private, phone 477-5066.

STRATA DUPLEX BRENTWOOD

New 1,050 sq. ft., 3-bedroom, fireplace, large lot. $48,900. 652-2401.

250 HOUSES FOR SALE

SINCE 1887
Pemberton, Holmes Ltd.

OPEN HOUSE

SAT. 2-4
$44,500! Looking for a nice clean refirement home handy to shopping and the downtown area? This tidy home has 2 Br, utility room, garage and charming sunporch. The living areas are all freshly recarpeted and the cosy FP for cool evenings. Move in before Xmas. See you at 860 Short St. (off Oak) Your Host
384-8124 BRIAN HIGGINS. 592-2978

DEEP COVE WATERVIEW

Truly a fantastic family home located on .65 acre of fully landscaped and treed lot featuring.
—4 BRs, 2 baths, 2 FPs.
—Large, bright convenient kitchen.
—Over 2250 sq. ft. finished LA.
—2-car garage and workshop.
Truly an exceptional home located in a most pleasant area.
ONLY $98,500
All realistic offers will be considered.
384-8124 JACK COLWELL 595-1865

NEW EXCLUSIVE

1087 MARCHANT RD.
$71,900
Located in Brentwood on a large 80'x190' lot, this home has 4 BRs and 3 bathrooms. With it's many features such as shag W-W, raised hearth FP, lots of closets and cupboards, this may be the house for your family. The date of possession can be adjusted to suit you. Please drive by, but do not disturb the owners. For further information re taxes etc., call
384-8124 A. FAULKNER 652-2070

High Rockland

PANORAMIC VIEWS
1—Architect designed and supervised, oil hot water heat, fully insulated.
2—Built 1961 to a very high standard of construction and finish, set on a lovely lot 70x149.
3—An executive type home, about 2340 sq. ft. finished living space, essentially 2 BRs, den and fireplaced entertainment room plus availability for the occasional guest.
4—2 full bathrooms, large 2-car garage and space for guest cars.
5—The interior appeal, facade and views are not apparent from the main entrance. A home to be viewed at leisure, hence drive-bys are discouraged.
6—Listed exclusively at $118,000—fair offers will be entertained. Possession is very flexible—viewing is at your convenience.
E. L. PARTRIDGE
384-8124 592-3451
S. A. SIMPSON
384-8124 598-4056

WATERFRONT

SAXE POINT AREA
Stately trees in natural setting enhance this .6 acre view property and it's 108 ft. rugged seafront. 3-bedroom home with real character has private upper suite that is presently a legal income unit but could be returned to house for additional room if desired. Rare property, must be seen. Offered at $124,500. MLS. Call today for details
STU MACDONALD
384-8124 477-9889

CAREFREE

LEISURE LIVING
1 BR. and DEN
Consider the following:
—Deluxe appliances including frost-free fridge-freezer and dishwasher.
—Beautiful 28-oz. Harding carpet.
—Kitchen carpet.
—Gold lustre sheen drapes and inside track for personalized interior drapes.
—8" fully insulated party walls.
—Extra large semi-enclosed balcony with night light.
—Bus service at door and shopping within easy walking distance.
—Hydro-therapy pool, sauna, exercise room, billiard room, handcrafts room, lounge workshop and roof ice.
MUST BE SOLD! Call today. MLS 14628. Asking $35,900.
J. W. JERRY DOWNER
384-8124 or 383-3865

1613 ST. FRANCIS WOOD
ROCKLAND

A fantastic location just minutes to town. 3-BR. home, finished Bsmt. with high view location. Owner transferred and wants your offer to $89,900. All remodelling and recarpeting has been completed and early possession can be arranged.
384-8124 B. HIGGINS 592-2978

Western HOMES Ltd

OPEN HOUSE SAT. 1-4 P.M. 1012 TERRACE AVENUE

If those stately Rockland homes are your kind of home but unfortunately are beyond your present reach — this may be your opportunity. One of these homes has now been tastefully converted into condominium units. Half of them have been sold but there are still two 1 bedroom units remaining. These units are complete with refrigerator, range and dishwasher and are priced at only $38,500. and $45,500. Stop by and see them for yourself.

WAYNE ROWE 386-3494 (24 hrs.)

IT'S A BEAUTY!

Fantastic construction and design in this 1-yr.-old, 4-level split. Elegant and spacious. It offers the owner 2,500 sq. ft. of delightful living. Plus 2 bonuses — $50,000 1st mtg. at 10¾% and a very private 2 BR suite which rents for $230 per month. Located on a sewered lot near Thetis Lake, the price is only $79,900. MLS 14457. Call Will and Terry.

Wilf Cotton and Terry Eden
Mobile Operator
JL 3 8782
386-3494 (24 hrs.)

SIDNEY $37,900

NEWLY LISTED, this cute and cozy bungalow offers 2 BRs, plus a den, and is close to all amenities — Silver Threads, schools, and shops. (New MLS.)

DON'T MISS IT! CALL RIGHT NOW!

Jack Davis 386-3494 (24 hrs.)

GORDON HEAD SPLIT-LEVEL $74,800

Call now to view this roomy 8-yr.-old three level split in Gordon Head. Big living room, spacious family dining room, with connecting, through fireplace, three big bedrooms, and den, rec. room nearly completed and lots of utility, workshop area. One 4-piece bath, 3-piece ensuite, and a 2-piece powder room. A drive-in garage and workshop complete the home. Situated on a big lot. Phone now to view exclusively with

Neil R. MacDonald 386-3494 (24 hrs.)

250 HOUSES FOR SALE

J. D. BOSDET LTD.
120-727 Johnson St. 386-3128

OAK BAY SEA VIEWS OPEN HOUSE

319 FOUL BAY
SAT. 2-4
This home offers over 1800 sq. ft. of luxurious living area. Kitchen that is a homemakers dream. An imposing brick, floor to ceiling see-through fireplace separates the spacious dining room from the elegant living room. Three bedrooms (master has ensuite). Downstairs a large rec room (18'x23') with floor to ceiling rock fireplace, all this and glorious seaviews. Price $114,000. MLS 14278.
386-3128 ERNIE SERONIK 478-8696

OPEN HOUSE

1919 Venrose (off East Saanich Road)
Sat. 2-4 p.m.
Must be sold before Christmas, over 1300 sq. ft. Quality throughout. 3 bedroooms, family size kitchen, 1½ bathrooms, full basement roughed in, fireplace and 3rd bathroom. Double attached garage. Price $64,900. Builder is anxious. Immediate possession. MLS. 14108. Call:
Alice Moore — 592-4529
ED KRAFT — 652-3676

NEW LISTING $49,500

Close to town, immaculate large home. Approx. 1200 sq. ft. living room, fireplace. Separate dining room. 2 large bedrooms. Downstairs another bedroom. Zoned R-3. Owners have purchased. Call:
ALICE MOORE — 592-4529
ED KRAFT — 652-3676

JUST LISTED BRENTWOOD $74,900

Nicely appointed family home offering over 1400 sq. ft. and full high bsmt. Located near Bucharts Gardens, on over ¼ acre and boasts the following featurees. 3 BRs, 1½ baths on the main, roughed-in for another down, large living area, quality kitchen, large rec room finished with bar, potential for a lot more development down, parking for those recreation vehicles plus a nicely treed lot. MLS 14805. Call:
Alice Moore 592-4529
Ed Kraft 652-3676

GORDON HEAD FINANCING A PROBLEM?

Not with this 3-year-old 1840 sq. ft. family home with 4 bedrooms, 3 baths. (1 4-piece, 2 2-piece). Large family room, separate laundry, covered patio. Close to all levels of school, shopping, and bus. Asking price only $67,500. With built-in financing. MLS 14257. Call:
386-3128 Audrey Crothers 385-4645

YOUNG COUPLES HERE IT IS! $46,500

If you've been looking, you'll know a good buy when you see one. This is an excellent two-bedroom home, over 900 sq. ft., fireplace, wall to wall carpeting, dinette, separate garage. See it now. There are fewer and fewer good homes in this price range. Drive by 838 Cowper and call:
ALLAN TRELFORD 386-3128 (24 hours). MLS 14356

COUNTRY LIVING

Enjoy easy living on OLD EAST ROAD. Over 1400 sq. ft. of living area, on almost one acre. Three large bedrooms, comfortable living room with fireplace. Formal dining room, large bright kitchen, sundeck off kitchen. Spacious basement area, lots of potential for development (a suite), double carport. Well maintained lawns with lots of room left to keep a horse or two. The price has been reduced from $74,500 to $70,500. So act now, don't pass up this opportunity. MLS 13669. To view please call:
386-3128 ERNIE SERONIK 478-8696

GORGE NEW LISTING

An excellent 3 bedroom home in an area of friendly neighbors. Cozy living room with fireplace, large kitchen has built-in wall oven and counter top stove. Rec room in basement area has fireplace, bar with built-in fridge. Laundry room, w-d hookup. Drive-in garage. Nicely landscaped. To view please call: $58,900 MLS 14732.
386-3128 ERNIE SERONIK 478-8696

$44,500 COLWOOD

Mst be sold. Trees and seclusion on a large lot 1121 sq. ft. on the main floor. 2 bedrooms, in-line living and dining room. Upstairs could be 2 more bedrooms. Full basement. With imagination and hard work this could be a lovely family home. MLS 14177. Call:
ALICE MOORE — 592-4529
ED KRAFT — 652-3676

SIDNEY

3 BR rancher. Brand new. Use your $5,000 B.C. second. Designed for the busy people who want the maximum in living and the minimum in upkeep. Private fully treed lot. See at 9384 Maryland Drive and make your offer on the asking price of $65,000. Call:
J. D. Blodgett—656-5653

GORDON HEAD

Very attractive home with all large rooms. 1263 sq. ft. on main floor. Full basement with 13x13 room finished. Builder will finish a family room or day if yourself Drive by 4219 Rossiter, and call and make your offer against the asking price of $69,500.
J. D. Blodgett—656-5653

Douglas Realty Ltd.

12 CENTENNIAL SQ. 385-8784

CHARACTER HOME

Old world charm perfectly combined with the new. Main floor: wide entry hall, living rm. with fireplace, dining rm. with original wall mural, 1 bdrm and 3 pce. bath. Top floor: carpeted stairs and wide landing lead to 4 lovely bedrms. Full high basement, hot water heat, Oak Bay-Fort area. Just the home for your antiques or could be duplex. R3 zoned. Price $91,900. To view call ANNA CHANDLER 384-6939 or 385-8784.

HANDYMAN SPECIAL

On 80x124 lot in the MacKenzie area. Three bedrms, living room with fireplace. Electric heat. Needs more work outside than in. To view call ANNA CHANDLER 384-6030 or 385-8784.

OPEN SAT. 1-4:30 571 KER

Delightful and immaculate 2 bedrm home near parks and Gorge waterway. Livingrm, with F.P. and hardwood floor. Sep. garage, dandy large lot. $44,000. MARY McGUIRE 479-7668.

OPEN HOUSE

Fri. and Sat. 1-4
4054 Quadra St.
—Immediate possession
—Good financing available
—Gorgeous two-bedroom home
—Master off bathroom
—Dining room, double carport
—9,500', easy-care lot
Price $52,900
Ted Bowden Realty 383-5524

250 HOUSES FOR SALE

SSC
SWINERTON, STEWART CLARK LTD.
1318 Blanshard 385-2481

OPEN HOUSE SAT., NOV. 29, 1975 1-4 P.M. 977 TAINE PL. OFF SAANICH RD. NEAR LODGE

A new 3-bedroom family home close to Town and Country S.C. featuring: sunken LR, DR with sundeck off. WW carpets, 1½ bathrooms, large kitchen with built-in dishwasher, built-in vacuum system, full basement with roughed-in fireplace in semi-finished rec. room. This is one of eight new homes on a quiet cul de sac. $63,500. MLS.
SID CUSTANCE
385-2481 598-7781

UPLANDS FAMILY HOME FLEXIBLE FINANCING CONSIDERED

Three or five bedrooms, triple plumbing, hot water heat. Fireplaces in charming living room, den and large rec room that has access to low maintenance garden. Practical kitchen with breakfast area and open grill with copper hood. Family dining room with door to large sundeck. Quiet street but close to transportation. December occupancy if desired. For appointment to view, please phone MISS COURTNALL at 598-3964 or 385-2481.

REAL ESTATE SERVICE COAST TO COAST AND U.S.A.

OPEN HOUSE SAT. - SUN. NOV. 29-30 1-5 P.M.

4313-4315-4319 TYNDALL AVENUE

THESE NEW 3 BEDROOM HOMES OFFER A VARIETY OF SELECTIONS IN FEATURES AND ACCOMMODATION. EACH INCLUDES SUPERIOR CONSTRUCTION, DELUXE CABINETS, CO-ORDINATED INTERIOR AND EXTERIOR DESIGN, FRONT LANDSCAPING, AND OUR GENEROUS 18 MONTH WRITTEN GUARANTEE.

PRICES FROM $62,900 WITH ATTRACTIVE AND FLEXIBLE FINANCING AVAILABLE.
DIRECTIONS: TAKE SHELBOURNT ST. NORTH OF McKENZIE, TURN R. ONTO FELTHAM RD., L. ONTO TYNDALL AVE.

MEET US ON THE SITE SATURDAY OR SUNDAY AFTERNOON. OUR SALES ARE . . .

DIRECT FROM BUILDER
FIRESIDE HOLDINGS LTD.
478-9475

TOWN AND COUNTRY REALTY
3579 DOUGLAS STREET
382-7216

WELCOME TO CHIMO

A new sub-division with superb location and convenience.

3 & 4 Bdrm Homes

Walking distance to all schools, university and Racquet Club.

TRADES CONSIDERED

OPEN HOUSE

Saturday 1:30-4:00 p.m. Move in for Christmas!

Follow the signs from Gordon Head Road and McKenzie. (Past the Racquet Club.)

YOUR HOST TOWN & COUNTRY REALTY LTD. 382-7276

A BEAUTY $49,500

Snug 1010 sq. ft. 2 bdrm. home ideal for a starter or retireds. Easy care 60x120 lot level and usable. A bundle of money isn't necessary to move in. Try your down-payment. Phone Jim Webber, 382-7276 or 658-5977. (MLS)

OAKLANDS $57,750

A fantastic family home in one of the better residential areas of Victoria. Big living and dining rooms, FP and WW carpet. Family size kitchen and eating area. A total of 4 bedrooms, 3 up, 1 down, more. 1300 sq. ft. on main floor. Even room for university students. Not too much gardening, but lots of good living. Owners building—possession 60 days. MLS 14341. Call:
KEN MANN 592-7443
STAN PELLAND 598-5427
T. L. MANN AND ASSOCIATES LTD.

LET YOUR IMAGINATION RUN WILD

Improve the value of this 1400 sq. ft., 3 bedroom, no-step, close to all schools home, with your own handiwork. Modern kitchen and dinette and separate dining room. Large utility room (could be Family Room). Landscaped 12,000 sq. ft. lot with goldfish pond and greenhouse.

Reduced to the unimaginably low price of $45,900.00
Call GORDON STEVENSON at 385-1431 or 479-7692 B. A. Realty Ltd.

3-BEDROOM FAMILY HOME. Glen Lake area. Master en suite, kitchen, eating area. Dining room, living room with fireplace. Wall to wall throughout, well treed lot. Close to schools. Lakeview. Asking $61,500. 478-9380.

250 HOUSES FOR SALE

FOR SALE Royal Trust

3400 DOUGLAS ST.
384-8001

OPEN HOUSE
3965 and 3969 BOW ROAD
(Off Cedar Hill and Arrow)
SAT. 1:30-4 P.M.
PRICE REDUCED on these quality built homes in a choice location. Lovely bright living and dining rooms. Fireplae and wall-to-wall carpet. Three bedrooms and two bathrooms on the main floor. Master bedroom has large walk-in closet and two piece ensuite. Full basement with R.I. plumbing and large rec. room. Double carport and nice big lot. Close to schools, shopping and University. Full price now $66,500 with good financing. See for yourself by phoning.
WALLY MILLIGAN
384-8001 598-2017

OPEN HOUSE
SAT., 2-4 P.M.
2047 FERNDALE
Terrific 5 bedroom family home. The spacious entrance, hall, living room and separate dining room all have beautiful wool broadloom over hardwood. This home has so many lovely features that it must be seen to be appreciated. Owner has bought and must sell. Don't hesitate on this one. Asking $95,000. ML 14262.
LEN TAYLOR ETHEL WALLACE
384-9485 384-8001 382-5998

½ ACRE (plus or minus)
Attractive 3 bedroom split level with 1½ baths, rec room, patio, attached garage. Extra paved parking, cement patio and more.

OPEN FOR INSPECTION
SAT. 1:30-4 P.M.
4151 OAKRIDGE AVE.
This home is excellent value at $61,800 full price (New MLS). Check it over or for more information please call:
384-8001 RAY SMITH 479-7777

THE BEST IS YET TO COME
OPEN HOUSE
SAT. 1:30-3:30 P.M.
3508 PLYMOUTH ROAD — $125,000
Visiting this home will be the highlight of your day! The best of everything including an Oak Bay address close to the university. Exceptional den right off the massive foyer — up two steps to a truly exceptional living room with separate proper dining room. Excellent kitchen has eating area and adjoining family room. Four bedrooms total, three bathrooms plus rec room with second fireplace. Double drive-in garage.
JEANNIE DEWHURST
384-8001 477-6040

OPEN HOUSE
3261 MEGAW
SAT. 2-4 P.M.
CEDAR HILL AREA
On a quiet cul-de-sac with new homes bordering the golf course, 3 bedrooms plus one down. 3 bathrooms and finished rec room. This is a very clean and well appointed home and less than 2 years old. All this for $69,900 with a $33,000 assumable 1st mtg at 10%, $340. monthly P.I.T.
384-8001 BERT COLES 592-3311

NEW LISTING
OAK BAY BORDER
Here is your opportunity to own four good size two-bedroom suites in attractive stucco block. Fully rented with no vacancies and walking distance from schools, shopping with transport at your door. $30,000 down with excellent financing. Full price $98,000. Call anytime.
MARK MACKENZIE
384-8001 595-4595

NEW LISTING
$69,500
New 2-bedhoom home in Gordon Head on quiet cul-de-sac built by a master craftsman. Large den with fireplace and lots of room for further development on lower level. Another quality home listed with:
LEN TAYLOR ETHEL WALLACE
382-9485 384-8001 382-5998

NEW LISTING
Luxurious — immaculate 3-bedroom home. 16x13 living room with oak floors, some new wall-to-wall over oak. An electric cabinet kitchen designed for convenience with dinette. 4-pce. bath. Finished rec room and drive-in garage. Extra blacktop for second car or boat. A pleasure to show and asking only $62,900. For appointment please call:
384-8001 ERNIE DYER 592-2952

MOUNT DOUGLAS PARK
Distinctive well-built home offering bright living room and dining room, spacious family kitchen with dining area, 4-pce. bathroom, three bedrooms with en-suite in master bedroom. Top quality broadloom throughout. Full basement with finished rumpus room and fourth bedroom or guest room. This is an extremely well kept home with many extras and situated on large landscaped lot. Asking price $65,000. For appointment to view call:
MARK MACKENZIE
384-8001 595-4506

ROCKLAND
CHARACTER MANSION
"STONYHURST"
Situated on 2-3 ot an acre of view property next door to Government House this tremendous residence has not been marred by amateurish renovations. Main floor offers huge grand hall with inglenook, large living room, dining room and study have beamed ceilings, oak floors and panelling, unique fireplaces. Large old fashioned kitchen offers unlimited scope for the daring. Open stairway leads to 7 bedrooms, 3 fireplaces, huge hallway. Seriously looking for an appreciative new owner. Listed at $150,000. It's a bargain. For further details and appointments to view call:
CONNIE REYNOLDS
384-8001 477-8914

1.55 ACRE
GRACIOUS RANCHER
$79,900
Out in the Munn's Rd. area where the air is fresh and surrounded by lush foliage this could be your dream retirement home. There's 1500 sq. ft. of well-planned comfort on the main floor, spotlessly clean thru-out and a pleasure to show. Gross taxes only $538. and your own water supply. 3 bedrooms, 2 bathrooms (master ensuite with shower) family room off kitchen with sliding glass doors to huge deck. Big dining room also with access to sundeck. If you want to escape from the typi-cathedral style sub-division home don't miss this one. Appointments to view—just call:
CONNIE REYNOLDS
384-8001 477-8914

CENTRAL SAANICH
$67,900
Brand new home, ready for occupancy. Featuring large living room with fantastic rock fireplace. Dining area, large covered sundeck. Steposaving kitchen with eating area, 3 bedrooms and 1½ baths. Double carport, excellent financing available.
PETER TER VEER
384-8001 479-1588

OAK BAY BEAUTY
DRIVE BY 3020 OAKDOWNE
JUST LISTED
—3 bedrooms
—2½ baths
—Large 73x140 beautifully landscaped lot
—All rooms tastefully decorated
—Lovely views of mountains and sea
—Full, high ceiling basement
—Garage
—Small park across the street
Priced realistically at $85,500. For appointment to view call:
384-8001 AL MATTEO 638-5057

250 HOUSES FOR SALE

FOR SALE Royal Trust

3400 DOUGLAS ST.
384-8001

REDUCED TO $38,000
Absent owner wants a quick sale on this 2-bedroom ground level condominium. Just off Dallas Rd. by Beacon Hill, close to seafront, town, and shopping. Hot water heat included in monthly assessment.
MARGARET JOHNSTON
384-8001 477-1763

WATERFRONT
Showcase for glamorous living in this lovely four-bedroom home of over 2,900 sq. ft. Three complete bathrooms. Quality throughout and situated on ¾ acre of beautifully landscaped waterfront property. Double separate garage. Why not let us show you this spotless home with as many extra features? Seeing is believing . . . and we're at your service. Could not be replaced at the asking price of $164,900. MLS 13317.
LEN TAYLOR ETHEL WALLACE
382-9485 382-5998
384-8001 ANYTIME

HAPPINESS IS LIVING BROADMEAD!!
CHOOSE FROM THESE SELECT HOMES FOR DISCERNING PURCHASERS

1) NEW! Tudor-inspired family pleaser with authentic beams and an Olde English look. Huge family room just steps away from the U-shape kitchen, dining room separated for formal entertaining, exceptional living room, pool-table sized games room, 3 bathrooms, 4 bedrooms. The theme is liveability with an underlying motif of elegance and good sense. $155,000.
2) NEW! Move in for Christmas for a holiday beyond compare! Stunning fixtures, expensive carpeting, custom "furniture-finished" cabinetry, family room plus rec room with handsome stone 2nd floor to ceiling fireplace. Delightful easy-care lot. 3 decks. 4 bedrooms or 3 plus den. Absolutely nothing lacking and excellent value at $130,000.
3) ALMOST NEW! SEAVIEW! Post and beam contemporary relaxed and open design. Dynamic dining area! Dramatic living room. Compelling kitchen! Welcoming family room. Bedrooms 2 plus 2! Bathrooms 3! Fireplaces 1! Imaginative layout for furniture arranging. Individuality without duplication! $118,000. Early occupancy.

Call JEANNIE DEWHURST
THE REALTOR WHO BELIEVES IN BROADMEAD
384-8001 477-6040

BURNSIDE-HELMECKEN
2.40 ACRES
$74,900
NOT THE TAJ MAHAL but could be somebody's PARADISE on EARTH. 3 bedroom older home — part basement —large barn, chick accommodation, machine shed, country atmosphere, horse corral, pigsty. Excellent $27,000 mortgage at 10½% interest $315 per month may be assumed. For further details call:
CONNIE REYNOLDS
384-8001 or Res. 477-8914

INCREDIBLE VIEW!
Plus First Class Home superbly constructed and impeccably decorated. Two full living levels — geared for family or 'in-law living. 4 or 5 bedrooms, games room, rec room, 3 full bathrooms, 2 fireplaces, 2 zone heating system, slate patios, virtually maintenance free exterior, lots of parking, double carport. Well priced at $128,500.
JEANNIE DEWHURST
384-8001 477-7040

ONLY SMALL CHANGE
Will be left over out of $160,000. when you settle in this miniature castle. Almost an acre, and read carefully, nearly 5,000 sq. ft. of new contemporary living area. Absolute seclusion and splendid sea views—of Cordova Bay.
384-8001 DAR GARSIDE

ABSOLUTE BARGAIN
MUST BE SEEN
$43,500
—2 Bedrooms
—no basement
—excellent starter or retirement
To view please call:
BARBARA LIEBENAU
384-8001 479-8389

ESCAPE

From The City TO Peaceful COUNTRY LIVING

GOLDSTREAM
Brand new Mediterranian style split level home that boasts a dishwasher; completed family room and 2 sundecks. $57,900.
—3 month old custom built home with many expensive extras—2 deluxe fireplaces and located on a quiet cul-de-sac. $61,900.

METCHOSIN
—5 year old well designed home on a large lot that borders a park, and enjoys picturesque sea and mountain views and just steps to the beach. $74,900. MLS
—7 acres of peace and seclusion and a delightful 3 year old home . . . plus other potential building sites with fabulous views. $89,900.

PROSPECT LAKE
—16.9 acre estate with unique ranch style home surrounded by Japanese Gardens. The perfect estate for the buyer who desires peace and seclusion close to the city. $225,000.

IF YOU DESIRE EASY COUNTRY LIVING . . . PLUS LOW TAXES CALL:
LORRAINE HETT
386-2911 or 478-2430
Homefinders, Wall and Redekop

KASAPI

Construction Co. Limited

Call us and ask about our new homes in various preferred locations. We have low N.H.A. interest rates on fixed term mortgages available for our qualified customers.

We offer complete personal service in custom built homes from design and estimate to the finishing touches with fine quality workmanship on your lot or ours.

For those fortunate people who own a home now — paid for or not! Why not trade up to one of our quality, custom-built homes? It could cost you less than you think!

When you think of building or buying, think Kasapi! Call us anytime at 386-6191 in our office at 538 DUPPLIN RD. or call LYLE MARRINGTON 385-0302 RALPH LEVY 112-537-9221 for immediate personalized service.

MEMBER OF H.U.D.A.C.

BY OWNER, SMALL 3-BEDROOM house, living room, large kitchen, bathroom. Spend some work on it and you have a cozy home. Big lot and in Marigold area. Asking $44,000. Phone 384-0632.

BY OWNER, QUADRA-ROYAL area. 3-5 bedroom post and beam home on quiet no through street. Country setting. Much privacy. $47,500. 479-4253 for appointment to view.

SIDNEY, BY OWNER. IDEAL retirement 2-bedroom home at 2482 Rothasey. 656-1975.

250 HOUSES FOR SALE

BIGO

BOORMAN INVESTMENT CO. LTD. — 386-7521

OPEN SAT. 2-4 P.M.
TEN MILE POINT
3916 BEDFORD RD.
(Off Tudor Ave.)
A rare opportunity to acquire a beautiful property in a very desirable district at a very reasonable price. Off the beaten track but near city bus route, beach University and good shopping. Distinctive 4 BR., 3 bathroom Coleman Tudor on ½ acre lot with separate DR., big family room, LR with cosy inglenook and rear double garage. Offered at $125,000 for early sale. Immediate possession. MLS. To view at other times please call:
386-7521 JOHN PLATT 383-2700

OPEN SAT. 1:30-4:30
1016 RICHMOND RD.
ROCKLAND AREA
Brand new quality split-level home located in Victoria's finest area. Attractive living room with stone fireplace and dining room both overlook the garden. Super kitchen with adjoining family room and utility. Three bedrooms with 3-pce. ensuite and 2 more full baths. MLS 14753.
$85,900
MRS. MARILYN SECORD
386-7521 592-2105

OPEN SAT. 1-4 P.M.
797 WALFRED ROAD
See this NEW and sparkling 3000 sq. ft. CONTEMPORARY home on its 2.5 acres of treed view property twenty minutes from town. Up to five bedrooms and den! Huge recreation room and billiard room with stone fireplace! Sunken bath, huge SUNDECK and ample parking! Superior quality in materials. SAUNA, "FAMILY" ROOM plus and workmanship evident throughout!
Asking $115,000
Phil Simpson Dean Elliott
595-1863 386-7521 383-7339

OPEN SAT. 2 TO 4:00
519 PHELPS RD.
REDUCED TO $50,500.00
SIX YEARS YOUNG
Definitely the best buy in modern three bedroom home. Situated on a rocky, interesting sewered lot with a high outlook this home offers W-W over oak floors, w-w over Definitely the best buy 1130 sq. ft., feature rock fireplace in the living room, dining room, sundeck off kitchen, and a full basement partially developed. Phelps Rd. is just past Thetis Lake, 10 minutes from Town and Country Shopping and is an easy walk to the elementary school. In addition, there is an attractive low interest mortgage which may be assumed. M.L.S.
IAN BOORMAN
386-7521 Res. 592-3335

DUPLEXES
JAMES BAY — 2x2 BR suites — $48,900 — 1st mortgage of $43,000 at 12% — Secondary financing available — Low down payment.
ESQUIMALT — 2-B.R. and 3-B.R. suites, $63,900 — 1st mortgage $43,000 at 10¾% — Revenue over $600 — Secondary financing available. Call:
386-7521 PETER DUECK 656-6060
1111 Government St.

HENDERSON REALTY
385-9741 Anytime

OPEN HOUSE

4403, 4407, 4409 TYNDALL
2-4 SATURDAY
3 super new homes quality construction, well designed, large private sundecks. $72,500.
BILL MCCARTER 592-3970

NEW HOME GORDON HEAD

New quality home of unique design. 1250 sq. ft. consisting of 2 large bedrooms, spacious living room, family size dining room, bright kitchen, 1 4-pce. bath, 1 3-pce. bath, finished bedroom down. Large sundeck. Priced to sell at $72,500.
BILL MCCARTER 592-3970
BOB GIBSON 658-5153

CLOSE IN

Immaculate 3 bedroom, home in convenient quiet area of the city. Built by owner 7 years ago. Hardwood floors. Living room is 17x12.6 with fireplace. Separate dining room, modern kitchen with sundeck off. Fourth bedroom and 2 pce. bath in full cement basement. Large detached double garage. Lot is 50x135 with fenced backyard. MLS $39,900.
BILL McCARTER 592-3970
BOB GIBSON 658-5153

NEW AND SPACIOUS

Yes, four bedrooms and 2½ baths for your family, plus living and dining rooms and attractive kitchen with eating area. The full bsmt. has R.I. rec rm. and location is popular Glanford area. It's priced right at only $60,900.
STAN TRONT 477-2829
HOWARD TOMLIN 477-1327

DUPLEX OPEN HOUSE SATURDAY 1:30-4 1346 CARNSEW

ATTENTION: Modern living accommodation with 3 bedrooms plus income of $275 per month. Located near Government House in Fairfield. Move in for Christmas. See it now and make your offer to the asking price of $67,900. MLS. In attendance:
VIVIAN M. ROBERTS
477-0191 477-0281
Royal Trust Real Estate Dept.

NEW 3-BDRM. HOME IMMED. POSS. Try $2,000 Down

1350 sq. ft. 3-bedroom home at end of quiet cul-de-sac. Spacious living room with rock fireplace. Expensive wall to wall throughout. Rumpus room in basement almost finished. 2nd fireplace. Room for further development. Low taxes.
HOWARD MITCHELL 479-4818
ISLAND HOMES LTD. 386-7545

PRIVATE SALE—COLWOOD, renovations nearing completion on this nicely appointed two bedrpom home with garage and extra large fenced lot. Situated on quiet Cul-de-sac, near schools and excellent shopping, asking $46,200, 386-1539 or 479-2093.

PRIVATE SALE
OPEN HOUSE — SAT.-SUN. 11-7
1227 Alderman. Beautiful 2 bdrms., completely renovated. Must be seen. D.R., fireplace, dishwasher! $49,000 or offers. Must be sold! 382-5716.

PENTHOUSE REALTY LTD.
203-895 Fort St. 386-6762

$39,900 BY OWNER $39,900
Two-bedroom, no basement. Close to buses, stores, sea. Fairfield area. 384-8879.

250 HOUSES FOR SALE

Park Pacific

For appointment to view the following fine listings call:
ROBERT YOUNG
479-2115 or 477-8749
GEORGE BLACK
479-8886 or 383-4124

1—JUST LISTED. PRIME GORDON HEAD. ASKING $64,900. This beautiful older 3-bedroom, no-basement home is located on a lovely large (109x125) landscaped treed lot on prestige GRANDVIEW DRIVE. In mint condition. Excellent floor plan. Large raised hearth brick fireplace. Separate garage. MLS.

2—JUST LISTED — BEACH DRIVE WILLOWS. THREE BEDROOM, FULL BASEMENT, HOME WITH CHARACTER. ASKING $89,900. Here is an immaculate well constructed older home that has QUALITY, VALUE AND CHARM. This prestige Beach Drive beauty has over 1500 sq. ft. of luxury living space on the main floor. Superior living room with friendly brick fireplace and built-ins, separate formal dining room ALSO WITH FIREPLACE. Inlaid No. 1 oak floors. Two large bedrooms and one small. Bright kitchen. Four piece bathroom. In the full cement basement we have family room, extra bedroom and two-piece bathroom. Lovely landscaped treed lot. Lane at back and side. MLS.

NEWLY-WEDS WAKE-UP

I have waiting for you a sauna, swirlpool and splash pool all included with your immediate purchase of a one bedroom condominium. You wanted a place to call your own, now is your chance. All for the incredible low price of $32,500 M.L.S. If you hesitate it will be gone. Call now for an immediate showing, ROBERT L. PEDEN at 386-2437 or 382-

250 HOUSES FOR SALE

Realtor

Canada Trust

No. 9-1537 Hillside Ave. 595-5171

USE OUR NEW BRIDGE FINANCING PLAN TO BUY THESE HOMES NOW

Finding the down payment for that new home before you sell your old one can be a headache. We have the cure. It's called Bridge Financing. If you buy your home through us, we'll grant you an interest-free loan up to $50,000 for 3 months, depending on the equity in your present home. Ask for details.

OPEN HOUSE LADY ALEXANDRA SAT. 1:30-4

137 Bushby

Come and view these excellent strata titled units. 2 bedrooms priced from $49,900. These large suites are good value with views, $ appliances and top quality construction throughout. For a preview call:

TONY BROGAN
595-5171 388-6275 Pager 2471

OAK BAY VILLAGE

3 bedroom, good starter, needs work. M.L. No. 14847. $49,000. Please call:
595-5171 JOHNNY HAYDN 656-3270
595-5171 TONY BROGAN 388-6275 Pager 2471

UNIVERSITY MT. TOLMIE VIEWS

Over 1300 sq. ft. of lovely living space. Modern 3-bedroom bungalow. L-shaped living-dining room, 4-pce. bathroom. Large laundry room. ALL THIS ON ONE FLOOR! Automatic hot air heating, 40-gallon elec. hot water tank. Separate workshop 18x21. CARPORT. This home is priced at $55,000. ML. No. 14699. To view call:
595-5171 DIRK OKKER 478-4501

OPEN HOUSE SAT. 1:30-4:30

121 Conard

$38,900

At this price this excellent starter or retirement is truly a bargain. Featuring 2 bedrooms, both with new wall-to-wall, a completely renovated bathroom with attractive tiles and wall paper, o very attractive kitchen and dining room area, panelled living room also with new wall-to-wall. Add to all this a good laundry room, a large separate garage and a lovely lot with fruit trees and you have a terrific house. See it today with:

ERIC SPURLING
595-5171 479-8663

OPEN HOUSE SAT. 1:30-400

1309 HASTINGS

STRAWBERRY VALE

$58,900

Vacant Possession

Large 3 bedroom family home The dining room is large enough for any dining suite, kitchen is huge with loads of cabinets and a large eating area. Living room has floor to ceiling fireplace and oh yes the 26' rec. room has a floor to ceiling fireplace also. There is a fourth bedroom down for the large family. Call now to:

DOUG POSKITT
595-5171 656-4236

OPEN

Sat. 1:30-4:30

2357 PACIFIC

OAK BAY SAVE $$$

If 9½% new financing appeals then consider this impeccably maintained North Central Oak Bay home with space the keynote. All 3 Bedrooms equal over 12x12 sq. ft. each. Separate 15x11 dining room. Large beautifully appointed kitchen with family room adjoining. 1650 sq. ft. of immaculate home plus rec. room and 3-pce bath in full basement. Secluded Approx. 60x110 ft. lot. Asking $79,900. ML 14287.

THE ZIEGLERS
595-5171 592-1768

OPEN

Sat. 1:30-4:30

4102 SAN MATEO

UNIQUE!

Is the only description we can offer for this architect design home. Check these points then let us show you the layout:
1—NO THROUGH ST., GORDON HEAD.
2—80x120 FENCED LANDSCAPED.
3—2275 SQ. FT. — OAK FLOORED.
4—BROADLOOM IN LIV.-DIN. RMS.
5—SUNKEN FAM RM OFF KIT.
6—DEN 11x12 OR 4TH BEDROOM.
7—3 BEDROOMS 3 BATHROOMS.
8—REC RM AND OFFICE SPACE.
9—BUILT 1970.
You have not seen a more functional nor eye appealing plan

$89,900

THE ZIEGLERS
595-5171 592-1768

SIDNEY

$64,900

Totally different 3-bedroom home All bedrooms up, and living area down. Many unique features such as vaulted ceiling, balcony from upper level overlooks open beam ceiling of living room, floor to ceiling fireplace 15 ft. high and much more.

DOUG POSKITT
595-5171 656-4236

NEW HOMES FOR OLD

"No Subject to" selling your home necessary to qualified homeowners. Your present one does not have to be sold before you are able to complete the purchase of your new one. Drive by these homes then call me for further information:

NEW

629-631 Broadway, 3-bdrm. Strata Duplex, $59,900 each.
1984 Burnley, 3 bedroom, $69,900.
4002 Travis, 3 bedroom, $64,950.

ALMOST NEW

1712 Chrismas, 4 bedroom (5 yrs.), $55,500.
2018 Ardwell (Sidney), 3 bdrm. (4 yrs.), $57,100.
3033 Wallace, 4 bedroom (5 yrs.), $78,000.

TOM McCLUSKEY
595-5171 386-7320
595-5171 656-4236

250 HOUSES FOR SALE

Realtor

Canada Trust

No. 9-1537 Hillside Ave. 595-5171

COLWOOD

$69,900

VALUE PACKED MODERN HOME

All the work done (by perfectionists) so you can spend your leisure time with your family and enjoy the comfortable roominess of an elegant split level. Beautiful neighborhood close to schools, shipping, Royal Roads and Royal Colwood Golf and Country Club, 4 bedrooms, ½ bathroom, dining room, living room with heatilator fireplace, rec room with bar, laundry room and separate workshop. Fibreglass-roofed patio. Large landscaped lot with magnificent trees and space galore for children. ML No. 14544. To view please call:

BRIAN MARTIN
595-5171 479-3366

TUCKED AWAY IN OAK BAY

A stylish brand-new colonial, adjacent to the Victoria Golf Course, AWAITS YOU and a few finishing touches of YOUR CHOICE, by the builder to make this the home you have dreamed of! 4 bedrooms, 2½ bathrooms, 2-car garage, laundry room, family room with fireplace, living room w/fireplace and separate dining room. For more details please telephone NOW for an appointment to view.
595-5171 JIM BOTTOMLEY 598-6333

OAK BAY RETIREMENT

2 bedroom bungalow ideally situated close to shopping, bus and R.C. Church. Good garden area with back lane access. Fine condition both inside and out. $51,000.

THE ZIEGLERS
595-5171 592-1768

.66 AC. SEAVUE REVENUE

Beautifully situated in Cadboro Bay this superbly constructed home has a lavishly appointed interior throughout. 3600 sq. ft. presently in use as 3 suites but readily reconvertible to single family use. The ground floor of 1600 sq. ft. comprises one suite with 1½ baths, master bedroom 22x12 with dressing room, living room 25x15 carpeted in finest Acrilan Plush and wall-to-wall windows on the sea-side, separate 10x14 dining room and 10x12 den or 2nd bedroom. 2nd floor of 2000 sq. ft. has lounge areas, 3 bedrooms and 2 modern 3 pce. baths. M.L. 14032. $119,000.

THE ZIEGLERS
595-5171 592-1768

NEW HOMES

Located in a choice area of Central Saanich these new homes are a MUST for bargain hunters.

$62,500

An attractive contemporary home with lovely siding and rock facing on the front. 3 bedrooms, master with ensuite, drive-in garage.

$63,500

Spanish style, 4 bedrooms, large living room, large sundeck off living room, and maste bedroom. MUCH, MUCH MORE room for development.

To view these and other fine homes please call:

ERIC SPURLING
595-5171 479-8663

GODFREY WALLS
595-5171 656-4891

216-218 VANCOUVER

Family Home and Revenue

On the family side of this charming duplex there is 1 bdrm. on the main floor and 2 upstairs plus an office and-or sewing area and full bsmt. On the other side is L.R. with F.P., lge. kit. with another F.P., 1 bdrm., bath and sundeck overlooking garden. Tastefully decorated and in good repair. Just 1 blk. from Beacon Hill Park. Settle in by Xmas. ML NO. 14677. To view call:

SHIRLEY SWIFT
595-5171 652-3836

CENTRAL SAANICH

Magnificent is the only way to describe this quality home built by a master craftsman. As you enter the front door examine the hand-carved banisters. Walk into the spacious living room with its gorgeous brick fireplace, or run your hands along the teak cabinets in the kitchen. Go out onto the huge sundeck. Gaze out over the

VALLEY VIEWS

made up of acres and acres of fertile farmland where no one can even build in front of you, then, examine the three lge. bedrms. on the main floor. Next comes the downstairs; where a cozy rec. room with magnificent rock fireplace and rock faced bar await. Across the hall is the billiard room with plenty of space to do that pool table justice. Also downstairs is a 4th bedroom, laundry area and workshop. To view all these great features at a price of only $78,000, please call:

ERIC SPURLING
595-5171 479-8663

GODFREY WALLS
595-5171 656-4891

ROCKLAND

11% Return

Revenue house in excellent condition. Good revenue (no vacancies) showing 11 per cent net return. Prime popular location. To view call:

TONY BROGAN
Pager 2471
595-5171 388-6275

ESQUIMALT $34,900

This small home is equipped with 1 bedroom, living room, kitchen, 3-pce. bath, crawl space which can be used as storage area. Small corner lot. Taxes of $1.00 per year.

JULIE MANNESS
595-5171 477-6407

WATER-FRONT 130 FEET

BRENTWOOD BAY

CEMENT MOORAGE 25x15
LANDSCAPED THIRD AC.
FINE 1947 SQ. FT. HOME
QUIET-CONVENIENT AREA
ASKING ONLY $139,000

THE ZIEGLERS
595-5171 592-1768

ESQUIMALT BORDER

This 2-bedroom home is only 15 years old but boasts old time spacious bedrooms and kitchen. There is lots of room to breath, but if you require more bedrooms there are 3 in the basement. The asking price is only $56,000 and the Vendors will consider any reasonable offer, plus I can arrange interest free financing if you have another home to sell first.

DOUG POSKITT

250 HOUSES FOR SALE

Realtor

Canada Trust

No. 9-1537 Hillside Ave. 595-5171

NEW HOMES

GOOD FINANCING GORDON HEAD

2 new 3-bedroom homes on San Juan Avenue — Buy now and pick your carpets. Please call:

DOUG POSKITT
595-5171 656-4236

TOWN HOMES

Once you have seen them you will see why I call them Town-Homes rather than Town Houses. They are more than a Townhouse, 2 separate locations and two separate plans with 2- and 3-bedrooms. Phone for price and location

TOM McCLUSKEY
595-5171. 386-7320

TOP OF MT. TOLMIE

$150,000

Truly gorgeous home — if you want something different, this is for you. 6 levels of luxurious living in this brand new modern beauty. 3 bedrooms all with dressing rooms, living room has secluded patio. Kitchen is big and bright with built-in dishwasher. Family room is 43 ft. long with slate fireplace. Observatory has panoramic views of ocean, mtns. and city with a cement patio off and brick barbeque. Built-in vacuum system, music and intercom throughout. This home has been finished to perfection. MLS.

JEAN McMICHAEL
595-5171 477-9113

$42,900

2 bedrooms, living room with fireplace, kitchen with eating area, basement could be developed. Drive-in garage. Small fenced back yard. Cloverdale area. To view this ideal starter or retirement home, please call:

JEAN McMICHAEL
595-5171 477-9113

NEW PARADE OF HOMES

Tudor style — quality built — Gordon Head, soon to be completed This home stands out from all the rest — superior in quality and style. The brick work, of the arches and fireplace plus the spaciousness of the open beam ceiling contribute to the overall delight of this unique home. The price is $69,900 and to view please call:

LESLIE BOHER
598-1665 or 388-6275. Pager 729
TERRY SMOLLETT
656-5882 or Mobil JL 3-8876 or 595-5171

4002 TRAVIS PLACE — Ready to go — A little bit of Switzerland on a lovely treed lot. The home comprises 2 bedrooms up, living room-dining rm. and exquisite kitchen — 1 bedroom finished downstairs and the basemenet area R.I. asking $64,900 for this home. For information please call:

LES BOHER
598-1665 or 388-6275 Pager 729
TERRY SMOLLETT
656-5882 or Mobile JL 3-8876

10 MILE POINT — Architect-Designed — Brand New — Luxury home on ½-acre treed lot — close to the water. Priced at $125,000. To view please call:

LESLIE BOHER
598-1665 or 388-6275 Pager 729
TERRY SMOLLETT
656-5882 or Mobile JL 3-8876

MAGNIFICENT VIEWS — ROCKHEIGHTS — a truly delightful executive home luxuriously appointed and sensibly priced at $139,000. This home is a Must See for the discriminating buyer. To view please call:

LESLIE BOHER
598-1665 or 388-6275 Pager 729
TERRY SMOLLETT
656-5882 or Mobile JL 3-8876

GORDON HEAD — NEW HOMES to be soon completed. Largest selection of homes in the area. Priced from $65-$69,900.

For information on these fine homes please call:

LESLIE BOHER
598-1665 or 388-6275 Pager 729
TERRY SMOLLETT
656-5882 or Mobile JL 3-8876
or 595-5171

NEW HOME OPEN HOUSE

FRIDAY - SATURDAY
1:30 TO 4 P.M.
4433 MAJESTIC DR.
(OFF KENMORE DR.)

A sparkling new home in Gordon Head with an attractive view of Mount Doug. This home features a large living room and dining room, three bedrooms with double closet space, two bathrooms, family size kitchen with eating area and adjoining sundeck. The high bright basement is designed for further development. NHA financing at 10¾% available if required. Something special at only

$62,750

ERIC GRAHAM
386-7521 656-4489

BOORMAN INVESTMENT CO., LTD.
1111 GOVERNMENT ST.

BY OWNER

BRENTWOOD BAY

$63,900

This sparkling two year old 4 level split has loads of eye appeal. In it's over 1900 sq. feet you'll find 3 bedrooms, 3 bathrooms, 21'x13½' living room with white brick fireplace, dining room, deluxe kitchen, family room and workshop. Outside is large treed lot with fully fenced backyard. All this plus large 9½% mortgage makes this one of the best buys on the market. For more information call 652-5728.

Smith, Dobson Estates Ltd.

UPLANDS RANCHER

Immaculate home — kitchen completely modernized and re-equipped. Very good home for entertaining. Asking $135,000.
384-1424 Evenings 658-5676

VIEW ROYAL

By owner 850 sq. ft. full basement, two bedroom, three-piece bath, large carpeted living room with fireplace, recently decorated, includes stove, fridge, oil furnace, attached garage, large lot with garden and fruit trees. Asking $44,000. 479-8064.

FOR SALE BY BUILDER, NEW 3-bedroom home, sea view lot, 1½ bathrooms with marble vanities, wall to wall carpets and double carport, sundeck, 7880 Simpson Rd. off Mount Newton in Central Saanich, $57,900.

250 HOUSES FOR SALE

the Permanent

1125 DOUGLAS ST. and 3647 SHELBOURNE ST.

Gerry's Gems!

1. 4 Bedrm., T and C. only $59,900
2. 3 Bedrm., Backs onto Mt. Douglas Park. Only $67,900
3. 4 Bedrms., High Doncaster, Only $69,900
4. Rooming house in Fairfield. Only $89,900
5. SxS Duplex, James Bay, Only $59,900
6. Light commercial property. Downtown only $62,900

Call GERRY MARTIN 477-9814 or 477-0141.

Mini-Farm Wanted

An acre or two with all on-one floor 3 bedroom house up to 25 years old in central Saanich. Well drained land please, suitable for beef, cows and chickens. My customer has seen current offerings. I need your not yet listed property up to $80,000. All cash or cash to mortgage. Call to list to sell JOHN RUSSELL 592-3248 Evenings 477-0141 Days.

End of Street Gordon Head

A 3 bedrm., full basemt. home with w-w carpets, F.P. in L.R., ensuite plumbing, sundeck, carport and rec rm., bedrm. and bathrm. in basement. Owner must sell please make an offer on the price of $65,900. MLS. JOT HOME 592-2130 or 477-0141 or J. G. BAILLIE 479-4594 or 382-9191.

Open Sat. 2-4 318 Benhomer Reduced to $59,900

$5,000 price reduction. Immediate possession on this value buy. 5 bedrooms, 3 bathrooms and 2 fireplaces. Move in next week, good Cowood location, off Metchosin Road. MLS. In attendance: PAT DOERKSEN 478-3432 or 382-9191.

Country Quiet

Just minutes from city, this attractive cedar siding bungalow has 2 BR on main (MBR 19x14), L-shaped LR-DR, new WW carpet, FP, cabinet kitchen, 4-pce. bath. In full basement, additional panelled rec. room with FP, 3rd bedroom, laundry, workshop and utility. rm. Double carport and patio on landscaped treed .39 acre lot complete the scene. Value here offered at $74,500. To view please call HERB McDANNOLD 382-9191 or 658-8844.

5 Bedrooms

All on the 2nd floor, 2 with ensuite. MBR has dressing rm. plus 4 pce. Spacious main floor features grand piano living room with rock FP and bookcases. Sep. formal dining room with hand crafted china cabinet. Terrific kitchen with built-in appliances, cosy family room with brick FP, den and room for additional development in full high basement. Sprinklered easy care lot in popular Oak Bay-University area. This fabulous family home can be yours for the asking $155,000 (ML). To view please call HERB McDONALD 658-8844 or 382-9191.

Cookiecutters? No!

New homes, with a difference, now being completed, new cul-de-sac within 2½ mile circle. Featuring 3 BR, 1½ or 2 baths, 2 fireplaces, rec. rm, vac. system, dishwasher, etc., full bsmt an varied floor plans. Front landscaping and rock work included at $63,500 (ML). View by calling HERB MCDANNOLD 658-8844 or 382-9191.

SxS Duplex

Priced to sell at $54,900, approx. 20 years old. 2 bedrooms on each side nice clean conditons. Out of town Vendor must sell. EMIL IZIK 598-8289 or 382-9191.

New $72,900

Well located near new Spectrum school, distant city views through tall fir trees. Super quality construction. 3 bedrooms, 1½ baths. Exclusive. SID HASLAM 477-1994 or GRAY LAITE 652-5267 or Office 382-9191.

Country Estate

Authentic Tudor home with all the amenities desirous for luxurious living. 3000 sq. ft., 3 large bedrooms, den, double garage matching home. Separate workshop, summer house — all located on 5 beautiful acres affording sweeping valley view. Truly a magnificent home. EXC. $189,500. GRAY LAITE 656-5267 or SID HASLAM 477-1994.

Beach Drive

Beautiful large Rancher comprising 3 bedrooms, den, rec. room, large kitchen leading to delightful dining room. All on one level located on fantastic landscaped property with privacy at rear. Some ocean glimpses — in prestige Uplands. $149,900. SID HASLAM 477-1994 or GRAY LAITE 656-5267.

$43,500

A dandy 2 bedroom home at this very realistic price. Gorge area, fireplace in living room, wall-to-wall carpet. Fenced gardens, separate garage. Flexible occupancy. Exclusive GRAY LAITE 656-5267 or SID HASLAM 477-1994 or Office 382-9191.

4-Bedroom Beauty!!

On 2 acres, 3 year old executive home — custom built with best of everything. Large living room, dining room, plus family room off kitchen. 2500 sq. ft. of living space, asking $89,900. IRENE VAN 382-9191 or 384-9191.

Ten Mile Point New Listing

Hard to believe this executive type 3 bedrm. home situated in desirable area, can be purchased so reasonably. Spacious L.R. and D.R., delightful new kitchen with dishwasher, range and refrigerator included. Tudor style family rm. with stone F.P. with built-in features. Beautiful landscaped grounds with 6 established fruit trees. Patio with built in BBQ, extra paved parking, marvelous view of Juan de Fuca Strait, and Mount Baker, all in the asking price of $94,500. To view by appointment call ELEANOR BRAY 592-1130 or 477-0141.

Oak Bay

Where many want to live, but few have the chance. This charming 3 bedrm. home, situated on choice street of proud homeowners, close to All Amenities, over 1400 sq. ft. of gracious living just waiting for you. For further information and to view call Now. Asking price $79,900. ELEANOR BRAY 592-1130 or 477-0141.

Metchosin Area

2¼ Acres suitable for horses, 3 bedrm., 1½ bathrms., L.R. with old brick F.P., separate D.R., large sundeck. Convenient kitchen with eating area. 28x20 storage shed, 4 stall carport, nice garden with fruit trees. Asking $78,500. MLS 14280. To view call now, ELEANOR BRAY 592-1130 or 477-0141.

2.1 Acres Plus

Post and beam home design at its best. 2700 sq. ft. of living area, full basemt., plus 2 more storeys treed and level acres as most perfect combination. Home features 2 bedroom could be 3, magnificent F.P. built with volcanic Mexican rock. Sauna bath. Large main bathrm., double basin, kitchen appliances stay. Irreplaceable. Location, Metchosin, Happy Valley Rd. MANUEL LOPEZ 384-9150 or 477-0141.

$63,900 New

Update yourself by moving into this new home to be finished in a few days. Gordon Head area, Sante Fe cul-de-sac off San Juan, over 1100 sq. ft. Lot larger than todays average. 14 foot front, F.P., plus R.I. in basemt., generous hall entrance. Sundeck and arch design. Carpott. Call now MANUEL LOPEZ 384-9150 or 477-0141.

Canada Permanent Trust Company

250 HOUSES FOR SALE

the Permanent

1125 DOUGLAS ST. and 3647 SHELBOURNE ST.

Oak Bay Border $48,900

Older well kept 2 or 3 bedrm. home. Comfortable L.R. with F.P., D.R. off galley kitchen with built-in wall oven, range top and fridge. Full basement and drive-in garage. Close to Oak Bay Rec. Centre. MLS 14780. AUDREY GRIMSHAW 592-2513 or 477-0141.

4-Plex (R3 Zoned)

Asking $89,700. Excellent income. Prime location on Hillside Avenue. Large 2 bedrm. suite has L.R. with F.P., separate D.R., plus 3-1 bedrm. suites. Parking at rear and close to all conveniences. Live-in and subsidize your income. MLS. For more information call AUDREY GRIMSHAW 592-2513 or 477-0141.

$49,900

Lovely 2 bedroom, full basement. home, centrally located offers L.R. with F.P., W-W. carpets, D.R., kitchen, large bedrms., with W-W carpeting in master bedrm., fruit trees in yard. Close to schools, shopping, buses. Financing available. For further information and viewing please call JOT HOME 592-2130 or 477-0141.

Hillcrest

This is a quality constructed two bedrm. home with over 1600 sq. ft. of luxurious living space on one floor. BEAUTIFUL F.P., two full bathrms., spanish design, sliding glass doors from D.R. and kitchen to patio in fully fenced secluded backyard. Many more attractive features. $84,500. Exclusive with BILL BROOKS 478-3197 or 477-0141.

Canada Permanent Trust Company

WESTMONT REALTY LTD.

27 CADILLAC
386-6796

SOUTHPORT

1000 Esquimalt Rd.

MON.-FRI. 1-8 P.M.
SAT. 1-6 P.M.

Drive out Esquimalt, right on Lampson, right on Wordsley to "THE AFFORDABLE ONE".

30 UNIT CONDOMINIUM

"JUST A FEW LEFT"

EXCLUSIVE FEATURES

Closed security parking, spacious kitchens with eating area, dining area with mirrored wall, ensuite plumbing, spacious hallways, recreation and hobby areas, treed landscaping, views of the city and Sooke Hills. Close to schools, shopping bus and recreation centre with pool. Priced from $36,400 — $41,900.
386-6796 RICK KINNIS 477-9394

OPEN HOUSE SAT. 1:30-4

565 O'CONNELL

Brand new 3 bedroom. 1½ bath home with roughed-in plumbing in the ful basement. Living room with fireplace, kitchen dining room. Asking $58,900.
386-6796 BILL SIDHU 477-5382

OPEN HOUSE SAT. 1:30-4:30

1020 Tillicum Rd.

Tastefully decorated and landscaped, clean, close to all amenities. The main level is a 3-bedroom self-contained family home with family room, living room with fireplace. The lower level is a self-contained 1-bedroom suite. Exceptional value at $65,900. MLS 14560.

ARNOLD MARR
386-6796 477-6233

GOOD HOLDING PROPERTY

Located close to Mayfair Shopping Centre this 3 bedroom full basement home offers good value for the discerning buyer. In good clean condition. The living room boasts a fireplace, dining room and rec room complete the picture. Valued at $53,900. MLS 14464.
386-6796 BILL SIDHU 477-5382

CHARMING OAK BAY

at your doorstep. Located on the Oak Bay border is a charming older home that has been completely renovated from top to bottom. Looking for good sound construction, then come and see this 2 bedroom home waiting for your family. Valued at $58,500. MLS
386-6796 KEN WRIGHT 598-2183

QUALITY NEW HOME

Located in the Rockland area is an executive 4 bedroom, 2½ bath home with so many extras you must see it for yourself. Asking $77,500. MLS
386-6796 RICK KINNIS 477-9394

OPEN HOUSE 1 P.M. - 4:30

1839 TOWNLEY

3 bedroom, L-shaped living and dining room, wall-to-wall carpeting, bright kitchen, 4-piece bath. Recreation room, workshop and drive-in garage in full basement. Situated on a large lot in excellent area close to schools, parks, bus, shopping and rec-centre. $60,900. 592-6982.

C.N. Montague Co. Ltd. 384-9318 1028 BLANSHARD ST

FIRESIDE RETREAT

40 min. from Victoria

Delightful 3-BR Colonial home in secluded area near Whiffenspit, Sooke, 2 mos. old, quality construction. Expensively but quietly decored, featuring old brick heatilor F.P., formal dining rm., superior carpeting, family rm. with French doors, attractive kitchen and eating bar, built-in stove, oven and dishwasher plus utility rm. Set on 1-3 acre selectively treed lot in locale of good homes. $62,500 at 10½%. E. Kolstad, 642-5315, or J. Preston, 386-2642.

Fairfield By the Sea $51,500

This charming 3 bedrm. bungalow with basemt. has been completely modernized inside and out. The full fenced back yard has beautiful flowers and vegs. and a heated greenhouse as a bonus. You must see this one. Trades considered. JIM RANSON of Westgate Realty 388-9941.

GIRDON HEAD

New ready for occupancy; Tudor style, over 1200 sq. ft. house, over 8,000 sq. ft. lot. $45,750.00 first mortgage available at 11%. Asking $65,900.00. 658-8562.

250 HOUSES FOR SALE

BLOCK BROS

CLOSE-IN

An older type house that has been updated to make a large family home on a large lot within easy walking distance to "Downtown". $75,000.
386-3231 WILF WEICKER 598-1649
GERRIT KLOOTWYK
pager 481 - 384-8075

OAK BAY

Built for gracious living in a bygone era, main floor of 1400 sq. ft. has 1 bedroom, with 3 more bedrooms up. Leaded glass windows, huge LR with FP, large entrance hall with marble fountain and even a cute tiny one room brick guest house which once served as a private chapel for this parsonage. Updated but care taken to preserve original charm. Asking $67,500.
386-3231 FRANK OLIVER 383-6094

OPEN HOUSE No. 403--2095 OAK BAY

Sat. 1:30-4:30. 1-bedroom condominium on the Avenue close to bus and shops tastefully decorated, custom drapes and added features, sunset views, some existing easy financing owner has bought. Asking $29,900.

MARGARET PRICE
386-3231 477-1941
ETHEL HARVEY 592-4522

COMFY

Is the key note of this solidly built and well maintained 2-bedroom home. Beautiful backyard of fruit trees and VIEW of the lake. The home features cedar shingle roof, attractive granite fireplace and is close to town, transportation and shopping. Only $47,500.
386-3231 BOB KERSHAW 592-6062
ROB FUKUSHIMA 479-3408

SOOKEWARD BOUND

Country living is less costly in many ways and hopes of buying a new home for $45,-$46,000 can be achieved, for further info about a down payment of $5,000 and a brand new home call:
386-3231 ROB FUKUSHIMA 479-3408

SIDNEY SPECIAL

Many extras make this home a must see. 3 bedrooms, master ensuite. Large family kitchen with EA. L-shaped LR and DR. Huge slate FP. Huge sundeck off LR. Garburator, intercom, stove, fridge, washher and dryer. Sauna RI down plus rooms roughed in for in-law or bedrooms and rec room. Lot size 70x212. Asking $69,900. New MLS 14827.
386-3231 LOREA K. TUBB 477-6617

QUIET WITH PANORAMIC VIEW

This near new home is perfect for the growing family. Lots of elbow room (1373 sq. ft.), including family room with heatilator FP, off step-saver kitchen. You'll enjoy the marvelous views of Saanich and the Islands in this RUSTIC MILL BAY SETTING. To know more call:
478-4494 DOUG COLE 478-5561
478-5561 JOHN ADANK 479-8135

$39,900

Nicely renovated 2-bedroom home on bus line. Ladies' kitchen with lovely custom-built cabinets. Rock fireplace in cozy living room. Full basement with nearly new furnace. Separate garage. Low taxes.
478-4494 DOUG COLE 478-5561
478-4761 MIKE RYLAND 478-5561

NEED PARKING

For equipment or space for a large working? Over ½ acre in Langford with a 3-bedroom home and attached garage. Priced to sell at only $45,900. Close to schools and shopping, this property is ideal for the working man and his family. To view contact:
478-5561 DAVE REID 478-7375

AFFORDABLE LUXURY

From the professionally finished rec room to the crystal chandelier of the master bedroom, this spotless 2-year-old Colwood home will impress everyone. Excellent value at $59,900. Sorry no drive-bys.
478-5561 DAVE REID 478-7375

CHARACTER

This house has it and at a low price. $45,000. Full dining room will accommmodate full size suite. There is also a cheery breakfast nook. Old fashioned fireplace for warmth and charm. 2 bedrooms. Full basement. Easy financing.
478-5561 PAUL HANSON 478-5446

LANGFORD DUPLEX

In the heart of Langford, this completely renovated up and down duplex offers 2 bedrooms and DR down with 1 bedrooms and fireplace up. Coloured appliances in bath. Completely modern. Asking $60,500. Start right!
478-5561 OLIVE WEBBER 384-9267
on pager
478-5561 GAIL JENKINS 478-6458

NEW--$48,900

A lovely tudor style offering pleasant view front and rear. All the modern amenities. WW carpets, carport, sundeck, separate dining room, long LR with fireplace. Beautifully arranged in a different plan. Tasteful entrance, basement clear of furnace, HW and oil tanks so it can be developed to maximum. Ready for Christmas. The finest present for the deserving wife.
478-5561 FRED CRAIG 383-1671

$5,000 REDUCTION

Like a king it sits, commanding all it surveys, high up in Doncaster Heights. Architect designed executive type home. The view is simply fabulous! Panoramic right out to the sun. Further information, call me!

JEAN DOBEREINER
477-1841 479-4979

40 ACRES

Let's go to the country. What a wonderful place for children. Plenty of running space plus a three bedroom, full basement home. Just 7 miles past Mill Bay. $92,000.

MARG EMMERSON
658-8386 477-1841
LOUISE WILTERMUTHZ
477-6307 477-1841

NEW HOMES TOLMIE AREA

Excellent city location with lovely views and convenient to transportation, etc. Features include 3 bedroom, bath and half, bsmts., full developed 1154 sq. ft. Asking $63,500 and $64,500 with large 10½% mtge. already on. Call 477-1841 ROBIN ESTLIN 658-8357

NEW LISTING ROCKLAND

most desirable area. Features include 4 bedrooms, large LR, sep. DR, bright modern kitchen with sundeck. Shingle shake roof and Spacious family residence in this dormer styling, wood windows. Large games room, trophy room and bar. A unique offering at $97,000. Call ROBIN ESTLIN, 477-1841 or 658-8357.

SALE BY OWNER, QUALITY family home, south Oak Bay. Ideal location, close to all facilities and marina. New kitchen with built-in stove, bathroom plumbing and electric service. Fully developed basement with drive-in garage. Spacious rooms on all three levels. Principles only. Clear title. Appointment phone 598-1310. Price $69,900.

FOR SALE BY OWNER. WELL built 3-bedroom split level home in Cadboro Bay near waterfront, living room, dining room, fireplace. Attractive family room and small rumpus room in basement. Fruit trees, garden and patio. Small mortgage at 6%. No agents. Phone 477-3927.

THREE THREE-BEDROOM houses and one duplex must be moved. 388-5613 or 382-2003, after 6.

250 HOUSES FOR SALE

MAYFAIR REALTY

3147 Douglas St. 386-2955
Woodward's Mayfair Centre

OPEN HOUSE SAT. 1:30-4

4008 and 4012 GORDON HEAD RD.

Brand new. An ideal location. Close to schools, Racquet Club, etc. Custom supervised construction and design. Lovely 3 bedroom homes with many deluxe plus features. Quality carpets. Ensuite plumbing. Large lower areas leaves lots of plumbing. Large lower areas leave lots of room for expansion. For a home with that extra touch and appeal see these now! Priced at $63,900 and $69,900. GEORGE PARSONS, 386-2955 or 598-3847 or GEORGE WALL, 386-2955 or 478-5681.

OPEN HOUSE SAT. 1:30-4

924 RANKIN

(OFF CRAIGFLOWER)

New 3 bedroom, uniquely different Cape Cod twin dormer home with 1800 sq. ft. finished area. Family room, two bathrooms, double carport. A lovely treed setting among new homes. Asking $69,900. Trades considered. JACK COOKE, 386-2955, 478-4842.

OPEN HOUSE SAT. 1:30-4

1458 RYAN ST.

SIMPSONS-SEARS. 2 or 3 BR home on a high treed lot. Secluded yet close to town. Home features: Large bright kitchen, separate dining room, panelled LR with huge granite FP, easy care lot, separate garage, etc. Come along and see for yourself, then make your offer. Trades considered. PETER SYKES, 386-2955 or 382-3216.

OPEN HOUSE SAT. 1:30-4:30

1306 JOHNSON

Close to downtown for convenience. This superb two bedroom home offers much more than a condominium, with a drive-in garage, it's own small private garden, dining and livig rooms of ample proportions, wall to wall carpetig. Laudry room, large sundeck with southern exposure, etc., etc. Minutes to walk to town — and shopping. For viewing call JACK WILLIAMS, 386-2955 or res. 479-1163.

SHELBOURNE AND HILLSIDE AREA

Nicely renovated 2-BR home with extra BR in bsmt. Large lot and close to everything. To view, please call LEIGHTON NOBLE, 386-2955 or res. 658-8968. MLS

SIDNEY BARGAIN

Only $26,000 for this one BR bungalow close to Beacon St. Ideal for single person or rental and holding. MLS. LEIGHTON NOBLE, 386-2955 or res. 658-8968.

BEATS RENT RECEIPTS

Join the rent rebellion and buy this solid two bedroom, full basement home situated on a landscaped lot in a central area of Greater Victoria. The finished rec. room, bathroom and bedroom could be completed for in-law living. MLS 14661. JACK COOKE, 386-2955 or 477-4842.

OLYMPIC REALTY LTD.
385-5741

A DIVISION OF NANAIMO REALTY CO. LTD.

OPEN HOUSE 3185 ORILLIA ST. SAT. 1:30-4

Immaculate 2 Bedroom bungalow. Utility room. Comfortable living room with fireplace. Large handy kitchen. Part basement with auto oil heat. Price to sell at $42,500. Good financing available. ELLWOOD NAULT 385-5741 or 388-4150.

SOOKE UNDER CONSTRUCTION

3 bedroom, 1180 sq. ft., no-step bungalow. Lovely large living room with corner fireplace, handy kitchen with connecting laundry room. Carport. Why not choose your own carpeting and colors? All for only $43,700. Call ELLWOOD NAULT, 388-4150 or office 385-5741.

LUXURY SEAVIEW CORDOVA BAY $119,000

Cedar and glass luxuriously combined to give a feeling of elegance and coziness to this 3 bedroom home on lovely quiet cul-de-sac. Beautiful floor plan consists of large family area off kitchen, extra large dining room, 4 pce. en suite, utility room on main floor which makes for a very practical, easy-care home. Large billiard room with 2nd fireplace downstairs with French doors leading to gardens with sea view. Call LILLIAN MCLEOD 385-5741 or 592-4968.

NO MORTGAGE TO RAISE!

Vendor will carry balance. Try your down payment. Older 3-bdrm in excellent structural condition. Modern electric kitchen, living room with fireplace, dining room, bath. Full basement. All services up to date. Asking $48,500. ML No. 14313. Phone FERN COLOMBIN 385-5741 or 385-3033.

NEWLYWEDS OR RETIRED

Immaculate 1 bdrm condominium situated close to transportation and shopping. Drapes, fridge, stove and dishwasher included in the low price of $32,500. SHIRLEY MCLEOD 385-5741 or 384-1279.

NEW EXCLUSIVE

Cozy 2 bdrm home situated on a nicely landscaped lot. Large living room with fireplace and oak floors, compact kitchen with lots of cupboards, dining rm, utility rm, attached garage could easily be converted to family room. SHIRLEY MCLEOD 385-5741 or 384-1279.

COLWOOD NEW HOMES

$52,900 - $77,900

Territic Family homes. All with 3-bedrm., wall-to-wall, carpeting, senwood custom cabinets and full high basements. Some with ensuite plumbing, two fireplaces, wooden handrails and a lovely seaview.

These homes are currently under construction and can be seen on Farview Rd. (left off Metchosin Rd.) and at the corner of Painter Rd. and Metchosin Rd.

To arrange a personal showing call our office anytime.

RIDLEY BROS.

Development Co. Ltd.
478-1721 Eves. 388-4773
MEMBER VICTORIA H.U.D.A.C.

QUALITY BUILT 2-BEDROOM home, 4016 Gordon Head Rd. Postle Construction. 477-3728.

250 HOUSES FOR SALE

$1,500 DOWN

3 bedroom stucco bungalow. Full basement, on large lot. Wall-to-wall carpet throughout. Oil heating. Clean as new. Full Price $41,900. Phone 479-2209 or 652-1562.

BY OWNER

1,500 sq. ft. rancher, 2 bedrooms, plus den, 19x36 living room, park like setting, enclosed garage, separate work shop. Extremely anxious to sell, $59,500. Operating business, showing good returns, may be purchases with home. Call 478-6277.

FOR SALE BY BUILDER NEW 3-bedroom home, sea view lot, 1½ bathrooms with marble vanities, wall to wall carpets and double carport, sundeck, 7880 Simpson Rd. off Mount Newton in Central Saanich. $57,900.

253 COUNTRY HOMES AND PROPERTIES

ONCE IN A LIFETIME A PRICELESS OPPORTUNITY

When a truly un

256 WATERFRONT PROPERTIES

MARK LANE
Almost 2 acres waterfront picturroom cedar home with many esque view from this lovely 2 bedextras including thermopane windows and hot water heating. Extra large living room with picture windows. Beautiful seclusion for $145,000. Freddy Starke 386-6164 or 479-3866. Castle Properties Limited.

LASQUETI OPPORTUNITY
Acre waterfront lot from $12,500. Excellent beach. Brynelsen Benzon Realty Corp. 366 Cardero St., Vancouver. Call Collect (604) 689-7586

258 CONDOMINIUMS and TOWNHOUSES

the Permanent
1125 DOUGLAS ST. and 3647 SHELBOURNE ST.

HAMPSTEAD HOUSE
OPEN DAILY (except Sunday) 1:30 TO 4:30
AND EVENINGS 6:30 to 8:00 P.M.
SATURDAY 12 NOON TO 5 P.M.
HOSTESSES in Attendence Sunday Afternoons 1:00 to 5:00
935 DINGLEY DELL
Spacious quality suites designed with you in mind. Most have 1½ baths, price range $35,500 to $44,500. Carpets by Jordans, some suites have glassed-in balconies. Sun roof patio with water views, deluxe appliances, some Tiffany lamps. It's delightful. SID HASLAM 477-1994. GRAY LAITE 656-5267 or 382-9191.

WINDSOR MANOR
848 Esquimalt Rd.
YEAR END CLEARANCE
—SAVE on the SPECIAL low prices now in effect on remaining NEW 2 BEDROOM suites with attractive LOW PRICING starting at $33,900. Several floor plans varying from 980 - 1174 sq. ft., some with en-suite baths, complete with appliances, drapes, etc. Visit Display Suite No. 2 now while selection is at its best, open MON.-SAT. 1:30 - 4:30.
ALL REASONABLE OFFERS CONSIDERED.
After hour appointments by calling HERB McDANNOLD 658-8844 or 382-9191.

Reduced
To $31,900 (ML) — vacant — excellent one-BR suite, appliances, drapes, ensuite storage, area popular and conveniently located Tigh Na Mara. View today by calling HERB McDANNOLD 658-8844 or 382-9191.

Rockland Square
Terrific central city location, executive quality Townhouses now under construction with Spring possession. English Manor styling, 3 BRs, 3 baths, fireplaces, all major appliances, etc. 8 left with 2 still available at $97,000. For details, viewing of plans and preselection call HERB McDANNOLD 658-8844 or 382-9191.

New-One Beadroom
Conveniently located to shopping and transportation; new appliances, drapes, carpeting, etc. Excellent value at $28,450 (MLS.) Flexible financing, use your B.C. 2nd, immediate possession. View by calling HERB McDANNOLD 382-9191 or 658-8844.

Canada Permanent Trust Company

Whyte & Gower
Oak Bay Properties Ltd.
2227 Oak Bay Ave.
592-2407

CLARENCE HOUSE
139 CLARENCE ST.
$57,200
Only one at this most reasonable price. Beautifully decorated two bedroom, 2 full bathroom condominium home 1250 sq. ft. including laundry room. Generous storage areas, swimming pool, sauna, swirl pool, covered parking. Easy access to this second floor suite. View anytime call HOWARD BLAKE 592-2407 or 383-4372.

SUITE 201 FAIRLYN
415 LINDEN
A larger than usual (over 1200 sq. ft.) 2 bdrm suite in excellent condition. Huge Master bdrm. 2 pce bath en-suite, Large storage adjacent. Small quiet block in fine residential area. Excellent financing available. Price $46,000. For appt. to view call HUGH YEREX 592-2407 or 479-8169.

EXECUTIVE CONDOMINIUM NEAR VIC. GEN. HOSPITAL
$63,000
EXCEPTIONALLY LARGE TWO BEDROOM ACCOMMODATION — QUALITY THROUGHOUT. IN ADDITION TO SPACIOUS LIVING DINING ROOM THERE IS BREAKFAST NOOK AND 16' MASTER BEDROOM ENSUITE. STORAGE ROOM ADJACENT TO SUITE IS A DECIDED ADVANTAGE. BEACON HILL PARK AND INNER HARBOR ARE BOTH WITHIN EASY WALKING DISTANCE. FOR FURTHER INFORMATION ON THIS LOVELY SUITE CALL MR. YELLS, 388-4271, RES. 383-5039.
J. H. WHITTOME AND CO. LTD.

CONDOMINIUM! Dallas Road
Close to everything. 2 bedrooms main floor suite. Living room, dining room, kitchen with stove and fridge included. Ensuite off master bedroom. Covered parking. Asking price $43,900.
JULIE MANNESS
595-5171 477-6407
Canada Trust

TOP VALUE
An excellent buy — 3-bedrm, 1½-bathroom Townhouse in the popular Lakehill area. Good size living room, dining room with sliding glass doors to enclosed patio. Lots of storage. Only $42,900. Must be sold. Bruce Champion, 386-3585, anytime. Victoria Realty Ltd.

WATER VIEW
$42,900
Come, see this exclusive 1 bedroom unit in the heart of Rockland. The loft and spiral staircase adds to the charm. Financing can be arranged to 90 per cent. 386-7086. 388-9626.

OPEN HOUSE SUNDAY 2-4:30
Number 44-477 Lampson St. Lampson Court. $31,000. 3 bedrooms, large living and dining area with wall-to-wall shag, 2 levels, clean and cosy. Close to all amenities. Children and pets welcome. Only $1,500 down. 382-7625.

$2,000 DOWN
take over payments. $257 mo., P.I.T. 1 BR condominium, quiet concrete bldg. 2 mos. old. Near downtown. 384-2439 after 6 p.m.

BY OWNER OAK BAY 1-BEDroom Condo excellent building, partial seaview, easy walking distance to village and library, immediate possession, under $30,000. Phone 598-3454.

STRATA DUPLEX
BRENTWOOD
New 1,050-sq.-ft., 3-bedroom, fireplace, large lot, 652-2401.

BY OWNER, ESQUIMALT, NEW two-bedroom corner suite, sauna, whirlpool, 1074 sq. ft. $34,900. 384-2338.

258 CONDOMINIUMS and TOWNHOUSES

JACK MEARS OAK BAY REALTY LTD.
"The Professional People"
Coast to Coast Real Estate Service
2194 OAK BAY 598-3321
3618 SHELBOURNE 598-3344
ESQUIMALT
10 PER CENT CASH
Nearly 1200 sq. ft. on 2 levels, 3-bedrooms, 1 and one-half bathrooms. All appliances. Own outside entrance. Just $34,700. Vacant. Quick possession. Children permitted. Call: JOHN HOLMS at 598-3344.

904 HILLSIDE
ONE BEDROOM SUITES
ONLY 3 LEFT
$22,500
$23,000
$23,500
THESE PRICES COMBINED WITH LUXURY FEATURES MAKE THESE AN IRRESISTIBLE BUY—HURRY!
VIEWING BY APPOINTMENT ONLY
CALL BRIAN RIPLEY, 598-3321

PANORAMIC VIEWS
Overlooking the sea, Oak Bay and tree tops. One bedroom very different. Owner will trade for small home. $47,000. RALPH NEWTON-WHITE 598-3321 or 592-1981.

DELUXE CONDOMINIUM CLOSE TO SEA AND PARK
This attractive suite has 2 bedrooms and 1½ bathrooms. The extra large kitchen includes garburetor, dishwasher and compactor. Ensuite washer and dryer eliminates the inconvenience of communal laundry facilities. Storage room also ensuite. Total area almost 1,200 sq. ft. Fireplace in Living room. Located in new building of superior construction on quiet street. Rec room, sauna and hobby room. Close to Beacon Hill Park and Dallas road waterfront. Existing financing of approximately $40,000 at 11% available. Full price $51,500. See this right away with JOHN BARNES 598-3321 or 598-4243.

MELTON
REAL ESTATE (B.C.) LTD.
912 DOUGLAS
386-7551

MUST BE SOLD
10¼ per cent MORTGAGE
Only $30,500. for this large deluxe 1 bedroom condominium on top floor in well kept building.
MILDRED STAPELLS 386-7551 477-4860

TOWNHOUSE
SWAN LAKE AREA
2 bedroom quality, 1½ baths, 2 private secluded patios, 2 parking stalls, grassy areas, 2 years old, storage shed—$43,900.
MILDRED STAPELLS 386-7551 477-4860

QUADRA AREA
3 bedroom deluxe townhouse over 1300 sq. ft. of living space. 2 yrs. old, living room has hearth fireplace, master ensuite, extra room. Laundry room. Double carport. Private fenced yard.
MILDRED STAPELLS 386-7551 477-4860

STRATA TITLE
½ DUPLEX — $39,500
3 bedroom, 2 story family home (4 yrs.) Living room with fireplace, large kitchen and utility room. Enjoy your own private yard. MLS 14200.
MILDRED STAPELLS 386-7551 477-4860

SPENCER CASTLE
2910 COOK ST.
DANZO & FRANCO HOLDINGS LTD.
384-4013
A UNIQUE LUXURY COMPLEX
—4½ acres superb gardens.
—Guest house with 7 en sie bedrooms and reception facilities.
—Huge indoor swimming pool.
—6 storey steel and concrete apartment building.
—2 bedroom corner stes. 1345 sq. ft. luxury.
—Breathtaking views.
—Choice still available.
View by Appointment only
J. H. WHITTOME & CO. LTD.
388-4271

MUST SELL!
BEST BUY
TWO BR'S
$38,900!
SUPER CONVENIENT! LOCATION, "LUXURY LEVEL" APTS., POOLS, REC. ROOM,
Two Car Park'g!
CALL: KELLY DICKSON 477-1683
DICK BATEY 592-4607
NORMAN ROSS AND ASSOCIATES LTD.
440-1070 DOUGLAS, 382-6151

ESQUIMALT
3 BEDROOMS
$36,500
This 4-year-old condominium is located at 840 Craigflower. Immaculate condition and supeior decor is offered along with a large living rm., in-line dining area with balcony off, 2 bathrooms and storage room. Price just reduced for quick sale and includes stove, fridge, washer, dryer and all curtains and drapes. DON'T DELAY! Call ME, right away at:
BILL CARNEGIE
385-7761 24 Hrs. 652-3527 Res.
D. F. HANLEY AGENCIES LTD.

TOWNHOUSE
NEW--$48,900
3-bedroom unit, 1 block from water in Saxe Point area. Finished area, 1280 sq. ft. on 2 levels. 1½ bathrooms, separate laundry room, electric heat and hot water systems. Some sea glimpses from living room or extra large kitchen. Qualifies for government grants or mortgages. Call quickly so you're not disappointed. MLS 14095.
Dave Harding
385-7761 24 Hrs. 383-7716 Res.
D. F. HANLEY AGENCIES LTD.

OWNER LEAVING CITY, ONE year, two-bedroom condominium, top floor, harbour, city view. Sauna, whirlpool. Tastefully decorated. $38,700. 386-2391.

258 CONDOMINIUMS and TOWNHOUSES

KARA VISTA
2626 Blackwood St.
OPEN
1-5 P.M.
MON.-SAT.
ONLY
4
LEFT
$39,500 to $43,500
—All two bedroom
—Full fireplaces
—Average 1200 sq. ft.
—10% down to qualified purchaser
—11½% financing over 30 yrs.
F. G. CARVER AND COMPANY
739 Fort
385-7324 or 388-9242

YORKSHIRE HOUSE
935 FAIRFIELD RD.
OPEN DAILY
12 - 5 P.M.
(EXCEPT SUNDAY AND HOLIDAYS)
BY APPOINTMENT
CALL JOHN CABELDU 592-2568
24 DE LUXE APARTMENT HOMES
1 only one-bedroom, $32,000
two bedrooms from $40,500
SUPERB LOCATION
QUALITY CONSTRUCTION
SPACIOUS ACCOMMODATION
DISTINCTIVE DESIGN
Don't be disappointed. View while a selection is available. Exciting suites with the accent on quality. Large living and dining rooms (some with bay windows), 2 bedroom, master ensuite with dressing area. Huge balconies (many have shperb views). Underground parking. Only a short walk to Beacon Hill Park and Downtown. Ask about Canada Trust's unique no-interest loan available on the equity in your present home.
CANADA TRUST
1537 Hillside Ave.
595-5171

NEWSTEAD REALTY LTD.
1637 Fort St.
598-5196

$30,500
spotless 3 bedroom up-down unit. Very convenient location and easy to own. Call now
RAY SUTTON
598-5166 656-3726

SEAVIEW LUXURY
Top floor corner suite. Over 1,200 sq. ft. of comfort. Fireplace, 5 quality appliances, two bedrooms, 1½ bathrooms. It will sell fast so call now to view this beauty. $57,500. Call
RAY SUTTON
598-5166 656-3726

ORCHARD HOUSE
Studio from $20,000
1 Bedroom from $26,000
2 Bedroom from $35,000
Open 2-8 Daily
Saturday 12 noon — 6
Sunday 1 — 7
647 Michigan St.
382-8231 382-8232

Condominium
This condominium is the only 2 bedrm. with seaview available on Cowichan Bay. Concrete and steel construction. For maintenance. Includes stove, fridge and drapes. Beautifully appointed. Ideal for young couples or retired people (no children). Qualified for C.M.H.C. mortgage. The two sundecks allow sun, all day. Lovely view of Salt Spring Island. Quiet but accessible. CONNIE WEYLER 592-1961 or SUE WARKE 479-7725 or 477-0141.
Canada Permanent Trust Company

F. G. CARVER AND COMPANY
739 FORT
TWO BEDROOMS DOWNTOWN
JUST 3 BLOCKS FROM DOWNTOWN, over 1,290 sq. ft. Large living room and dining room. Large balcony — quiet street. Immaculate thru-out. Includes sauna and covered parking. Priced to sell at $43,000 with 9% mtg. Payable at $127 per month.
CHRISTINE MILAN 385-7324 or 384-5336.

2-BEDROOM CONDOMINIUM
Large rooms—over 1,100 sq. ft., all appliances included — underground parking, park like setting — close to University and Racquet Club — hospitality room, sauna, etc. (MLS) Priced at $43,485. For details please call:
386-2111 598-3611
386-2111 MIKE McKENNA 598-3611
MONTREAL TRUST CO.

$3,000 DOWN
Owner will carry balance for qualified purchaser. Deluxe one-bedroom condominium, spotless condition — close to city, park and water. Tremendous views. Block has sauna, swirl and roof patio. To view please call:
JEAN McMICHAEL
595-5171 477-9113
Canada Trust

STILL
A couple of fabulous view suites left for sale at the Cowichan Bay Arms, but choice is now limited. Prices from $24,000-$35,000. Viewing daily 2 p.m. 5 p.m. except Sundays. Quiet country living, but close to all amenities, and comfortable distance to Victoria. Phone Dick Achurch 748-2080 or 746-4367
DOUGLAS HAWKES LTD.
990 Blanshard St., Victoria

2-BEDROOM CONDOMINIUM, brand new, by owner, close to all facilities. Fairfield area. 385-5026.

258 CONDOMINIUMS and TOWNHOUSES

"THE AFFORDABLE ONE"
SOUTHPORT
1000 Esquimalt Rd.
MON.-FRI. 1-8 P.M.
SAT. 1-6 P.M.
30-UNIT CONDOMINIUM
EXCLUSIVE FEATURES
Large spacious kitchens
2 Bedrooms or 1 Bedroom + Den
1½ Baths | Dining Area
Closed security parking
Recreation and Hobby areas
$37,900--$41,900
Good Mortgages Available
Do you like to spend your relaxing hours gazing out the window at tranquil scenery? Watch the float planes landing in the harbour, the freighters bound for far away places, the King of the Sea-Going birds soaring on the air currents, majestic snow covered mountains softened by the sun rising and setting on the tree tops, the twinkle of City lights at night,
THEN
Drive out Esquimalt Rd., right on Lampson right on Wordsley OR Contact
RICK KINNIS Bus 386-6796 Hm 477-9394

CONDOMINIUM IS NOT JUST A WORD
It's a style of living. Maintenance free living at its best. We have three listed, all in immaculate condition with the use of whirlpool, sauna, hobby and recreation areas. All are view suites. Give us a call to view these little gems!
1. Kensington Terrace — 1 bedroom plus den, dining room, extra large sundeck, dishwasher, fridge, stove and drapes included in the asking price of $38,900. MLS 14217.
RICK KINNIS 477-9394

OPEN HOUSE
1:30-4
FRI.-SAT.
2. 505-1025 Inverness — Kensington Terrace. Reduced $2,000. Spacious 2 bedroom top of the building. Living room, dining room, wall to wall carpet in all rooms. 1½ baths, kitchen with dishwasher, stove, fridge, garburator. Extras of sauna, swirl pool, rec room and lounge. ONLY $40,500. Financing available. MLS 14598.
KEN WRIGHT 598-2183

OPEN HOUSE
2 - 4
THURS., FRI., SAT.
3. No. 308-25 Government St. Tigh-Na-Mara Apts. — 1 bedroom close to Beacon Hill Park. Appliances and drapes included in the asking price of $32,900. All offers will be considered. MLS 14235.
DAVE TAYLOR 384-2718
WESTMONT REALTY LTD.
386-6796

OPEN HOUSE
304 - 1450
BEACH DRIVE
FRI.-SAT. 1:30-4:30 P.M.
The Royal Alexander offers you a new suite never shown before. A deluxe 2 bedroom with quality carpet throughout. You pass through sets of patio doors to the balcony from the LR and master bedroom. In suite storage room, as well as one down. This concrete and masonry bldg. offers the best in privacy, security and design with low assessment of $43.05 per month. Sauna, whirlpool, workshop and freezer room. Asking $58,000. Quickly call:
592-2431 ADELLA ZARFT 478-9607
LANSDOWNE PROPERTIES LTD.

Brand New Executive Professional Large Deluxe 2 Bedrooms Own Laundry
WASHER, DRYER, DISHWASHER, FREEZER, REFRIGERATOR, STOVE, BEAUTIFUL FIXTURES, 2 BALCONIES, MANY AMENITIES CLOSE TO GOLF COURSE AND PARK. LOVELY BUILDING.
RENT TO OWN
CALL OWNER: 477-9778

EVERGREEN HILL
1188 YATES ST.
ONE BEDROOM AND DEN
$39,900-$45,000
ONLY FIVE BLOCKS TO CITY CENTRE
Tuesday-Saturday
1:00-4:30 P.M.
Westgate Realty Ltd.
Jim Ranson 388-9941

SUITE FOR SALE
RUDYARD KIPLING
—2 bedrooms and 2 full bathrooms.
—Located close to Oak Bay Marina.
—Re-enforced concrete construction.
—Underground parking space.
—1218 sq. ft. of beautiful surroundings.
—Very large rooms.
—Lots of storage.
—Stove, fridge, dishwasher inc.
Offered at $67,000 for immediate possession. For appointment ph.
386-2111 E. W. PROKOSCH 477-2194
Office E. W. PROKOSCH, 477-2194
386-2111 R. KAISER, 477-6813
A. WESTGATE, 656-3423
MONTREAL TRUST CO.

SPEC. OFFER
This immaculate, 2 bedroom condominium has spacious bedrooms (14.2x11.6 and 11.6x10.9). Deluxe wall to wall. Appliances are included. Short walk to Esquimalt sports and shopping. Asking $31,900.
CHILDREN WELCOME. MLS 14541. VIEW NOW WITH DAVE GIBSON
Res. 388-5647 Office 388-9172
Farmers and Merchants Trust Company

OAK BAY
This prestige condo in a steel an concrete building close to the Marina, park and shops offers many amenities including underground parking. Corner unit with more windows than average make it bright and cheery. 2 BR, master with en-suite, in-line DR and LR and a kitchen with eating area. An excellent retirement home for a discriminating couple. To view please call HAZEL CAMPBELL at 592-0632 or 592-2431.

2 BEDROOM NEW CONdominium, Top Floor University Park Terrace, Corner McKenzie and Gordon Head Rd. Price $42,500. (including all appliances) Existing $30,000 motgage can be assumed. Phone 477-0787 or 477-9675 after 5 p.m.

258 CONDOMINIUMS and TOWNHOUSES

Park Pacific
Presents
ROYAL WOODS
Another exciting development by
PARK PACIFIC Apartments
These luxury units offer you the most value for your money.
A few exciting units still available.

Studio 1 bedroom	$31,000
1 bedroom and den	$38,000
2 bedrooms	$41,000
Penthouses from	$39,000

For more information see our display ad in the Financial section of this paper.
1005-1009 MacKenzie
(by Quadra)
Open Daily 10-6 (except Sunday)
For special appointment to view call
ROYAL WOODS, 479-1113
479-2115 479-8886 479-5413
Park Pacific Investments
383-4124

Villa Royale
964 HEYWOOD AVE.
(Leasehold interest)
Overlooking Beacon Hill Park
1 and 2 Bdrm. Suites
Starting at $20,400
IDEAL RETIREMENT AMENITIES
—SAUNA
—SWIRL POOL
—ROOF LOUNGE
—WORK SHOP
—ADEQUATE PARKING
Excellent financing at 11% if required
Open from 1:30-4:30
(EXCEPT SUNDAYS AND HOLIDAYS)
SALES Office 384-2025.
SPECIAL APPOINTMENTS — call: A. BEDFORD 592-2090 or L. HOGARTH 592-3537, 592-2407 ANYTIME.

Whyte & Gower
Oak Bay Properties Ltd.
2227 Oak Bay Ave.
592-2407

WALTHAM HOUSE
cr. Cook and Hilda
1101 Hilda Street
THE BEST VALUE IN TOWN
2 BEDRM SUITES
PRICED FROM $39,000
Ideal location. Close to shopping, buses, Beacon Hill Park.
OPEN DAILY 1:30-4:30 (except Sunday and Holidays)
Eves Mon.-Fri. 6:30-8:30
Special viewing apts. Call 592-2407

Whyte & Gower
Oak Bay Properties Ltd.
2227 Oak Bay Ave.
592-2407

KNOWLES REALTY LTD.

WATERVIEW
ONLY TWO LEFT
in the popular BLUE WATERS Condominium. Located on the corner of Weiler and 5th St. Sidney. 2 and 2 Bedrooms, approx 25% cash required
$28,900 and $34,000
CALL TODAY:

Bill	res: 656-3779
Greta	res: 592-6372
Kris	res: 595-3022

KNOWLES REALTY LTD.
384-8101

THE EAST PARK
1050 PARK BLVD. (CR. COOK)
A DIFFERENT LUXURY CONDOMIUM ACROSS FROM BEACON HILL PARK. 2 BEDROOMS, 1½ BATHROOMS, FROM $43,450
TRADES CONSIDERED
OPEN DAILY MON.-FRI., 1-5
APPOINTMENTS AT OTHER TIMES CALL 384-9335.
david burr ltd.
655 Fort St. 384-9335

Smith, Dobson Estates Ltd.
"INVESTMENT" STARTER"
Try your down payment, owner will carry balance on this very fine one-BR. condominium. Pool, sauna, workshop, games room are all pluses. Good location. $34,900.
384-1424 595-5446

258 CONDOMINIUMS and TOWNHOUSES

$29,900
This excellent condominium has everything you need — large living room with sliding glass doors to sundeck, handy kitchen with stove and fridge included. 2 good size bedrooms, a 4-pce. bath, excellent laundry room including dryer and large storage area. Excellent financing. Call:
PETER TER VEER
384-8001 479-1588
The Royal Trust Co.

Open to View
2-4:30
110-1025 INVERNESS ROAD
GARDEN SUITE
Deluxe 1311 sq. ft. 2 bedroom, 1½ baths, condominium, 16x30 LR in quiet bldg. Full price is $44,900. Includes w.w., drapes, fridge, stove, dishwasher, luxurious lounge, sauna, whirlpool, exercise, billiard and hobby rm. LARRY LINEHAM 388-4477, 595-0134, CHAMPION REALTY LTD. 813 Fort.

1-BEDROOM CONDOMINIUM
770 sq. ft. — good sized rooms close to University and Racquet Club — all conveniences park like setting. — MLS $32,660. For details call:
386-2111 MIKE McKENNA 598-3611
MONTREAL TRUST CO.

263 GARAGES FOR SALE, RENT OR WANTED

WANTED: GARAGE SUITABLE for restoring car. 478-3848.

265 HOUSES WANTED TO BUY

Castle Properties Ltd.
RETIRED SASKATCHEWAN FARMER
Urgently requires three-bedroom home on not too large lot. Anything considered. Up to $90,000 cash. Ben Greig 598-3105 or 386-6164.

YOUNG COUPLE ARE LOOKING for a 4-bedroom home in the $45 to $50,000 range. If you can help them out call Tom Raig, 386-6164 or 385-1606.

NEEDS A JOB
Young man looking for a home to fix up. Must be $50,000 or less all cash. Urgent. Any area. Irene Dalziel, 386-6164 or 477-6380.

YOUNG COUPLE
Are tired of renting and are wanting to buy a two or three-bedroom home in any decent area up to $50,000. Call Chris Greig, 386-6164 or 479-7995.

INVESTOR NEEDS
Good family home close. Up to $60,000 CASH. If you can help, please call Chris Greig, 386-6164 or 479-7995.

ALBERTA EXECUTIVE
Requires 3 bedroom home with full basement in area of new homes near Elementary school. Up to $65,000. Please call Freddy Starke 386-6164 or 479-3866.

CASH FOR YOUR HOME
Investor will pay spot cash for any home, any area up to $45,000. Call GLENN NICHOLLS 388-6231 or 598-7689 (24 hrs.).
ISLAND PACIFIC REALTY

LOCAL PHYSICIAN
Requires 3 or more bedrooms. Within 10-mile circle in nice area. WILL PAY UP TO $95,000. Call: GERRY FINNIGAN 388-6231 or 479-1040.
ISLAND PACIFIC REALTY

WANTED
Character homein Rockland, Oak Bay or Lansdowne Slope area. Must have master bedroom and bathroom on main floor. Price range between $80,000 and $100,000. If you think your home answers my client's needs and you are willing to sell, please phone JOAN HOPPER, 383-3789 or 385-8784.
DOUGLAS REALTY LTD.

ESQUIMALT
Two families anxious to find a 3 or 4-bedroom home in Esquimalt or Strawberry Vale. $60-$70,000 range. Financing no problem. Possession at your convenience. Please give us a ring if you are thinking of selling now or in the new year.
OFFICE—386-2911
JO LENNOX — 478-2563
MARILYN MOORE—478-2482
Homefinders, Wall and Redekop

CALL SHANE
For quick, thorough and reliable service in marketing your home, commercial or industrial property quickly call SHANE BEFURT, 477-4738 or 388-6231 24-hour service. Island Pacific Realty.

WANTED! WANTED!
We have several purchasers waiting for homes under $45,000. We sold 3 last week and have clients left over. Please call if you are thinking of selling. Any area.
477-0191 ROMA NICOLL or 384-4827
JOHN MOLYARD
Royal Trust Real Estate Dept.

WANTED
3-bedroom bungalow or split level on secluded lot in Oak Bay, Cadboro Bay, Gordon Head or Cordova Bay. Will consider older home that needs repair. Up to 4 months for possession. Cash purchase to $70,000. Phone 386-0571 6-9 p.m.

OAK BAY OWNERS
We desperately need homes in the Oak Bay South area. If you are thinking of selling, please call either:
477-0191 ROMA NICOLL or 384-4827
JOHN MOLYARD
Royal Trust Real Estate Dept.

NEEDED
2-bedroom home with basement for retired prairie farmer, will pay all cash. Please call TED CHARTRES 386-2955, Mayfair Realty.

PRIVATE
Wanted: older home suitable for rental. Immediate cash. 479-2209.

WANTED BEFORE END OF month, older home under $40,000. Will pay immediate cash. 652-1562.

WE BUY 2, 3 OR 4 BEDROOM houses. 479-8036.

WE BUY ESTATE PROPERTIES. 479-8036.

SELL IT
FAST
THROUGH
CLASSIFIED
DIAL 386-2121

268 LISTINGS WANTED

JACK MEARS OAK BAY REALTY LTD.
"The Professional People"
Coast to Coast Real Estate Service
3618 SHELBOURNE 598-3344

ATTENTION PLEASE! ! !
Practically everyone of our forty realtors knows several serious and genuine prospective purchasers for property. Additionally we have constant out-of-town referrals through our coast-to-coast affiliation. If you want to sell quickly and with the least invasion of your privacy, please cal 598-3344 right away. A few specific requests are:

Mr. and Mrs. B. require a three bedroom for occupation January 1 with or without basement, up to $48,000, within 5-mile circle. Call: JOHN JENKINS at 598-3344.

Within a mile of Simpson Sears. A two or three bedroom bungalow without a basement, on an average sized lot up to $45,000. Call: KEES VAN DOESBURG at 598-3344.

House with charm and character and large reception rooms. Must be in a good area and priced to $90,000. If you are thinking of selling, call: MARKIE MUNN at 598-3344.

Authentic Tudor within 4-mile circle, 4-bedrooms, den, large kitchen and family room. Privacy. Price indication $100,000. Call: KEN PORTER at 598-3344.

Require a 5x5 duplex. Area is not of utmost importance as long as it is within reasonable distance of city centre and elementary school. 3 bedrooms one side — 2 other with basement would be satisfactory. Call: MARJ NAPPER at 598-3344.

Esquimalt, 2-bedroom home. With or without basement. Call: JOHN HOLMS at 598-3344.

A professional couple with one child require a 2 or 3-bedroom home with den, entertainment size living and dining room in South Oak Bay, up to $100,000 for the right property. Call: EDNA MACKENZIE at 598-3344.

I have three clients who want to live in Esquimalt very badly. One wants a lot. One wants a small retirement house with sea view. One wants a family home for 3 children. Call anytime. I live in Esquimalt. URSULA E. S. LA LONDE at 508-3344.

SINCERE
If you sincerely want to sell your house, please call:
JOE PERCIVAL
384-8101 477-8089
KNOWLES REALTY LTD.

P.R.B
P. R. BROWN AND SONS LTD.
My listings are all sold. I urgently require listings on the Saanich Peninsula of lots, homes and acreages. If you are thinking of selling and wish to obtain the best possible deal, please give me a call anytime.
AL VICKERS
385-3435 652-2257
P. R. BROWN and SONS LTD.

LOST A HOME BECAUSE YOURS NEVER SOLD?
Don't take the chance of this happening again. Phone me first as I am able to arrange "NO INTEREST" interim financing to qualified home buyers. It is a simple straight forward plan.
(a) It enables you to complete your purchase of another home even if yours has not been sold.
(b) You receive CASH on the date of completion regardless whether your qualified purchaser's home has sold or not. These arrangements are also available to contractors, so you won't loose that sale. Phone today for further information.
TOM McCLUSKEY
595-5171 386-7320
Canada Trust

SHAWNIGAN REALTY LTD.
Shawnigan Lake 743-5311
LIST YOUR SHAWNIGAN, COBBLE HILL OR MILL BAY PROPERTY with
743-5311 JOHN ETTEMA 743-5[illegible]
743-5311 MARIE MALBON 743-51[illegible]
Call Collect Anytime

LISTINGS WANTED
We have disappointed potential customers looking for duplexes. Give us a call if you have what they want.
WESTMONT REALTY LTD.
386-6796.

FOR YOU
who take the calm, studied, long range approach to buying or selling. Let's discuss your needs in quiet privacy.
Mr. D. WAGNER 595-2557
Melton Real Estate (BC) Ltd.
386-7551

WANTED TO LIST
2 bdrm. full basement. Fairly new home with three unit parking area. Call R. KEELING 388-6231. Island Pacific Realty.

FINANCING AVAILABLE. LET me sell your home or land — Allan Kienman, Town and Country Realty Ltd., 382-7276 or 592-9771.

271 LOTS FOR SALE

WATERVIEW
Large single family. Fully serviced lots located in Central Saanich. Priced from $24,000 with a reasonable down payment. We would also be pleased to discuss financing arrangements to assist you with building either for yourself or resale.
LARRY HADDON, 592-7735
B.A. REALTY LTD., 385-1431

METCHOSIN
2 ACRES
Seaview lots, some with city water, Mary Hill subdivision near Weirs Beach and Pearson College, from $31,500 up. 478-2563.

LAND
Are you holding land in the Sooke, Metchosin, Colwood or Langford areas. For future home building. We can help you generate income from your land, paid taxes and provide a serviced lot until you are ready for building. 478-9912.

BY OWNER
Well treed lot in Ardmore with building site cleared, perc tested and drilled well—ready for spring building. Phone 383-2592 between 5:30-9:30 p.m.

BRENTWOOD BAY
Steves X Rd., large irregular sized service lot. Minutes to school, stores and fishing. $23,000. 652-2734.

BRENTWOOD BAY, LOTS ready to build on from $24,000. Holding lots from $10,500. 652-1141. Frank Csinos 652-3528.

YORKSHIRE PLACE — 2-3 acres treed lot with cleared building or mobile home site. $25,000. offers considered. Owner, 478-1975.

HIGHLY DESIREABLE ½-ACRE view lot close-in on sewer, $39,500. 383-2871.

271 LOTS FOR SALE

the Permanent
1125 DOUGLAS ST. and 3647 SHELBOURNE ST.
Oak Bay Border
Land approx. 80x120. Good location close to Oak Bay Ave. Potential possibilities. $37,500 EXC. SID HASLAM 477-1994 or GRAY LAITE 656-5267.

Seaview Sensation
3.49 acres on Gemini off Rocky Point Road, Juan de Fuca Straits and Victoria city views. Area of expensive homes. MLS $35,000. GRAY LAITE 656-5267 or SID HASLAM 477-1994.

Canada Permanent Trust Company

BRENTWOOD
Fully serviced lot on corner of country cul de sac. Beautiful country views. Price reduced for quick sale.
$25,000
ERIC SPURLING 479-8663
GODFREY WALLS 656-4891
or 595-5171
Canada Trust

VANTREIGHT DRIVE
a choice property facing the SEA. 240' frontage by 105' deep, well treed, level, could be subdivided. MLS 13844. $72,500 Call:
384-8124 MR. GREENE 385-0795
PEMBERTON HOLMES LTD.
1000 Government Street

Are You Ready?
.29 acre with creek at back of property. Suitable for duplex or large home. Located on Atkins Road in new cul-de-sac. Ready for building. Price $27,500. Call CONNIE WEYLER 592-1961 or SUE WARKE 479-7725 or 477-0141.
Canada Permanent Trust Company

B.C. LAND AND INSURANCE AGENCY LTD.
LANGFORD
High rocky lot about 13,000 sq. ft., piped water, $17,000.
METCHOSIN
2 acres with high view point, piped water. Offers to $23,000. Should allow for extra driveway costs. Mr. Davies, 479-4078 478-5588

SEAVIEW LOTS—PORT ANGELES
There is a view of Victoria from these large fully serviced lots, across the street from the golf course. Underground hydro, telephone, sewer, cablevision, black top and curbing. Low, low prices from $12,900 to $14,500. Call Sandy Miller at 753-1157 or evenings 753-4270 and Frank Warder at 753-1157 or evenings 758-5818.
Miller and Warder Ltd.
52 Cavan St. Nanaimo B.C.

SOOKE BUILDING LOT
Ideal site Over 1 acre backing on to River. Cleared for building. City water, hydro and telephone. A good buy at $23,500. RUTH or BEN BENNETT
598-3221 592-6257
JACK MEARS OAK BAY REALTY LTD.

SHAWNIGAN LAKE
Treed lots, make down payment now, pay balance next July 1st, no interest on balance, will also carry mortgage if desired. Go to Shawnigan-Mill Bay Road, turn left 3 miles to Wallbank Road (white house has lots for sale sign on it). Turn left 1 block to Wilmot Ave. and left again. Phone Gordon 112-743-2911.
SHAWNIGAN ENTERPRISES

EXECUTIVE LOT
$26,900
Beautiful Brentwood Bay. Large sewered lot with creek, close to ocean—ready for you to build your dream house.
JEAN McMICHAEL
595-5171 477-9113
Canada Trust

SALTSPRING
Over 1½ acres with 110 ft. on St. Mary's Lake and 110' road frontage. Well priced at $34,900. New MLS.
TERRY SMOLLETT 656-5882 or Mobile JL 3-8876
LES BOHER 598-1665 or 595-5171 388-6275 Pager 729
Canada Trust

LOTS
builders we have single family lots ready for you to build on now! Call us for details of our financing arrangements.
TERRY SMOLLETT 656-5882
LESLIE BOHER 388-6275
or 595-5171 Pager 729
Canada Trust

SOOKE
85'x120' on quiet side road near village. $13,500.
SOOKE REALTY LTD.
642-5426
Bob George Florence Goldie
642-5670 642-3140

PRICE REDUCTION
½ ACRE
This idyllic, quiet, building site is in the very desirable Marigold Park area (no thru street)—Sewer and water. $38,500. OFFERS INVITED.
477-9514 R. BUTLER 479-7994
PRINCIPAL PROPERTIES LTD.

INVEST IN MILL BAY!
Excellent, almost ½ acre lots — full serviced and ready to build on. Nicely treed, spectacular ocean views. Builders' inquiries welcome. Asking prices start at only $18,000. For more information call:
477-0191 KNUD SCHWER 478-8203
Royal Trust Real Estate Dept.

BRENTWOOD
55x113.5. LOT Next to 963 GRILSE LANE. Nicely treed and close to water. ASKING $23,750. E. WILKINSON or O. DOUGLAS 382-4251 anytime. RITHET AGENCIES LIMITED.

COOK-MAPLEWOOD
On Sewer, Approx. 50'x143'. Cook Street between Slater Place and Merritt Place. $26,000. M.L.S. Call SHIRLEY DAVIS, RITHET AGENCIES LIMITED, 382-4251 or 388-4872.

7500 SQ. FT. LOT IN ESQUIMALT suitable for stores and offices and suites.
TERRY SMOLLETT 656-5882
LES BOHER 388-6275
or 595-5171 Pager 729
Canada Trust

BEST BUY — $18,900
A. Cohen 386-7721
Investors Syndicate Realty.

77X100 UNIVERSITY AREA. Call 477-4251. $28,900.

BROADMEAD, 90X170' LOT, 477-2853.

2.7 ACRES IN HIGHLANDS $28,500. 479-1263.

273 PROPERTY FOR SALE

OVER AN ACRE
of unobstructed sea view property on Ocean Boulevard consisting of 2 separate lots with 3 older rentals. Many future development possibilities exist. Present substantial rental income with large mortgage at 8½ per cent available. Asking

280 ACREAGE FOR SALE AND WANTED

INVESTORS
Here is your opportunity to purchase two fine parcels of land. The first parcel contains approximately 210 acres at an asking price of 0212,000. The second parcel contains approx. 101 acres with waterfront at an asking price of $200,000. Both these parcels are fine holding properties with great future potential. Call anytime:
Mark MacKenzie Bert Coles
595-4596 384-8001 592-3311
THE ROYAL TRUST CO.

7.3 ACRES $34,900
On Otter Point Road — 5 miles from Sooke Village. Partially cleared. Some distant seaviews. Try your offer. MLS.
SOOKE REALTY LTD.
642-5426
Bob George 642-5670 Florence Goldie 642-3140

LOG HOUSE
In the Lake Cowichan district. 3½ miles west of Youbou. Large extremely well-built summer house for seclusion and yet just minutes away from the lakeshore provincial park. A guest cabin being completed on the adjoining lot. Both lots, log house and cabin — all for $54,000. Call Bob Mutukistna at 746-5461 or at the office:
NANAIMO REALTY (DUNCAN) LTD.
DUNCAN FINANCIAL CENTRE
DUNCAN, B.C., 746-6177

ACREAGE WANTED
I have a developer just going crazy, trying to find from 1-10 acres of land for residential use. All cash immediately paid for clear title in Colwood, Langford, Metchosin area preferably. PLEASE HELP.
478-5561 MIKE MYERS 478-6349
BLOCK BROS. REALTY LTD.

LOT WANTED EAST SOOKE
Young couple wish to build their own home on ½ acre to 1 acre in East Sooke. Must have municipal water or good producing well. Up to $20,000. CAN YOU HELP???
478-5561 MIKE MYERS 478-6349
BLOCK BROS. REALTY LTD.

2 Acres--$25,000
New on market and priced for fast sale. Good building sites for view or seclusion. Metchosin's Rocky Pt. Road area near Pedder Bay Marina. MLS. PAT DOERKSEN, 478-3432 or 382-9191.

Canada Permanent Trust Company

NEARLY 15 ACRES
Peninsula. Only 10 per cent cash. Mostly cleared. Arable. $83,900. MLS. Call: JOHN HOLMS at 598-3344.

6 ACRES
Highlands. $32,900. Call: JOHN HOLMS at 598-3344.
JACK MEARS
OAK BAY REALTY LTD.

PARKSVILLE ACREAGE
46 Acres, all year creek, paved road, hydro, $110,000. 15 acres $40,000. 12 Acres with stream. $35,000. All beautifully treed. Owner will consider terms.
Mrs. Webb Res. 477-3095
Johnson and Co. 385-2471

BUILD A DUPLEX
I have a large lot for sale (approx. 1¼ acres) with a wealth of natural beauty including a clear year-round stream — only 15 minutes from city. Worth your investigation? It most certainly is! Priced at $28,900. Phone J. J. WILLIAMS, 386-2955 or res. 479-1163. Mayfair Realty.

HIGHLANDS $38,900
10 lovely wooded acres on Millstream Lake Road with year round creek. Small building lot considered in trade. Freddy Starke. 386-6164 or 470-3866. Castle Properties Limited.

4 TREED ACRES
Metchosin. 406 ft. frontage on Rocky Pt. Rd. Year-round creek. Must be sold. $35,0000. MLS.
BILL MCCULLOCH
479-4487 385-2471
Johnston and Co. Ltd.

WATERFRONT — 3,000 FT. PLUS 40 acres, subdividable. Salt Spring Island. Price $135,000. Call 592-3920 or 386-6552, F.-C. Hully Real Estate, 620 View.

FOR LEASE, SECLUDED WOODED acreage in East Sooke. Suitable for cabin. 592-7551 evenings.

285 UP-ISLAND PROPERTIES

malahat realty ltd.

"A HOME-GROWN FOOD PRODUCER SPECIAL"
This 4.38 acre small holding has everything you need! A 16'x24' concrete floor barn with stanchion for cow and loose boxes, for pigs or calves: a chicken house and run: a workshop: fruit trees and vegetable garden with rich soil, and ample water to irrigate.

Plus a very neat and cosy three (3) bedroom, full basement home, with comfortable living room, dining room and TV room or fourth bedroom.
All this on a paved road in Mill Bay-Cobble Hill area. Within easy reach of Duncan or Victoria. Price $65,000.

To view by appointment only, contact Tom Burdge, 743-5525 or 743-9398.

NORTH MILL BAY
Where else can you buy over 1,000 sq. ft. of fully serviced living space for under $20,000?

This 24'x52' mobile home has 5 bedrooms, 2 bathrooms and large living room with kitchen, eating area and utility room on a 50'x80' lot rented at $45.20 monthly.

To view contact Tom Burdge, 743-5525 or 743-9398.

MALAHAT REALTY LTD.
BOX 40, MILL BAY, B.C.

DENMAN ISLAND WATERFRONT
21.4 acres of beautifully timbered land with south-western exposure and suitable for subdivision with access from Lacon Rd. This prime property is being offered at (MLS 14115).
$75,000
DON ROBBINS
david burr ltd.
655 Fort St. 384-9335 384-9072 res.

MILL BAY
2 acres of magnificent sea and mountain view. This property is level and easily developed, within 500 ft. of a sandy secluded beach. Once you have viewed this property, you will agree that it's truly exceptional. Priced at $40,000 with terms. For details and to view contact Walt Hearn at 748-8186, eves. 743-2479.

BY OWNER
Near Saltair-Chemainus. Panoramic view of the Islands from sundeck. Fully modern 3-BR — large LR and dining room. 2 F'places, full basement — plumbed, double garage-carport, large lot, sewer. CMHC mort.: 7¼%. FP $55,500. Phone 246-4238.

285 UP-ISLAND PROPERTIES

SHAWNIGAN REALTY LTD.
Shawnigan Lake 743-5511

$74,900
HOME ON 2.3 ACRES
Exquisite European style villa in the Mill Bay area — 2 storeys of beauty and sophistication. Does something to you — impressive entrance hall, living room, dining room. Den, 4 bedrooms, 3 bathrooms. Superb quality throughout. ML 13355.

$69,000
5 LARGE BEDROOMS
4-yr.-old home on 2 acres in the Shawnigan area. Marvelous home if you have teenagers. Basement professionally developed. Recreation pool room. 2 bathrooms, 3 fireplaces, 3-car garage. Year round creek through the property. Nowhere can you get so much for your money. ML 14168.

$23,000
TWO COTTAGES ON ONE LOT
One-third of an acre with unobstructed lake view. Good swimming. Water supply available.

$29,800
THREE BEDROOMS
In the Village of Shawnigan Lake. Spacious no step home. Very large living room, modern kitchen, bathroom, good condition. Could be commercial.

$125,000
HOME WITH INCOME
1700 square feet of deluxe country home on 5½ acres. Fully completed basement suite rents out for $175 per month. A truly extraordinary new home. On the land are two rented homes. One rents for $200, the other will easily rent out for $300 upon completion. All together $8,100 income per year, plus 5 acres of usable land. Plus a fantastic home for yourself. A rich man's home you can afford.

743-5511 JOHN ETTEMA 748-2607
743-5511 MARIE MALBON 743-5145
Call Collect Anytime

RECRETIONAL LOTS
IDEAL FOR RETIREMENT AND INVESTMENT
NORTH OF QUALICUM AT SHIPS POINT AND BUCKENEER BEACH have a number of very nice lots starting at $8,300 and up. Also have a 2-acre lot for $10,700.
DENMAN ISLAND — one and one and half acre lots close to beach, hydro and water system, $14,000 and up. Also a one-acrewaterfront with 160' frontage.
HORNBY ISLAND — good selection of ½-acre lots close to beach from $6,600 and up. Also treed waterfront lots. For more information or to view contact Dave McLaughlin personally at Nanaimo Realty Company Limited, Box 518 Nanaimo at 754-2311 or evenings 753-5847.

VANCOUVER ISLAND LAND SALE
PRICE FROM $9,900—½ ACRE
TERMS $90 DOWN $90 MONTHLY
Nanaimo — ¾ acre good soil just north of city centre, price $11,500.
Lantzville — ten miles north of Nanaimo, corner lot, village water, treed, price $10,500.
Qualicum — ½ acre, treed, price $9,900 just $90 down and $90 month including interest.
Tofino — waterfront ½ acre sandy beach, price $25,000.
Ucluelet — service block price, $7,000 term $70 down and $70 monthly.
For information phone or write Peter Koosterboer personally at Nanaimo Realty Company Ltd. Box 518, Nanaimo at 754-2311 collect or evenings 758-7771 collect.

NEAR DUNCAN
Desirable 10-acre farm on water and next to sewer. Beautifully renovated rustic type farm home, with FP, big kitchen and front room. Many outdoor buildings, fenced and cross-fenced — a must at $99,500.

ALSO NEAR DUNCAN
9.47 acres of farmland on water, in pasture, outdoor buildings, tractor, mower and 10 head of cattle plus winter supply of hay, 3-bedroom farm home. Only $85,000.
For further information on above call SALLY THOMPSON, 748-2654, or Block Bros. Realty Ltd., 746-4175.

PRINCETON
14 acres, 900 ft. Riverfront, $10,000

NANAIMO
Recreation Lot, Riverfront, $1,600

TEXADO ISLAND
34 Acres at $500 per acre

SAVORY ISLAND
Two good lots at $1,500 each.

OCEAN FRONT
160 acres, N. Vancouver Island, $28,000.

For more information on these and other properties please call or write Colin Munro, Victoria Realty Ltd., 386-3585.

FORBIDDEN PLATEAU SKIERS CABIN
ONLY $24,000
Close to the main lodge — 4 couples can get together and for a small investment own this little piece of heaven. Call for further information:
JOYCE MILLER
384-8001 598-3776
THE ROYAL TRUST CO.

MILL BAY
Panoramic seaview on nearly ¾ acres. This home is brand new and ready to move in. Exceptionally well-built 1300 sq. ft. with 3 bedrooms, 2 fireplaces, sundeck and wall-to-wall carpets. Experience country living and seclusion with all the city conveniences. MLS. $65,900. To view call GLENN NICHOLLS or GERRY FINNIGAN 388-6231 or 598-7689 or 479-1040.
ISLAND PACIFIC REALTY

LADYSMITH AREA
Lovely 2-acre lot close to ocean and on a paved road. Very private. Should be good for trailer pad. Asking $16,900. Call:
PETER TER VEER
384-8001 479-1588
THE ROYAL TRUST CO.

QUALICUM 60 ACRES
of heavily treed arable land fronting on the Island Highway. 3 acre zoning, municipal water, well and creek running through property. One of the most beautiful areas on Vancouver Island. Asking price $180,000. MLS No. 12651.
DARLENE PEDERSEN
656-3924 656-1881
MONTREAL TRUST COMPANY

HORNBY ISLAND
Beautiful half-acre lot partially cleared for building yet screened with tall trees for seclusion. Close access to beach. (MLS 14653).
$9,250
DON ROBBINS
david burr ltd.
384-9335 384-9072

MAPLE BAY RD.
$16,900
Beautifully treed ½ acre lot. Min. preparation required for building site. Water meter is in.
ADELINE NICHOL
Homefinders, Walt and Redekop

1 ACRE W.F. LOT, EXCELLENT view, paved road, piped water, convenient to shopping, marina, fishing and golfing. Don't miss this opportunity to purchase your retirement site for as little as $8,000 down, balance at $370 per month. Call Mr. Innes, Dolphin Agencies Ltd., Parksville, 248-6156. Evenings 758-7858.

QUALICUM BAY
24 acres with 440 ft. of ocean highway. Large commercial to highway, remainder ALR with pending rezoning of area. Complete with small store, gas pump, tourist cottages. Sacrifice price at $124,900.
386-3231 JOHN A. JOHN 477-8096
BLOCK BROS. REALTY LTD.

12X62 THREE-BEDROOM MOBILE home on 1 acre with large shop. $30,000 firm. 724-2758.

285 UP-ISLAND PROPERTIES

DUNCAN
6.3 acres of fenced seclusion with modern 4-bedroom home. Large garden, fruit trees, asparagus, greenhouse, 5 mins. from town. Not in ALR. $92,000.
GRACE SMITH 748-8769
Block Bros. Realty Ltd. 746-4175

COURTENAY
10 acres agricultural land on Tsolum with 3-bedroom house and outbuildings, 2 miles from Courtenay. 112-338-6380.

290 FARMS FOR SALE and WANTED

COBBLE HILL FARM
20 acres, majority cleared and all fenced and cross fenced. Lovely 5-bedroom home with paved circular drive, first class barn, small chicken house, heavy duty shop (designed for gravel or logging truck servicing). 3 wells, plus rental trailer on property. Must be seen. Full price $162,000. For appointment to view call MICHAEL EVANS at 746-5171 or evenings at 748-9629.
H. W. DICKIE LIMITED
70 GOVERNMENT STREET
DUNCAN, B.C.
"WE SELL THE ISLAND"

FOUR 160 ACRE PARCELS OF beautiful farm land. Fronted by over a mile of highway 11. Approximately 50 miles from Winnipeg. Would make perfect hobby farm or holding property. $12,500 per 160 acre or $45,000 for all four parcels. 382-1424 between 5-7 p.m.

EAGLE REALTY LTD.
Box 1060 Parksville, B.C.
Telephone 248-6191

293 GULF ISLAND PROPERTIES

SALTSPRING LANDS LTD.
PENDER ISLAND
10 ACRES — A wooded retreat with a windy old house that would be ideal for weekend family fun. Only $32,500. Good terms.
WATERFRONT FARM
24½ acres, pastures, orchard, garden, beach, cove moorage, self-exposure, 1400 sq. ft. log home, out buildings, greenhouse, unlimited possibilities. $139,000.
1 ACRE W-F COTTAGE
155 ft. shallow pebble beach, sheltered moorage, 600 sq. ft. cottage, two bedrooms, sundeck. Power and phone. $49,500.
CALL COLLECT
MANFRED BURANDT
Pender Island 629-3271

GULF ISLANDS BUYS
ACREAGE AND WATERFRONT
Ruxton Island, 2 treed acres, close to sheltered moorage. $5,900. Treed waterfront. Asking $12,500. Owner desperate. Make any reasonable offer.
Mudge Island—5 acres, southern exposure, waterfront $34,500 with 10½ per cent mortgage. Waterfront lots from $12,500 and interior acre lots $7,200 with $720 down.
Protection Island — small cabin, wired and insulated, sundeck, etc. adjoining park. $9,950 cash. Waterfront $16,500 and $16,900 at $2000 down. For information and viewing phone Glen Galloway personally at Nanaimo Realty Co. Ltd. Box 518, Nanaimo at 754-2311 or evenings 758-5537 collect.

SALT SPRING ISLAND
2 brand new homes. Each on ½-acre lot. Water and sewer. Close to channel and lake. Construction soon completed.
1. $43,000. 3-bedrooms. Good floor plan. Fireplace in living room. Call: JOHN HOLMS at 598-3344.
2. $39,900. Hard to find anywhere under $40,000. And a new home at that! 2-bedrooms. Pleasant location. Call: JOHN HOLMS at 598-3344.
JACK MEARS
OAK BAY REALTY LTD.

NORTH PENDER ISLAND
$135,000 (EXCELLENT TERMS)
An outstanding view property (8.71 acres) with a western exposure and sweeping views over Swanson Channel and only 700 ft. from the ocean-front. A very cozy cedar home of about 1100 sq. ft. with a large sundeck and a 400 sq. ft. cottage. Both have been professionally built. The property offers division possibilities. For information and viewing PETER NASH at 598-3321 or res. 592-3473.
JACK MEARS
OAK BAY REALTY LTD.

PARADISE FOUND
7½ acres of prime Salt Spring Island — served by black top roads — power — short, fast numerous ferries to Victoria and Vancouver. This superb property has views of Sansum Narrows, Ganges Harbour and St. Mary's Lake. It is close by Vesuvius Bay — warm and sunny. It is subdividable and is offered at $65,900. Owners will look at all offers. Please call J. J. WILLIAMS for details, 386-2955 or res. 479-1163. Mayfair Realty.

SAVARY ISLAND
A fine recreational lot with a southern exposure just a few steps from the beach. A seasonally reduced price of only $3,000. MLS 13305.
WALLY HELLIESEN, 388-5555
B.C. LAND and INSURANCE AGENCY LTD.

294 MAINLAND AND OUT OF PROVINCE PROPERTIES

Western HOMES Ltd

QUESNEL LAKE—46 Acres—Near Likely—1500 ft. lake frontage. 3 outbuildings. Access. Priced only $67,500. Call Ken Jensen 386-3494 or 592-9079.

SPELL IT OUT

When you have something to sell, the easiest way to find a buyer is to spell it out in print! You do that by placing a low-cost Classified Ad in the newspaper, telling our readers what you have to sell. We'll help you today! Give us a call at 386-2121.

HALF A CENTURY of "continual and dedicated" service to the Girl Guide movement was recognized Thursday when Miss Dora Stocken was made an honorary citizen of the city of Victoria. Presenting the scroll and medallion to Miss Stocken, Mayor Peter Pollen paid tribute to her as a "purely outstanding citizen." She has trained girls and leaders in all three branches of Guiding — Brownies, Guides and Rangers. (John McKay photo)

HOT-AIR BALLOON BACKS OLD THEORY

NAZCA, Peru (Reuter) — A hot-air balloon flew over the Nazca desert Friday and organizers said that proved man could have done the same 2,000 years ago.

The balloon, carrying Jim Woodman, 44, of Miami, and Julian Nott, 31, of London, stayed aloft three minutes.

It was made from materials used by the Nazcas, who etched airport-like lines on 200 square miles of the desolate plains in ancient times.

Scrap Firm Struck

TORONTO (CP) — A scrap metal firm is stuck with 50,000 electric kettles as the result of a slump in the salvage business, a company spokesman said Friday.

Rolf Steinhuebl, general manager of Imperial Metals, said his firm started buying kettles about a year ago after federal legislation banned the advertising, sale or importation of any that released excess lead into water.

Steinhuebl said Imperial purchased more than 100,000 of the kettles from manufacturers and intended to re-cycle them. The tops are made of stainless steel and bottoms contain brass and copper.

However, after a few months scrap prices dropped to the point where "right now, prices are less than the labor bill."

Tag-Team Clash On Pro Mat Card

Jimmy Snuka joins Dutch Savage to take on Seigfried Steinke and Professor Lewis in a no-disqualification, tag-team bout on a pro wrestling card Thursday at Memorial Arena.

In preliminary matches, Tasu Fuji meets Dennis Stamp, Pat Kelly fights Sky-High Morse, Mike Kelly takes on Ivan Volkoff and Hero Yagi grapples with Jack Ruffen.

Action begins at 8 p.m.

NOT OPTIMISTIC

TORONTO (CP) — Metropolitan Toronto chairman Paul Godfrey says he's not optimistic about the city's chances of obtaining a baseball franchise for 1976, but he and his group will attend the major league meetings in Florida next month.

NASTASE WINS

HELSINKI (AP) — Ilie Nastase topped Wojtek Fibak of Poland 7-5, 4-6, 6-2 to capture first prize of $3,000 in an international tennis tournament.

NOTICE TO CREDITORS AND OTHERS
ESTATE OF LOTTIE E. MUNRO, DECEASED, LATE of Suite No. 7-940 Fairfield Road, Victoria, British Columbia.

NOTICE IS HEREBY GIVEN that Creditors and others having claims against the estate of the above-named deceased are hereby required to send them to the Executor, care of National Trust Company, Limited, 1280 Douglas Street, Victoria, B.C. before the 3rd day of January, A.D. 1976, after which date the Executor will distribute the said Estate amongst the parties entitled thereto, having regard only to the claims of which it then has notice.

NATIONAL TRUST COMPANY, LIMITED
Executor
By its Solicitors
MacMINN & IZARD

NOTICE:
Re OFFICIAL AGENTS

The persons listed hereinafter have been appointed official agents in the Saanich and the Islands Elector District:

Ian H. Campbell, No. 3—1595 Rockland Ave., Victoria, Retired is official agent for
CAROLYN MAE PICKUP, Candidate for the New Democratic Party.

Alan Emery, 1889 Skylark Place, Victoria, Barrister and Solicitor is official agent for
HUGH AUSTIN CURTIS, Candidate for the British Columbia Social Credit Party.

George Frederick McKimm, 10814 Beach Road, Sidney, Solicitor is official agent for
EDGAR RUDOLF RHOMBERG, Candidate for the Liberal Party.

Harry R. Johnson, 8074 McPhail Road, R.R. 2, Saanichton, Barrister and Solicitor is official agent for
IRENE ROSE BLOCK, Candidate for the Progressive Conservative Party.

GARRY W. CURTIS, Returning Officer, Saanich And The Islands Electoral District.

Noranda Denies Potash Ripoff

SASKATOON (CP) — Noranda Mines Ltd. of Toronto will make a return of 4.3 per cent on its total investment in Central Canada Potash Ltd. in 1975, and not the "handsome profit" Premier Allan Blakeney says it will make, a Noranda official reports.

Malcolm Scott, also assistant to the president of Central Canada Potash, said in a telephone interview from Toronto that Noranda has a $90-million investment in the potash mine at Colonsay, Sask.

Noranda's total 1975 return, including a special royalty and interest on bonds it sold to Central Canada Potash, will be $3.9 million, since the company must absorb 51 per cent of the $5.7-million loss expected in the mine's operation this year, he said.

"The premier indicated there is some big ripoff and there isn't," Scott said.

He was referring to a national television interview Premier Blakeney gave Thursday morning. The premier said Central Canada Potash, owned 51 per cent by Noranda and 49 per cent by CF Industries of Chicago, "will be in serious financial trouble as long as the partners continue to make a handsome profit before they calculate their profits."

Scott noted, however, that the premier has access to Central Canada's financial statements, the first time a detailed financial statement from one of the potash companies involved in the taxation dispute with the Saskatchewan government has been made public.

In fact, the other 11 companies in the province have refused to provide detailed financial information to the government.

Contracts Criticized

PEACE RIVER, Alta. (CP) — Commissioner Stuart Hodgson of the Northwest Territories said government should be involved in labor-management agreements on major resource projects.

The commissioner told the Opportunity North conference that government has a responsibility to protect the public during construction of massive resource-development projects and should participate in negotiations and be involved in signing collective bargaining agreements

Commissioner Hodgson, recently returned from a 12-day tour of areas including Greenland and Alaska, said he learned many Alaska residents object that the Teamsters Union is running the state.

After the meeting, Hodgson, a longtime labor union executive, said he is not proposing restriction on the rights of unions but added the public cannot afford labor agreements that alter society.

Carol Pickup
New Democratic Party
Saanich & The Islands

Call if you have questions or want to help.
Saanich-3947-A Quadra, 479-7138
Sidney-9816-4th St., 656-6014
Saltspring-Ganges-537-5163

British Columbia has strong leadership.
Let's keep it that way.
Inserted by Saanich & the Islands N.D.P. Campaign Committee.

Sensitive skin? Almay cares — deeply — for skin with specially formulated hypo-allergenic cosmetics

Complete beauty treatment of unscented, pure ingredients. When you purchase 7.50 or more of Almay products you will receive a tote bag containing a night cream, cleansing lotion, blushing gel, mascara, double lip pot with mirror.
Offer expires Dec. 13th.

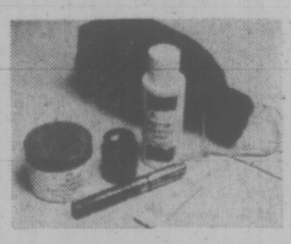

From Mon., Dec. 1st to Fri., Dec. 5th, meet and talk with Almay's beauty representative, **Debbie Ostere** and our own trained Cosmetician **Kelso Reed**, at Eaton's cosmetic department, main floor.

Deepmist Cleanser reaches deep pore dirt, floats it away gently, thoroughly. 3¾-oz. 5.25, 7½-oz. 9.00
Deepmist Mild Skin Freshener a mild, moisturizing astringent. 4-oz. 4.50, 8-oz. 6.50
Deepmist Toning and Refining Lotion gently stimulates and normalizes your skin, 4-oz. 5.00, 8-oz. 7.50
Deepmist Moisture cream pampers your complexion with care. 2-oz. 6.00 4-oz. 9.00
Deepmist Enriched Night Cream rejuvenates your skin with precious moisture and oils. 2-oz. 7.50 3-oz. 10.00

Cosmetics, dept. 216, main floor.

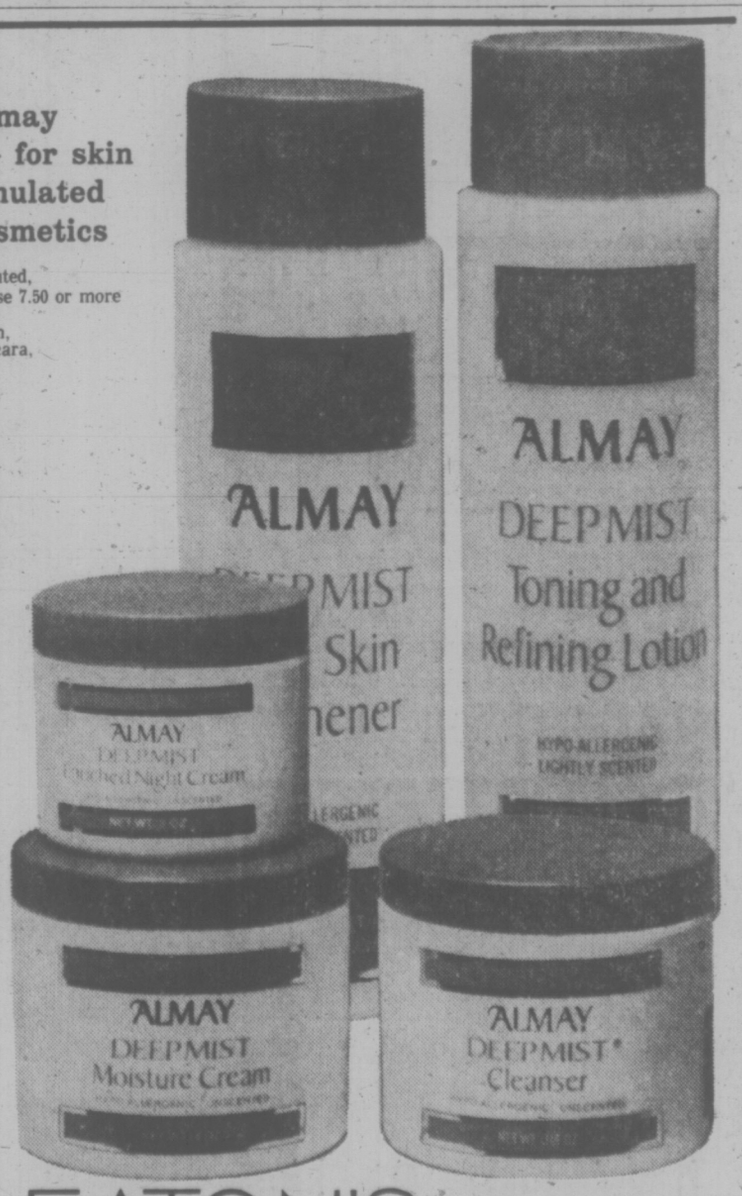

EATON'S
BUYLINE 388-4373. Store Information 382-7141. Store Hours Daily: 9:30 a.m. to 9 p.m.
Saturday 9:30 a.m. to 5:30 p.m.

Navy Ships On Guard In Cod War

ABOARD THE HMS BRIGHTON (Reuter) — The Royal Navy frigates Brighton, Falmouth and Leopard took up guard duty on the northeast coast of Iceland today as bad weather scattered the British fishing fleet they had come to protect.

But the fleet of about 40 ships appeared to be gaining confidence from the presence of the Royal Navy.

The fleet, which had clustered around the northeast coast before the arrival of the Brighton and Falmouth, split up in two groups today and some trawlers moved south to new fishing areas.

As strong winds whipped the frigates and the fleet, there was no sign of the Icelandic gunboats, which have been moving among the British trawlers for the last week to enforce their country's unilaterally declared 200-mile fishing limit.

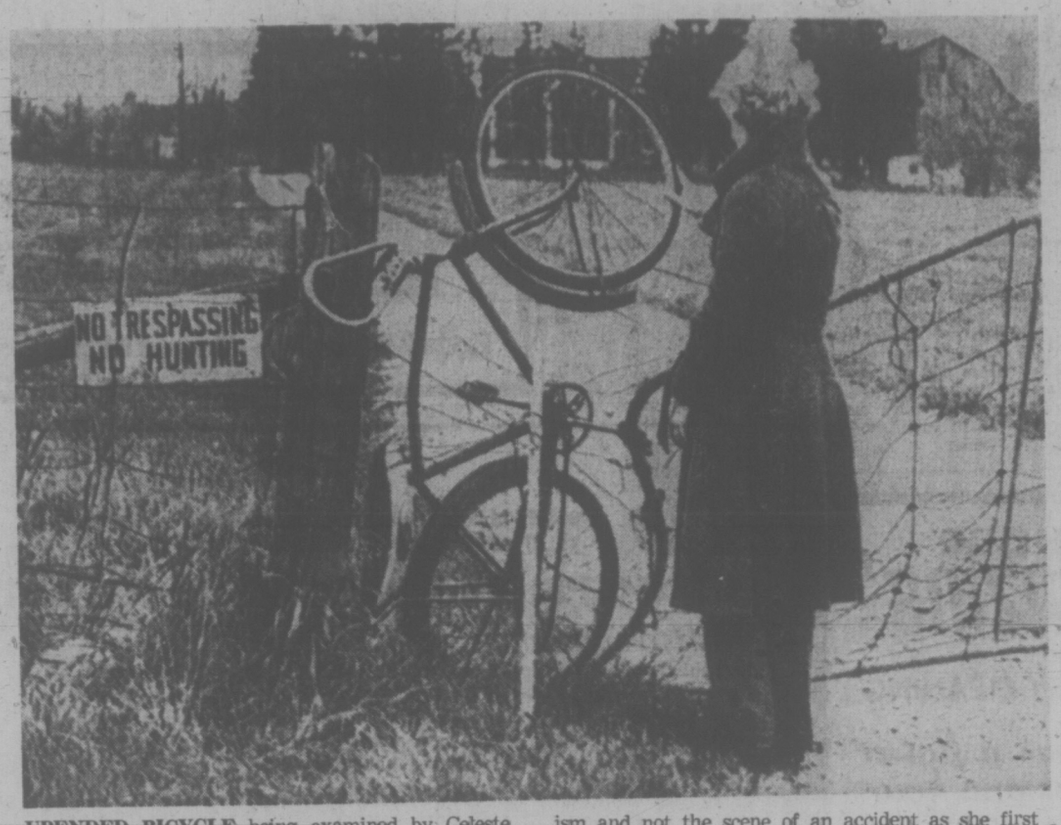

UPENDED BICYCLE being examined by Celeste Borozoski at Stouffville, 25 miles north of Toronto, turned out to be part of the gate's locking mechanism and not the scene of an accident as she first suspected.

Pipe 'Means Bloodshed'

PEACE RIVER, Alta. (CP) — A northern economic consultant Friday predicted bloodshed in the Northwest Territories if a pipeline is forced through the Mackenzie Valley.

Pat Carney, president of Gemini North Ltd., of Yellowknife and Vancouver, said current racial tension has closed the Mackenzie Valley to construction of a natural gas pipeline. A former journalist who has carried out socio-economic studies for pipeline consortiums and governments in the territories since 1971, she was speaking to the Opportunity North conference.

"I submit . . . that we cannot hope to move gas or oil through the Mackenzie Valley until a compromise has been reached which satisfied the hopes and aspirations of all northerners, without blood being shed in the process."

She described the relationship between Indians and Whites in the Mackenzie Valley region as one of growing tension and blamed the problem on the federal government's failure to settle land claims.

She also said news coverage by most news media in the North is "trendy and Maoist."

The Indian Brotherhood of the Northwest Territories has said there will be no pipeline until the government settles native claims. Carney said the brotherhood's demand for a completely independent state is unacceptable to the Canadian government.

She predicted that tentative efforts of native groups to reach some consensus with whites may result in violent confrontation.

She said residents of southern Canada must be made aware of the seriousness of the situation.

THELMA DAWSON
PROGRESSIVE CONSERVATIVE
IN
ESQUIMALT
AN HONEST ALTERNATIVE ON DEC. 11

FOR INFORMATION OR TO HELP
478-3135
Farmers Market 1004 Island Highway
Inserted by Committee to elect Thelma Dawson

Reseeding Begins In Fire Area

GLENDALE (UPI) — Firemen today began the first slow process of reseeding fire-ravaged hills, even though they have little hope of preventing the same kind of floods and mudslides that killed 30 persons in 1939.

About 100 firefighters were expected to start reseeding by hand 65,000 acres of land burned in two southern California brush fires. Fixed wing aircraft and helicopters will drop seed in inaccessible areas of the rugged, hilly terrain.

"This isn't going to stop the flooding, but it might hold down some soil," a U.S. Forest Service spokesman said.

"If it helps, it's better than nothing. But realistically, it won't stop the flooding."

Initial reseeding operations were expected to take about 10 days, with officers using fast-growing wheat grass.

Other flood-preventing techniques include digging ditches to divert some runoff water; planting heavier grasses, and damming and sandbagging residential areas.

Some 300 firemen remained at the big Tujunga blaze today. Chilly temperatures and some drizzles helped firefighters contain the blaze Thanksgiving Day and full control was estimated by this evening.

No control time was given for the second blaze in the Mt. Baldy area that blackened 19,500 acres. However, a fire spokesman said there were no hotspots.

The forest service said it cost about $800,000 to fight the big Tujunga blaze and $700,000 for the Mt. Baldy fire, while watershed damage was put at $14.8 million in big Tujunga and $2.3 million in Mt. Baldy.

A 1939 fire in the same area of the mountains that rim the northern edge of Los Angeles county was followed on New Year's Day by rains and floods that killed 30 persons.

No lives were lost in the latest blazes, but 5,600 persons were evacuated and 43 homes were damaged or destroyed.

OXFORD FOODS
271 COOK STREET
Open Daily 9-9; Sunday 10-7
Prices Effective:
Sat. Nov. 29 — Tues., Dec. 2
We Reserve The Right to Limit Quantities

Fleischmann's CORN OIL MARGARINE 2-lb. Pkg. 1.69
Maple leaf WIENERS 1 lb. 69¢
Squirrel PEANUT BUTTER 24 oz. 99¢
Pioneer BACON 1-lb. Pkg. 1.59
Paramount SOCKEYE SALMON 15-oz. Tin 1.99
Picnic ORANGE SEGMENTS 14-oz. Tin 3 for $1
Wilson Whole GREEN BEANS 14-oz. Tin 4 for $1
Sunlight DISH LIQUID 32-oz. Bottle 99¢

EATON'S downtown

Rocker recliner with pouch for magazines or papers. In rich brown or green naugahyde plastic. Sturdy construction with kiln dried hardwood frame. 189.95

3-way recliner upholstered in vinyl and Herculon olefin. Brown or green combinations. Kiln-dried hardwood frame. 159.95

The cat-napper with pouch lets you tuck papers and magazines beside you. Fully upholstered in green or brown naugahyde. Approx. 43" h. 289.95

Depend on Sklar's top selling swivel rockers for comfort. Factory selection at Eaton's makes an easy family gift

Our Sklar rockers offer years of dependable comfort in styles that fit easily into your decor. Come and see Eaton's factory selection. Already made up in a wide selection of colors. Ready to give to your family in either plain Orlon velvet or striated rayon velvet. Use your handy Eaton account.

Furniture, Dept. 270, second floor, home furnishings building.

Senior citizens night Monday December 1, 5:00 p.m. to 8:00 p.m. Come: There's coffee, prizes entertainment and lots more

Senior citizens! It's your night! Monday, Dec. 1. A special night for you, and a companion, to finish off your Christmas shopping without the crowds. Fun and good times, too, with sing-alongs, prizes and entertainment. Bring your Senior Citizen card to be eligible for prizes.

Christmas Store Hours Daily: 9:30 a.m. to 9:00 p.m. Shop Sat. 'til 5:30 p.m.

Unknown Nominated to Top Court

people

WASHINGTON — **John Paul Stevens**, the Chicago judge nominated Friday to the U.S. spreme court, by President Ford is a meticulous opinion writer willing to give police and local governments leeway in dealing with the expanded rights for defendants established by the high court in the 1960s.

Based on a sampling of his opinions selected by the White House, Stevens meets Ford's criteria as a thorough judge with a conservative legal temperament who seeks to avoid use of judicial power when possible but will exercise it readily if essential fairness is at stake..

As such, Stevens would be unlikely to join the decreasing list of liberals on the court in most opinions, but neither would he be a constant ally of the court's most conservative member, **William H. Rehnquist.**

In one case, for example, Stevens conceded that police should not have allowed a robbery suspect to face his victim without the aid of counsel. But he added that there was no evidence of police "bad faith."

"Nothing more than laziness, or perhaps just 'sloppy' police work, seems to be involved," Stevens said in voting to uphold conviction.

Dissenting in another case, Stevens said courts do not have to tell a defendant he will be ineligible for parole if he voluntarily pleads guilty to a narcotics crime.

A defendant's disappointment upon learning of parole ineligibility is not unlike the shock of an unanticipated prison sentence for a defendant expecting a fine or, at worst, a period of probation, such disappointment is not 'manifest injustice," Stevens wrote.

Ford's choice was somewhat of a surprise. Steven's had no national reputation, although Chicago-area lawyers, judges and law school professors called him an excellent choice to succeed **William Douglas**, who resigned from the court Nov. 12 because of rapidly declining health.

In choosing a man of high professional recognition and bypassing more public persons with known political associations such as Sen. Robert Griffin, Ford appeared to sidestep potential controversy over the prospect of an unelected president asserting political power that will endure long into the future.

Ford said Steven's name would be submitted to the Senate Monday.

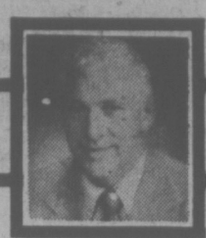

elect

Frank Mitchell

new democrat

Esquimalt Headquarters — Dominion Hall (802 Esquimalt Rd.) 388-7896

Inserted by Frank Mitchell Committee

One HOUR "MARTINIZING"® CERTIFIES

THE MOST IN DRY CLEANING

Fresh as a flower in just one hour

8 LOCATIONS TO SERVE YOU

903 ESQUIMALT RD./VICTORIA, B.C.
TELEPHONE 388-6474/RADIO 7M-64 or 2M-31

BLAKE'S PLUMBING & HEATING LTD.

Wish to announce . . .

that this year we will not be having our usual Christmas Open House Party. The funds usually allotted for our Open House Party and Christmas Cards (due to the mail strike) will be donated to charitable organizations. We wish to thank all our valued customers for their business in 1975 and look forward to continued service in the coming year.

A Very Merry Christmas and a Happy and Prosperous New Year!

A CON WITH CLASS PULLS CLASSY CON

VANCOUVER, Wash. — **Cheriff Eugene Cotton** had to admit it — the most recent fugitive from the Clark County Jail has class.

Cotton said **Ray Williams**, 28, held in the county jail on a federal charge of grand theft, told the jailer it was imperative that he meet **Sen. Barry Goldwater**, Thursday night.

There were some important papers to sign relating to a corporation he was forming, he said.

"The jailer just took it on his own to let the man leave the jail," Cotton said. "Williams told the jailer he wouldn't be gone long. Just long enough to sign the papers and he'd be right back."

The sheriff said Williams, wearing sport coat, dark slacks and white shoes, was picked up by a chauffeured, black Cadillac limousine "and driven away in style."

When it became apparent Friday morning that Williams was not going to return, the jailer resigned.

No Caucus Room For Rebel Jones

OTTAWA — **Leonard Jones** will remain outside the federal Progressive Conservative caucus even if he qualifies to run for the party leadership, Opposition leader **Robert Stanfield** said Friday.

"The answer is no, . . . my view hasn't changed," Mr. Stanfield said.

He said he still holds the same opinion of the Moncton, N.B., MP that he held when he refused to accept him as a candidate in 1974.

Jones, a strong critic of federal bilingual policies, was nominated as the Conservative candidate for Moncton in 1974.

He was rejected by Mr. Stanfield and ran as an independent, winning the riding comfortably.

Earlier this week, the Moncton Conservative association elected new officers and voted to welcome Jones back into the party.

He said later that he is considering a bid for the federal party leadership, which will be decided at a national convention here in February.

Stanfield said all candidates for the leadership must be approved by the party's national convention committee. He declined to speculate how it might rule on Jones.

NEW APPEAL FROM CALLEY

WASHINGTON — **William Calley** appealed his My Lai murder conviction to the U.S. Supreme Court Friday, saying Congress should have been compelled to release confidential data in his trail just as **President Nixon** was compelled to do in the Watergate scandal.

Calley, 32, who sought unsuccessfully to use secret congressional testimony in his defence, said the high court had rejected Nixon's claim of confidentiality for the Watergate tapes.

Houston Gordon of Covington, Tenn., Calley's lawyer, said the court's ruling on Nixon held that no man or institution is above the law.

Lucky Leo Winner

VANCOUVER—A Chilliwack woman won $100,000 Friday in the final draw of the Lucky Leo Lottery.

Bertha Gardiner, who could not be reached for comment, won the grand prize, while Don Provenzano of Vancouver collected the second prize of $10,000.

R. W. Carey of Courtenay won third prize of $5,000. The British Columbia Lions Society for crippled children collected about $180,000 in the draw, excluding expenses and prize money.

GILSON'S MEATS LTD.

MAYFAIR CENTRE 385-4742

$1.49 DAY TUESDAY

We Reserve the Right To Limit Quantities

CHICKEN LEGS Portions 1½ lbs. 1.49

CHICKEN BREASTS Portions 1½ lbs. 1.49

1 lb. BEEF BACON 1.49
2 lbs. BEEF SAUSAGE 1.49
2 lbs. GROUND BEEF 1.49

FREEZER BEEF

A-1 SIDES lb. 1.05

A-1 HIND ¼s lb. 1.39

GRASS FED SIDES ..... lb. 89¢
GRASS FED HINDS ..... lb. 1.09

GRASS FED BEEF

SIRLOIN OR T-BONE ..... lb. 1.69
CHUCK STEAK ..... lb. 89¢
CROSS RIB ROAST ..... lb. 1.09
BONELESS POT ROAST ..... lb. 1.09

EATON'S downtown

Store Hours Daily: 9:30 a.m. to 9:00 p.m.
Sat. Shop 'til 5:30 p.m.

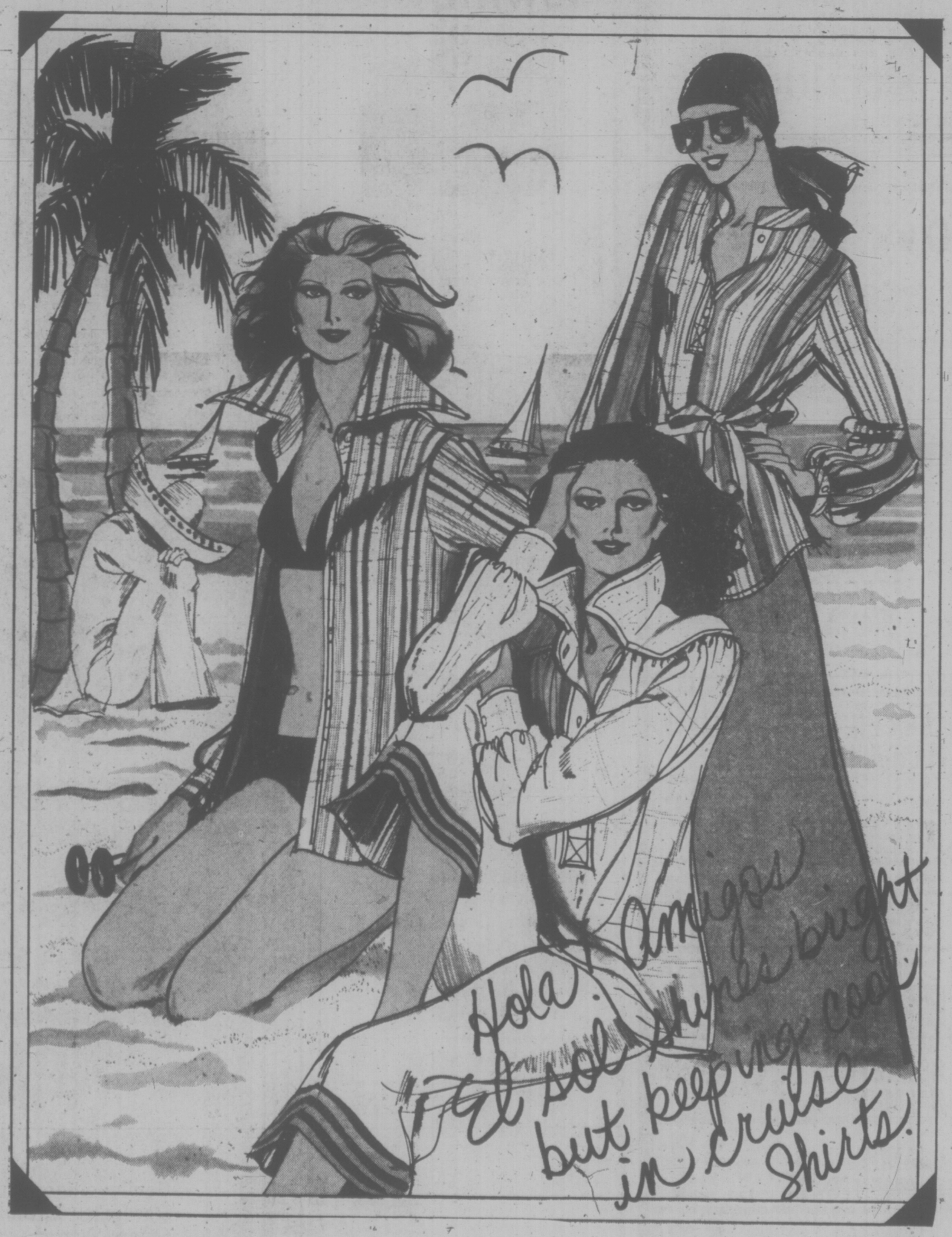

Before leaving for your solar excursion, let your season in the sun begin at Eaton's. We've gathered some of the best looks from under the sun. Like breezy, light cruise shirts made of natural cotton or polyester-and-cotton. So before you pack up and head into the sun, take a look into Eaton's . . . where the living . . . and the prices are easy. Cruise Shirts by Shirt-Tales, in 8 to 16 sizes.

A. Tailored polyester/cotton shirt in blue or green. 15.00. B. Smock shirt in polyester/cotton gauze, natural or blue. 15.00. C. Grandfather striped shirt in natural cotton. 16.00.

Women's Sportswear, Dept. 246, Floor of Fashion

CARE YULE TREE ON PENDER ISLAND

Ferry passengers travelling between Vancouver and Victoria will be seeing the CARE Christmas Tree ablaze with lights as they pass Pender Island between Dec. 15 and Jan. 2.

Each light on the tree represents a contribution to CARE. Every time another contribution is received, another light is placed on the tree as a signal of hope for the suffering people throughout the world.

It was in 1960 that George Pearson, a resident of Pender Island, conceived the idea of making a personal contribution to CARE Canada and signifying the event by putting a light on a tree for each donation given by his friends.

Pearson collected $100 that year and sent it to CARE Canada.

Last year, George Pearson, now in his 80's, placed over 700 lights on the Christmas tree on his property on Navy Channel and CARE received $7,640 — the total amount of the contributions.

Pearson has turned over the operation this year to Pender Island Lions Club.

The Christmas tree will now be situated on Swanson Channel where it can be seen by passing ferries and other sea traffic between Victoria and the mainland.

Persons who would like to have a light on the tree shining for themselves, relatives, friends, or in memory of loved ones, can have one by making a chque or money order to CARE and sending it to CARE Christmas Tree, Pender Islanl Lions Club, Hope Bay P.O., Pender Island, B.C VON 2MO.

During the mail strike, contributions can be made through the banks by transferring funds from the individual bank accounts to CARE Christmas Tree Fund, Royal Bank, Sidney, B.C.

Contributors will receive acknowledgement and a temporary receipt until an official receipt is sent for income tax purposes.

2 Arrested After Beating

A 27-year-old man was released from Victoria General Hospital Friday following an incident in the Colony Motor Inn parking lot the previous night when he received severe facial cuts and a broken nose.

Two men police say were driving a car with Washington State licence plates have been arrested in connection with the incident.

Robert Durie, 558 Broadway, was found lying in a pool of blood in the parking lot, said police, after a Colony pub employee had phoned for an ambulance and police.

An axe was recovered nearby which is suspected to have been inyolved.

Police are still investigating, and charges may be laid.

Near Perfect Marks for VOS Oklahoma

By AUDREY JOHNSON
Times Staff

As they say in show business, it's going to be a hard act to follow

Victoria Operatic Society's Oklahoma opened Friday at McPherson Playhouse with such zest, so much obvious talent and expertise, such genuine showmanship, that one left the theatre with the inescapable thought in mind — where now, VOS?

My guess would be that this ensemble tautly directed by Allan Purdy with Tudor Jones conducting has penetrated about as far into the realm of professionalism as an amateur society is likely to go.

Jones provided a live uptempo beat to the opening bars of the overture and this well paced introduction was reflected throughout in a sympathetic underscoring and support of the stage action.

Only one number — Never a New Day — was a shade too fast for the singers and the mood. Everything else worked admirably.

Scenes changed smoothly without fuss or the lapse of more than seconds, light cues were right on, entrances and exits perfectly timed.

This was the second time around for VOS and Oklahoma. It was done by the same director approximately 10 years ago, but to this production he has brought all the freshness and sparkle of first time with some added dimensions.

Among the pluses is the liberal garnishing of light-hearted, light footed dances choreographed by Sherry Black, Kerry-Lynn Krich and Rick Simmonds and the well devised, spirited production numbers.

Susan Word as Laurey is all that one could wish. An exceptionally lovely voice which she uses with trained skill, is complimented by grace and sincerity as an actress.

Peter Chipman's warm lyric baritone is always pleasant to hear and his personality is fine for the role of Curly.

A good performance has come to be expected of Colin Skinner, yet the surly- menacing and ape-like Jud Fry, is a great contrast to anything he has done before. Nevertheless, he completely succeeds in making this role his own and providing the show with one of its strengths.

Susan McCandless's Ado Annie is a well paced, roguish performance and John Britt is a loveable Will Parker who handles his Kansas City and All er Nothin' numbers with assurance. Eric Roberts contributes fine comic touches as pedlar Ali Hakim.

The play is well set and costumed by Doreen Massam and Biddy Gaddes, with the one reservation that Laurey's farmhouse needs a bit of weathering. Its appearance is too much like one of those pre-fab jobs.

Oklahoma is on nightly through Dec. 6, curtain at 8 p.m.

EATON'S CORRECTION

The beaded T-Shirts at 6.99 as advertised in Wednesday, Nov. 26 Times, Thursday, Nov. 27 Colonist, incorrectly stated the fabric as "soft-polyester knit". Description should have read: "beaded T-Shirts of 100% nylon". Eaton's regrets any inconvenience this error may have caused our customers.

EATON'S

One HOUR "MARTINIZING"® CERTIFIES THE MOST IN DRY CLEANING

Fresh as a flower in just one hour

8 LOCATIONS TO SERVE YOU

SOCIAL INSURANCE NUMBERS

Are You in Need of a Social Insurance Number?
Do You Need a Replacement Card?
Applications Are Available at Your UIC Office Or Canada Manpower Centre.

Unemployment Insurance Canada — Assurance-chomage Canada

MUST BE SOLD!

All Books in our Bargain Room
SATURDAY and SUNDAY
8¢ each or 13 for $1.00
Open 7 Days and Nites A Week
Till 9 P.M.

Julian books Downtown
641 Yates Street

Oak Bay POC

ELECTION CORNER

SCOTT WALLACE

Many citizens must be wondering what has happened to basic honesty and decency in public life in British Columbia. In recent days we have seen the leader of the official opposition seek cheap political gain, by publicizing a private telegram which came into his possession by the most questionable manner. At the same time, when it is quite possible that the telegram had been stolen, we have the premier and attorney general smiling and saying, in an almost flippant manner, that a simple apology would be adequate.

No wonder people in B.C. are concerned about law and order. For it is obvious, disrespect for honesty and the law persist at the highest levels among political leaders. Disdain for integrity is obvious in the behaviour of these very leaders, who, right now, are asking the people of B.C. to give them the privilege to write the new laws of the province.

Integrity is a very important issue in this election. Citizens are very concerned, and indeed should be, at recent examples of manipulation which have occurred in the early days of the election.

When an intending candidate takes 300 party members to supper, at considerable cost, then pays to transport them by bus to the nomination meeting, this is clearly a bareface plot to buy political power. The P. C. Party may not have 50,000 members, and it clearly does not have the money to buy numerous large signs and other expensive advertising, but it does have honesty and integrity. In six years in the Legislature it has been my primary goal at all times to maintain an honest and open approach to all the issues, regardless of the political consequences. The record proves that.

The Candidates now running under the P. C. banner have the same conviction. Voters on Dec. 11th should look very carefully at the candidates for proven honesty and integrity. These are qualities that money cannot buy.

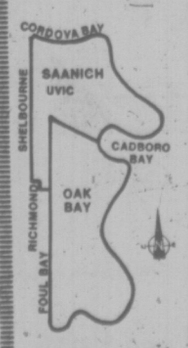

OAK BAY — EAST SAANICH
Saanich East of Shelbourne & South of D.V.A. Hospital. All Of Oak Bay

HEADQUARTERS
2080 Oak Bay Avenue
595-3522 595-3231
2561 Penrhyn in Saanich
477-3515 477-3030

Inserted by Scott Wallace Campaign Committee.

EATON'S downtown

Store Hours Daily 9:30 a.m. to 9:00 p.m.
Saturday 9:30 a.m. to 5:30 p.m.

Eaton's exclusive "Halo Cut" diamonds for the diamond connoisseur

Our designeers discovered the "Halo Cut," in which diamonds are polished on the edge to create a superior brilliance. Choose from engagement rings, marriage rings, solitaires, dinner rings, men's rings, each diamond circled in 14 kt. yellow gold with 18 kt. gold settings or all 18 kt. gold settings or all 18 kt. white gold. We insure all diamonds for one year against fire, theft or loss.

Diamonds, Dept. 215, main floor

The holiday season look . . . in Silfon by Escabeau. Loose and flowing styles of liquid-look polyester make co-ordinating a versatile fashion experience. Interpret the Escabeau mix and match look your way.

All in easy care, machine wash and dry polyester. Persian prints in hot pink and peacock blue, or emerald green and bright orange. Solids in emerald green and peacock blue. 8 to 18. a. Print halter 20.00, and print palazzo pants 20.00. b. Long-sleeved print shirt 19.00, solid short-sleeved skivvy 12.00, solid long skirt with tie 22.00. c. Print jumpsuit 35.00.

Sportswear, Dept. 246, floor of fashion

BUYLINE 388-373. Store Information 382-141. Store Hours Daily: 9:30 a.m. to 9:00 Saturday 9:30 a.m. to 5:30 p.m.

Record Number of Ships Lost Last Year

By CLIVE WOODCOCK
Manchester Guardian

LONDON — The total number of ships lost last year reached a record, although the aggregate tonnage showed a small reduction.

The cost of total losses in cash terms also reached a peak. And the most important cause of these losses seems to be human error. Many in the shipping world, particularly the trade unions, bracket human error and the deteriorating standards of safety at sea with the continued rapid growth of flags of convenience.

The International Labor Organization certainly believes that a connection exists, and a technical maritime conference, held recently in Geneva, drew up a plan to improve conditions in substandard ships. This convention is expected to be adopted by a general conference next year.

Trade union representatives claim that the flag of convenience vessels employ cheap labor, that crews are not properly trained, and that safety regulations are not enforced. All these factors, they say, contribute to the problems of safety at sea.

Marine insurers tend to find that their experience lends support to this viewpoint. They point out that, in looking at the experience of those national flags whose loss ratios are higher than the world average, flags of convenience figure prominently, while hardly any of the larger maritime nations are similarly featured.

The chairman of the Liverpool Underwriters Association, Frank Hunter, has claimed that almost all losses of tankers and bulk carriers in the past few years have been due to human failure, such as collision, or running aground. He associates this directly with lack of experience and a general deterioration in ship management.

He also produced figures to show that, although fire and explosions are the largest individual category of loss, if those types of casualty which are directly attributable to human error — stranding, collision, and contact — are added together, they exceed fire and explosions.

These figures relate to partial losses, that is vessels which are not totally destroyed or written off, and the cost of these claims to marine underwriters has been rising sharply in recent years.

FLETCHER'S
SORE MOUTH MEDICINE
RELIEF FOR
• White Canker Spots
• Dental Plate Sores
• Mouth & Gum Irritations
1.50

HARVEY'S
Smoke Shops
NOW OPEN: 2 NEW LOCATIONS
★ James Bay Square
Menzies and Simcoe
★ Admirals Place
Admirals and Esquimalt Rd.
Paperbacks • Newspapers • Novelties • etc.

SAANICH & THE ISLANDS
Meet Your
LIBERAL CANDIDATE
Edgar
RHOMBERG
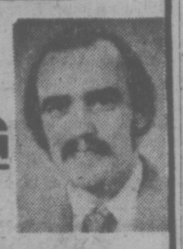
SUN., NOV. 30, 7:30 P.M.
ISLAND INDOOR TENNIS
6612 Bryn
Inserted by Saanich & The Islands Liberal Campaign Committee

TEACHERS RETIRED FROM SASKATCHEWAN

Pension cheques from the Saskatchewan Teachers' Super Annuation Commission are available at the following locations in B.C.

1. Victoria area; Super Annuation Commission, 544 Michigan Ave., Victoria, B.C.
2. Lower Mainland, South Coast; 635 Burrard St., Vancouver, 684-9111.
3. New Westminster, Fraser Valley, 653 Clarkson St., New Westminster, 521-9641.

Eaton's Open Monday 'til 9:00 p.m.

An exquisite gift that says a lot about the woman wearing it

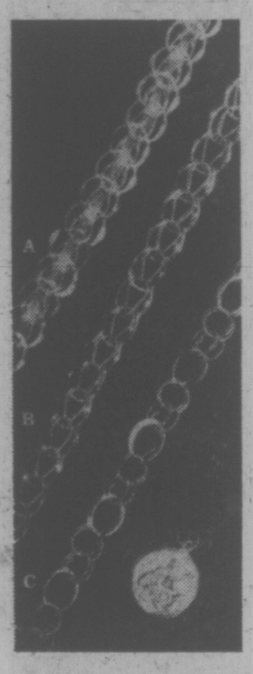

Charm bracelets with a Zodiac charm. Bracelets have box catch and safety catch. Available in sterling silver and 10K yellow gold or 14K yellow gold. Matching Zodiac charm included.

A. Delicate linked-ring style
10K yellow gold 139.99 set
Sterling Silver 15.99 set

B. Elaborate linked-ring style
10K yellow gold 149.99 set
Sterling Silver 19.99 set

C. Linked-ring with chains running through.
10K yellow gold 159.99 set
Sterling Silver 22.99 set

Jewellery, Dept. 215, Main Floor

Kern 400-day glass dome clock is a classic timepiece present

44.99

Give the gift of time with this traditionally styled glass dome clock. Gold color clock stands approximately 8½" high, with adjustable feet. Roman numeral dial, 4-ball moving pendulum, requires key winding about once a year. boxed with instructions.

Clocks, Dept. 515, Main Floor

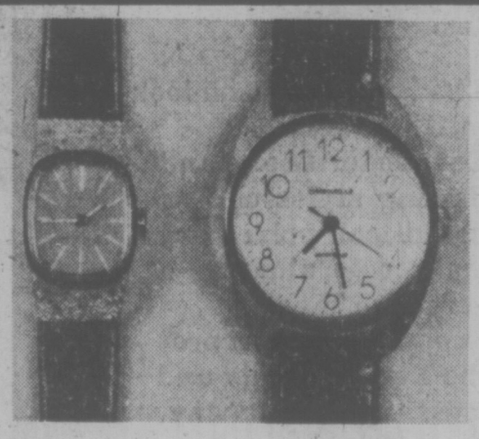

His and her watches by Bulova

29.95 ea.

A. Men's Caravelle with 17 jewels, gold color case, water and shock-resistant.
B. Women's 17-jewel Caravelle. Gold color case and Florentine finish. Shock-resistant.

Watches, Dept. 215, Main Floor

Remington Mark II electric shaver

16.99

Men's Mark II with dual voltage (110-220V). Adjustable 6-position comfort head with trimmer. Case, head guard, 6' cord and cleaning brush.

Shavers, Dept. 515, Main Floor

EATON'S downtown

TALK TO DAVE BARRETT
MONDAY, 9:05 a.m. to 10:00 a.m.
DIAL C-FAX 1070

Victoria Times

92nd YEAR, No. 145 ★★★ VICTORIA, B.C., SATURDAY, NOV. 29, 1975 15 CENTS DAILY, 30 CENTS SATURDAY

7-DAY MONEY BACK GUARANTEE
USED CARS
peter pollen ford

WEEKEND EDITION
30 cents

WEATHER
Tonight: Light Snow; Sunday: Rain

INDEX

Classified 386-2121
News 382-3131

	Page
Births, Deaths	43
Classified	43-55
Comics	37
Entertainment	23-25
Family	31-33
Finance	6, 7
Sports	16-18, 20
TV, Radio	44

Saturday Features

	Page
Books	21
Chess	39
Church	38, 39
Gardening	34
O.C. Soccer	2
Stray Feathers	5
Travel	27-29

EVACUATION ORDERED

Twin Quakes Hit Hawaii

Times News Services

HILO — Two powerful earthquakes struck the active Kileaua volcano early today and set off eruptions of lava 100 feet high that caused a tidal wave alert and evacuation of beaches all around the island of Hawaii.

A five-foot wave swept in on Hilo Bay. Sirens shrieked in Hilo about 30 miles to the north, and the entire downtown area of the city was blocked off to prevent looting. Roads buckled near the volcano, and electricity was knocked out.

Officials went door-to-door in the pre-dawn hours to evacuate hundreds of Hawaii County residents. The water level jumped one inch.

"To our knowledge no one has been killed or injured at this point," said civil defence spokesman Fred Pugarelli.

The U.S. Geological Survey Office said the second temblor at Kilauea was of "major proportions," registering a magnitude of 7.3 on the Richter scale. It said the earlier one measured 5.2.

"My car felt like the wheels were dropping off," said radio newsman Dave Dengler after the second big tremor struck.

Houses and condominiums were emptied at Hilo Bay, an area hit hard by previous tidal waves. There were cracks in buildings in Hilo. Glass was strewn in the streets. Electricity was restored in some areas, but power lines were down in others.

Another evacuation took place on the opposite side of the island at Puako, four miles south of Laurence Rockefeller's Mauna Kea beach hotel, where Emperor Hirohito stayed during his recent visit.

First reports said as many as 30 boats were sunk in the fishing port of Kailua-Kona, on the west coast of the island of Hawaii.

Police ordered all persons in low-lying areas of Hilo on the east coast and Kailua-Kona to evacuate because of the large waves generated by the earthquake.

A half-mile-long crack in the volcano's crater floor split open at 5:32 a.m., with lava creating fountains 30 feet high as the molten rock spread.

Elsewhere in the world, at least three earth tremors struck the central Philippines Friday and today, and authorities warned coastal residents of the possibility of tidal waves.

There were no immediate reports of casualties or damage.

The weather bureau's geophysical observatory in Quezon City warned residents of southern Luzon island and the central Visayan islands that the tremors originated under the sea and might generate tidal waves.

A tremor shook Turkey's eastern Diyarbakir province, today, site of the September earthquake which killed more than 2,000 persons, local officials said.

Seven persons were slightly injured in the tremor, and about 50 houses collapsed in Hani and surrounding villages.

"Most of the houses were partly damaged in the September earthquake and were uninhabited," one official said.

BREATH OF LIFE from oxygen mask designed for humans saves small dog which was found overcome by smoke in a burning house by Regina fireman Alfred Noels.

Question Mark On New Postal Talks

Times News Services

Negotiators for the post office and striking postal workers met just after noon today at a downtown office building in Ottawa to begin their first official meeting since talks broke off Nov 6.

Postmaster-General Bryce Mackasey, who arrived by plane from his Montreal home minutes before, said he had no idea how long negotiations might last because "I have no idea what's coming.

"Negotiations could last one minute, five minutes, or five hours. It depends on what we have to negotiate," the postmaster-general said.

Jean-Claude Parrot, vice-president and chief negotiator for the Canadian Union of Postal Workers would only say "I have no comment at all."

Post office officials meanwhile Friday announced resumption of interprovincial mail service despite continuation of the strike.

A union spokesman dismissed the announcement as "just a propaganda move on their part to divide the union."

A post office spokesman said "Canadians can start mailing their Christmas cards and messages now and they will get delivered. We have had partial interprovincial service for a while but today we are officially announcing the resumption of full interprovincial service."

Meanwhile in Victoria another courier service has started with headquarters in the Victoria Coin Shop, 841 Fort Street.

The overseas service, headed by Richard McDonald, started Thursday and feeds mail to Port Angeles and then abroad.

U.S. PROFESSOR HAS YO-YO PLAN

TORONTO (CP) — Jay Williams wants to use the 1,805-foot CN Tower and a yo-yo to conduct a scientific experiment.

Williams, 34, an associate professor of mechanical engineering at the Massachusetts Institute of Technology, wants to settle, once and for all, the question of how far a yo-yo will return when tested by serious researchers under controlled conditions.

He has designed what he believes is the world's largest yo-yo, a 26-inch diameter, 40-pound "research instrument" that has already undergone initial testing down the side of a 265-foot-high building in Cambridge, Mass.

CN Tower officials say they think his idea sounds interesting.

Labor Ousted In N.Z. Upset

Times News Services

WELLINGTON — The business-farmer oriented National Party crushed the ruling Labor Party in general elections today, capturing the government in the biggest upset in New Zealand's political history.

Nearly complete results gave the Nationals 53 of 87 seats in the New Zealand House of Representatives, a gain of 21 seats.

Before the election Labor held 55 seats to National's 32.

After the results were counted today National led 53-34, almost a complete turnabout from Labor's 1972 landslide victory.

Prime Minister Wallace Rowling, who carried his own seat by only 719 votes, coceded the election in a telephone call to National Party leader Rob Muldoon two hours after polls closed.

Some observers suggest the size of the swing may indicate a major shift in the Dec. 13 Australian general election.

In previous elections, results in Australia tended to reflect political swings in New Zealand.

In Australia, ousted prime minister Gough Whitlam is trying to regain power for his Labor party against the Liberal-National Country party coalition headed by caretaker prime minister Malcolm Fraser.

There were scenes of wild rejoicing at National headquarters in Auckland when Muldoon announced that Rowling had conceded defeat.

Election officials estimated that some two million of this nation's 2.8 million citizens voted. Official figures will be released in a few days.

The National victory stunned observers here, most of whom expected labor to stay in power for another three years in the house, New Zealand's only parliamentary body.

Some political forecasters were more cautious, however, citing opinion polls showing a large number of uncommitted votes and admission of teenagers to the polls for the first time since the age limit was dropped from 20 to 18.

The Dominion, the capital's morning newspaper, said in an election eve editorial it was not the pattern for a one-term administration with a large majority to be swept away in one gesture.

WORDPLAY

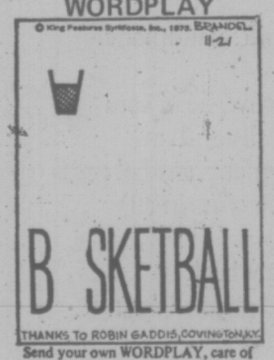

Send your own WORDPLAY, care of this newspaper.

FIRST SNOW ON WAY

Victoria will likely get its first dusting of snow this weekend, but it's not time to break out the toboggan yet.

The snow will be light, according to the weatherman, and a warming trend in temperatures over the next few days will ensure that whatever snow does fall, won't stick around long enough to play in.

Bank's Profit Rises 58.4%

TORONTO (CP) — The Bank of Nova Scotia said Friday its balance of revenue after taxes for the year ending Oct. 31 increased by 58.4 per cent from last year.

After-tax balance of revenue this year was $111.7 million or $6.03 a share compared with $70.5 million or $4.01 a share in 1974.

The bank said one-third of the growth in assets and more than 40 per cent of the increase in earnings came from international operations.

COASTAL FREIGHT SERVICE CANCELLED

VANCOUVER (CP) — W. A. New, president of Coast Ferries Ltd., announced Friday the indefinite suspension of weekly scheduled freight service to more than 100 communities on the Lower Mainland coast from Howe Sound to Rivers Inlet.

Suspension of the service will isolate many Indian reservations, distribution centres, stores and fishing and logging camps, New said in a news release.

He said that two consecutive seasons of timber industry strikes and depressed lumber markets have eliminated the possibility of maintaining the service without a subsidy.

The company has applied to Ottawa for assistance, he said, but has not yet received a reply.

USC Honors Trio

Dr. Lotta Hitschmanova, executive director of the Unitarian Service Committee, recently presented USC gold service pins to three Greater Victoria residents.

The three, members of the Greater Victoria Work Group of the USC, are Mrs. Roger Ronson, 909 Pendergast, Mrs. Ralph Higgins, 1627 Hollywood and Edmund Lord, 2307 Victor St.

The gold pin is the highest honor the USC can give to a worker. There are just 500 recipients in all of Canada.

Mrs. Ronson, now in her 80s, has been a supporter of USC for more than 20 years. Recent surgery has not deterred her.

Mrs. Higgins was commended for the many hours she has spent in collection depots sorting and packing clothing.

Lord, now in his 90s, has also spent many years working for the USC Work Group. In the early days, he would travel miles by bicycle to deliver wool or materials to workers and later would collect the completed work and deliver it to the shipping centre. Today, he receives all the work boxes and stacks them for the group's pick-up members.

It is the combined contributions from these and many other local volunteers which has moved the USC from idea born in Ottawa 30 years ago to a national charitable organization with a campagn target this year of $2.6 million in money and gifts.

The USC aims at promoting self-help programs in the developing world, emergency relief in overseas areas of greatest need and in the process, deepening awareness of Canada's responsibilities towards the less fortunate everywhere.

Increasingly the USC is con-

See USC Page 2

Ottawa Nationalizes Bulk of Air Industry

OTTAWA (CP) — The government became owner of the bulk of the Canadian air industry Friday and immediately gave the go-ahead for production of what it hopes will eventually be 250 or more short takeoff and landing (STOL) aircraft.

Sales or the STOL plane have been projected at up to $1 billion around the world, about 80 per cent outside Canada.

The aircraft has been promoted for flights to remote areas as well as to downtown airstrips in big cities.

In a double-barrelled move Industry Minister Don Jamieson announced the following

—The government has exercised its option to buy Canadair Ltd. of Montreal for $3 million from General Dynamics Corp. of St. Louis.

—The government's other aircraft company, de Havilland Aircraft Corp. of Toronto, is authorized to start production immediately on 50 of the 48-passenger DHC-7s or Dash 7s, the STOL aircraft the company has developed. Production will be financed through government loans which might total $200 million.

—Eventually the government hopes that Canadair and de Havilland will return to private owners as a profit-making aircraft company. He gave no time limit.

The minister said because Canadair and de Havilland have considerable work for the immediate future, the government has time to decide what it wants to do with them.

It has several proposals from Canadian companies and American aerospace giants.

DAD BEATS TV, BUT ONLY JUST

FARMVILLE, Va. (UPI) — Fathers are just a little more popular than television sets to their small children, accordingto a study of youngsters here.

Dr. Jung Bay Ra, a Longwood college psychologist, said 44 per cent of the children questioned chose television when asked, "which do you like better, TV or daddy?"

Ra said, however, the study found that only 20 per cent of the children chose television when the choice was between their mothers or TV.

He conducted the study here and in surrounding communities over the past two years on youngsters ages 4 to 6.

"TV is a formidable rival to a father in earning his child's affection," Ra said. "A child's assessment of the value of TV is as strong as his assessment of the value of his father."

The results were essentially the same in both stable and broken homes, but children with working mothers were somewhat more prone to "like mommy better than TV" than those whose mothers did not work, he added.

Irish Airport Bombed

DUBLIN (UPI) — Two bombs exploded in the main terminal building of Dublin's International Airport today, injuring at least two persons, police said.

The first explosion occurred at 1:20 p.m. on the arrivals floor near a public bar.

The building was evacuated and while a search was being made a second bomb exploded. It was not known whether there were any casualties from the second blast.

All flights in and out were cancelled and police closed the airport while a search was made for any further bombs.

The army rushed in troops to cordon off the airport area. Meanwhile in London, the provisional Irish Republican Army today claimed responsibility for the murder of anti-terrorist campaigner Ross McWhirter outside his North London home.

In a coded telephone call to a London news agency, a caller with a heavy Irish brogue said the killing of McWhirter Thursday was a reprisal for the treatment of Irish Republican prisoners in British jails.

TV Back-Off by Bennett 'Disgrace'

Times News Services

VANCOUVER — A proposed television debate by the four major B.C. party leaders on issues in the Dec. 11 election was cancelled Friday because Socred leader Bill Bennett said he couldn't fit it into his schedule.

"An absolute disgrace," said Liberal leader Gordon Gibson of Bennett's decision. "It's an indication of a lack of guts . . . that any man without the kind of courage to face the B.C. people is not fit to be premier."

Gibson, who first challenged the other party leaders to a debate, said that anyone who claims they want to be elected should be eager to talk to an audience of more than one million people.

"I'm not ducking the debate," Bennett said to reporters. "As I have said, I would be pleased, my schedule permitting, to speak on behalf of my party."

He repeated statements made earlier this week that his campaign organizers are responsible for changing his schedule — if that could be done — and establishing arrangements and conditions of the debate, proposed by British Columbia Television Ltd. and agreed to earlier by Premier Dave Barrett, Gibson and Progressive Conservative leader Scott Wallace.

"I have said that if they (campaign organizers) could change these commitments (his tour), I would welcome any opportunity to discuss the issues along with the other leaders and candidates.

Asked why he, as party leader, could not ensure that he would attend the television debate, Bennett said: "I have a commitment first to people (party candidates) who will serve with me."

Bennett also defended his party platform Friday against critics who say he's promising British Columbia voters too much.

"These policies are not developed to win in an election," he told a rally attended by 1,500 people at a high school in North Vancouver.

He said the party platform was drawn up in conventions to meet the needs of the future.

Meanwhile, Premier Barrett emphasized political philosophies in his Friday campaigning.

Speaking to more than 900 New Democratic Party supporters at a $10-a-person dinner and dance sponsored for 16 candidates in eight Vancouver area ridings Barrett said "what we've accomplished is a measure of philosophical responsibility to

See BENNETT Page 2

Brains, Beauty Get the Mail Through

max low

There are beauty and brains behind George "Fergie" Ferguson.

Flamboyant Fergie got his B.C. Emergency Mail Service going soon after the national postal strike started and it's not only due to his own hard work that it's still in existence some five weeks later.

His attractive wife Janet puts in long hours handling the money side of things and helping out to set up a delivery network in B.C.

And Ken Robertson, a professional stamp dealer with a certain mail strike know-how, takes care of the sending of foreign mail.

Robertson, a native of Victoria who is married and has three children, is one of only three full-time stamp dealers. The others are the Admiral Stamp and Coin Shop on Fort Street and Bernard Schulze of Prospect Lake, a friend of Ken's.

It was 10 years ago that Robertson first became involved in a temporary service during a mail strike.

"I set up a method to send foreign mail in August, 1965, when I could see that a postal strike was going to come about," he explains.

That strike only lasted three days but Ken was ready again when there was another postal strike in 1968. And that one lasted 18 days. And he was involved in sending mail out during the rotating strikes in 1970 and 1974.

This is strike number five for Robertson and this time his operation is running better than ever.

"In the first four strikes, there was no provision for getting mail back and delivering it here—but this time we are able to do it," he says.

★

To send a letter through BECEMS, you take it to a mail desk in the foyer of the Ingraham Hotel. There you will see printed instructions on how to tell your friends overseas to address their mail so it will reach you. Basically, what they are required to do is address it to you, care of K. M. Robertson, Box 907, Port Angeles, Wash. 98362. Ken clears the mail from the box in Port Angeles and brings it here. Then he will phone you to inform you there is a letter to pick up.

"But," urges Janet Ferguson, "don't keep phoning us and asking if there is a letter here yet for you."

Because of the volume of overseas mail, Robertson is able to take letters on the MV Coho to Port Angeles at a charge of $1 each, plus U.S. postage.

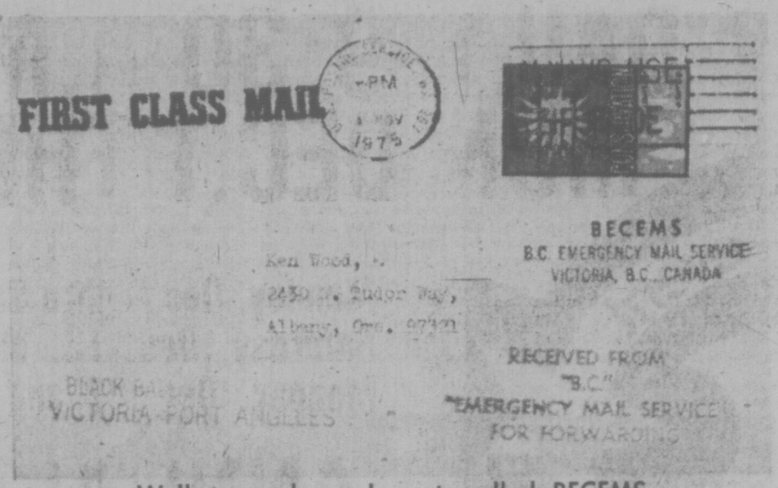

Well-stamped envelope travelled BECEMS

The Canadian part of the Fergusons' venture hasn't worked out so well.

When he jumped in feet first, Fergie announced his rates would be 30 cents for a letter in Victoria and 50 cents to Vancouver. But he just hasn't had the volume and those rates have soared. There is a discount for volume but, because of the ferry fares involved, BECEMS now has to charge $5 to send a single letter to Vancouver. It is delivered the next day.

George had hoped to expand his B.C. operation to other parts of Canada but again the lack of volume defeated him. People have asked about sending letters to Toronto, yet without the numbers it is not feasible.

"I asked the airlines, but to get one envelope (because it is classed as a parcel under five pounds weight) just to Toronto airport it's $18 and that's ridiculous," he says.

The foreign mail side of the operation continues to run smoothly, however, and Robertson even has his own stamp which carries a picture of a sailboat racing over the waves and the words Juan de Fuca Despatch. Because it is not the official stamp of a country, through, it has to go on the back of each envelope and the U.S. stamp goes on the front.

Thinking it might some day have considerable value as a collector's item, Robertson asked a friend in the States to send back an envelope he had mailed. It has the Juan de Fuca Despatch stamp on the back and Ken's own cancelling stamp. And on the front there's a real assortment, including BECEMS' stamp, a stamp indicating it has been "received" from BECEMS by the despatch service, another saying it has been transported via the Black Ball ferry Coho and the U.S. postage and cancellation marks.

★

While less experienced rivals in town are hestitantly making their first or second crossing to Port Angeles, Robertson has made more than 20 trips already. And he has a lot of praise for the U.S. authorities.

"The Americans in the post office and customs have been extremely co-operative," he says. "They even ran a story in the Port Angeles Daily News asking people who lived there not to go to the post office during the two hours the ferry was in.

"Each day over there, there is a lineup of 50 or 60 people in the post office and it's going to get worse," Robertson warns. "The deadline for surface mail has already passed; for airmail to Britain and Europe the deadline is Dec. 15 and for the rest of the world it's Dec. 10. In another 10 days, the U.S. postal service is going to be plugged. Already they are ordering supplies three times a week instead of twice a month and the other day when we were over in Port Angeles they ran out of stamps."

Certainly, it has meant a great increase in the work load for the Port Angeles post office people. When I was over there recently, postmaster Dorothy Thorpe said she couldn't go on much longer. She would need more staff.

But all that extra Canadian mail may just have done a good turn as well.

Port Angeles has been trying for years to get a new post office because the people there feel the present one is too small. They've never had much success because Washington believed the volume of mail didn't warrant it.

Right now, they may feel a little inundated by envelopes from across the water. But when Canada's posties go back to work and when it all clears and they can see the light again, at least they'll have all those figures to show.

And perhaps that new post office won't be far away.

TOYS AND MORE TOYS were collected Friday by the Vancouver Island Equipment Owners' Association for donation to the Saanich Kiwanis toy collection. Association manager Gerry Cummings, left, and president Dennis Nixon have a look at the gifts collected at association's dinner dance at University of Victoria. (Irving Strickland photo.)

Victoria Times
SATURDAY, NOV. 29, 1975 15
SECOND SECTION

Inquiry Commission Studies Nurse Issue

Labor Minister Bill King announced Friday a new approach to untangling a dispute over training of practical nurses which has embroiled two unions, four hospitals, two colleges and three government departments.

He named UBC economist Dr. Noel Hall to conduct a commission of inquiry and report back to himself and the ministers of health and education.

Unless the dispute is sorted out, about 30 practical nursing students won't be allowed into Royal Jubilee and Victoria General Hospitals early in January to continue their training.

At issue is how a promised apprenticeship training program for them will be operated and paid for. The 16,000-member Hospital Employees Union is forcing the issue as its contract runs out at year-end and bargaining has broken down.

The apprenticeship program, which was promised by Health minister Dennis Cocke in August of 1973 and provided for in the current HEU contact, would see students paid during training.

But the program hasn't got off the ground and one critical question yet to be answered is — who's going to pay for it?

Suggestions so far include the provincial departments of labor, health and education. But the province hasn't said.

The apprenticeship program is to be phased in on Vancouver Island first, which means two community colleges — Malaspina at Nanaimo and Camosun in Victoria — and four hospitals — Nanaimo General, Cowichan Regional at Duncan, Jubilee and Victoria General — are involved.

The two up-island hospitals were scheduled to receive students from Malaspina last week but declined to accept them, arguing they have no funds to pay apprentices. Jubilee and Victoria General are taking the same position.

Under the apprenticeship program, students would take three months training in a community college followed by about seven months instruction in hospitals.

They would receive grants towards their college instruction and as apprentices in hospitals, would be paid at half the start rate for practical nurses to begin with, rising to the start rate of $905.50 a month at the conclusion of their training.

In the past, hospitals have trained such students but have not paid them. The hospitals are not opposed to the apprenticeship program but say they simply have no funds to cover it.

The Health Labor Relations Association, which bargains for most hospitals in B.C., has asked King to appoint a special officer to look into the situation. King has replied he considers the problem too broad for that and he is examining other approaches.

Meanwhile Jack Gerow, business manager for the HEU, points the finger at both the community colleges and the Registered Nurses Association of B.C. He says the apprenticeship program is endorsed by government and agreed upon by labor and management (the hospitals) but the colleges have refused to enrol students as pre-apprentices.

Instead, the students are classified as "pre-employment persons" and as such are not eligible for grants.

"As far as I'm concerned that's academic snobbery," he says. The union can't enforce contract provisions at the colleges but it can at the hospitals and he makes it plain there will be no settlement on a new agreement which doesn't resolve the apprenticeship training problems.

He says it's a scandal that outsiders are interfering with an agreement reached between labor and management in the hospital industry.

If it takes a strike to settle it, that's not out of the question.

"Our 31 years of strike-free collective bargaining could come to an abrupt end."

Among others interfering is the RNABC, he says, which has advised its members to have nothing to do with apprenticeship training in hospitals.

He says he can't understand why anyone would oppose a program which ensures patient care and student training function in harmony. He is also baffled why the hospitals haven't made their budget arrangements for the training by now.

There are some senior civil servants also interfering with settling the matter, he says, and that is "completely intolerable."

CARS BANNED ON LONG BEACH

Camping and cars have been banned on Long Beach in Pacific Rim National Park.

Park wardens are also included in the driving ban on the 18-mile beach on the west coast of Vancouver Island.

Park superintendent Frank Camp said vehicles are allowed on the bach only for emergencies and for servicing varous facilites, such as garbage collecting.

"Some people applaud the park decision and some are against it," he said. "It's a controversial issue.

Camp said the national park policy is to leave the private sector outside park boundaries to provide the camping facilities and accommodation for visitors.

"If they can't provide sufficient accommodations next year, we will look at other alternatives," he said. "The beach is now a day-use park."

Peoel seeking wilderness experience can camp on the Broken Islands in Barkley Sound or along the west coast trail between Bamfield and Port Renfrew, he said.

He said designated camp sites are now being established on some of the islands.

The pros and cons of banning camping and cars on the beach has been debated ever since the national parks branch announced a year ago it had such a propsosal in mind.

Some Tofino residents claim the camping ban will result in people camping on beaches outside the park boundaries and will create problems for residents with homes along the waterfront.

But park officials observed that visitors have been going to these beaches regardless of the camping facilities at Long Beach.

Most people in the Long Beach area are not opposed to the ban but want the parks branch to provide additional camping facilities near the beach.

There is only one campground in the park at present.

Ask The Times

Q. I've often wondered if multi-millionaire oilman J. Paul Getty ever worked in an oil field, M. O.

A. Indeed he did. Born in Minneapolis, he began his career as a worker in the oil fields of Oklahoma. After graduating from Oxford University in England in 1913, he started to invest in oil wells with money borrowed from his father, a wealthy Oklahoma oil man. The younger Getty made his first million by the time he was 23.

NEW NUMBERS

Victoria General Hospital is changing its phone number.

Expansion of the hospital's switchboard capacity, from 10 to 20 trunk lines, means that effective Monday the number to phone will be 388-9121.

The Revenue Canada hot line to complain about apparent violations of the federal price guidelines also changes Monday to 386-2176, a spokesman for the Victoria office said today.

The new number will also be used by those seeking information on income taxes. The change comes into effect along with many other number changes introduced by B.C. Tel in the new phone directories which are to be used starting Monday.

The hot line for complaints and tax information has been receiving calls at the rate of at least 100 per day. Complaints about alleged price gouging are forwarded to the federal anti-inflation board for action.

He's the Winner When Others Play Games

By AB KENT
Times Staff

Tom Dalgliesh is making a pretty good thing out of the games people play.

But as president-manager of the biggest domestic maker of Canadian-invented games, Dalgliesh compares the problems of publishing and marketing games with the troubles of Canadian book publishers.

"We have the very same problems as the book publishers have," he said in an interview in Victoria Friday.

"They wait until a book sells well in the States then bring it up here" — where it is likely to be published by a subsidiary of the same company.

With games, the major Canadian firms in the business are offshoots of the American makers and make games already proven or already being promoted in mass advertising programs across the border.

These Canadian firms reap "incredible advantages" from their U.S counterparts, he said, citing the larger, more economic runs of each product and spillover to Canada of American TV advertising.

A Canadian games publisher hardly stands a chance in the face of such competition, but as Dalgliesh said, he is making a living from his Vancouver-based Gamma Two Games Ltd., set up a couple of years ago in partnership with a PhD mathematician.

Dalgliesh admits he is a "games freak." He has played games such as Monopoly since he was a child in Scotland and has invented many of his own.

Where some people meet to play poker, Dalgliesh and about 20 friends gather to play Monopoly, Klondike Airline, Team and strategy games like Quebec 1759 and War of 1812.

Their sessions are a great proving ground for new games, Dalgliesh said, citing Klondike and Airline as winners.

Dalgliesh is ex-navy and after serving his term he decided to go to Simon Fraser University where he took a degree in history. That finished, he "didn't know what to do."

"I'd always been a games freak; I had invented a few, none very good, and I decided to go into it fulltime with a mathematician friend." Between mathematics and Canadian history they improved their outlook.

Gamma Two Games pays Dalgliesh a salary but partner Lance Gutterridge works at it only part-time and relies on other employment.

"We're trying to prove you can actually design and sell a game in Canada. The others are virtually all from the States or the UK."

Klondike is one of the biggest-selling Canadian games. Based on authentic places and events during the 1898 gold rush, 10,000 copies were manufactured and sold last year. Another 15,000 copies are selling at a good pace this year.

Players — it appeals especially to children Dalgliesh said — pit themselves against the board and against each other in attempts to strike it rich before the board becomes a ghost town.

Dalgliesh was asked why so many new games of recent years are based on money — like Millionaire Stock Ticker, Careers, Masterpiece — and whether any game will ever rival Monopoly for over-all success and popularity.

"Monopoly is the king, no doubt about that," he said, doubting it would ever diminish.

"Games are based on fantasy. Everybody would like to strike it rich. But how many people would ever become real estate speculators, or airline operators and fly to exotic parts of the world?

Cards from history-based Klondike game

"Kids like to play with money, too," he added, flashing a wad of Klondike dollars in denominations of $1,000-$50,000.

Also, as the economy declines, games at $8 or $9 each represent a durable entertainment buy compared with almost that amount for a one-shot movie outing at today's prices per couple.

Dalgliesh seeks games with mass market appeal, but he is very critical of games based on television programs such as the Six Million Dollar Man or Planet of the Apes. These get tremendous exposure through frequent programs directed at children, and particularly in the pre-Christmas season, many are sold at discount prices by volume selling department stores.

"The big companies think they have a natural because the kids watch TV," Dalgliesh said. "But any game based on a TV show is hopeless. It may be played Christmas Day and Boxing Day and then be put in a cupboard for the rest of its life."

Gamma Two has a stable of 12 games at present, including such classics as backgammon, which it is not emphasizing. Besides the gold rush game, the new Airline game and Quebec 1759, there is Team, a hockey management game and Napoleon based on the Battle of Waterloo.

Others with a Canadian historical background are planned, such as The Last Spike, the history of the CPR.

If Gamma Two could find the key to the eastern market prospects would be brighter: "Toronto is just a wasteland," said Dalgliesh. Eastern sellers refuse to support western gamesmen.

"We're able to hold our own as long as we don't get too ambitious and try to bring out too many games a year. I don't make too much money; I do it for fun."

Sales this year will be about $142,000, and so far the company has not made a profit having regard for the $20,000 or so it costs to bring out each game.

He would not predict when a profit might be shown, which tends to present a new problem. As soon as a small company gets established it attracts attention from major games makers who make offers that are hard to refuse, a sort of ultimate gamesmanship.

"I hope I don't succumb to that," Dalgliesh said.

YATES ST. CLOSED

A section of Yates Street will be closed Sunday for road-paving.

The stretch between Douglas and Wharf will be closed from 8 a.m. to 4 p.m., weather permitting.

Business Interests Muffle Corporate Power Probe

By JAMES LORIMER

(Lorimer is one of nine authors who make up the Corporate Research Group. Last week he presented a brief on behalf of the group to the Royal Commission on Corporate Concentration criticizing its makeup and procedures. He wrote this article for The Globe and Mail.)

Just after the bold but unsuccessful first attempt by Power Corp., one of Canada's largest corporate conglomerates, to take over Argus Corp. last spring, Prime Minister Pierre Trudeau set up a Royal Commission on Corporate Concentration.

Though it was widely assumed that the commission would focus on the Power-Argus merger, the commission's terms of reference are very broad and call for the first full-scale investigation of big business in Canada since the Royal Commission on Price Spreads of 1934.

Indications now are that the commission is not going to pursue its mandate fully. Instead it will carry out its work mainly within the confines of the business world, limit its investigation to avoid many controversial issues surrounding Canada's corporations, and wind up its studies within the next 12 months.

The commission's wide terms of reference call for a study of "the nature and role of major concentrations of corporate power in Canada." It is to explore "the economic and social implications for the public interest of such concentrations" and to report on "whether safeguards exist or may be required to protect the public interest in the presence of such concentrations."

To undertake this very broad investigation, the prime minister selected three commissioners with a remarkably narrow range of backgrounds.

The chief commissioner, Robert Bryce, is one of Canada's most experienced and influential civil servants, a former clerk of the privy council and deputy minister of finance from 1963-70. From a well-established family (his father was president of Macassa Mines and a director of the Toronto-Dominion Bank and National Trust) Mr. Bryce went to Cambridge and became an early convert to the economic theories of John Maynard Keynes. He brought Keynesian ideas to the department of finance as early as 1939.

The second commissioner, Robert Dickerson, is a corporate law expert who works for the Vancouver law firm of Farris, Vaughan, Wills and Murphy. The firm has had strong Liberal party connections for three generations and its current head, John L. Farris, was appointed Chief Justice of the B.C. Court of Appeals by Prime Minister Trudeau in 1972. Major clients of the firm include B.C. Telephone, Kelly Douglas (part of the Weston food conglomerate), Pacific Petroleum and the Toronto-Dominion Bank.

The third commissioner, Pierre Nadeau, has even stronger ties to corporate business and in particular to Power Corp. Mr. Nadeau is a former vice-president of IAC Limited, Canada's largest sales finance company. He was briefly president of the James Bay Development Corp., and then became president and chief executive officer of Petrofina Canada Ltd., a job he still holds while a royal commissioner. Petrofina is a small, fully-integrated oil company owned 71.8 per cent by Belgian interests.

Royal Bank Director

Sitting with Mr. Nadeau on the board of directors of Petrofina are A. F. Campo, who is a director of Power Corp., and Peter Nesbitt Thomson, deputy chairman of Power Corp.

While a commissioner, Mr. Nadeau will also continue as a director of the Royal Bank, one of Canada's most important concentrations of corporate power. There he is joined by three Power Corp. directors, including Peter Thomson, and by Argus Corp.'s E. P. Taylor. It was the Royal Bank which provided Power Corp. with the funds used in its takeover bid for Argus.

The corporate business and senior government backgrounds of the three commissioners clearly limit their ability to undertake the independent, wide-ranging inquiry called for in the commission's terms of reference. Indeed their duty to report to the federal government on safeguards to protect the public interest from corporate concentration seems to conflict with the continuing business and professional interests of two of the commissioners.

Commission chairman Robert Bryce . . . mandate not fully pursued

Nevertheless, at the opening day of the commission's hearings last week, a proposal was made to the commissioners that they make an interim report immediately to the federal cabinet recommending the appointment of three more commissioners with backgrounds in labor, consumer groups, and independent corporate research.

The commissioners listened politely but took no action on the proposal. Later in the day's hearings, however, Mr. Bryce admitted the limitations imposed by his background on the commission's ability to take up its mandate fully.

This came in his comment on a proposal that the commission investigate the major oil companies and their role in the price increases of 1973-74. Said Mr. Bryce: "Because of my own background, I am reluctant to take on the issue of the role of corporations generally or the government generally in regard to energy prices."

He also agreed that Mr. Nadeau's position as president on an oil company posed problems. "Some of the issues that have recently been raised in the press about the determination of oil policy in the late 1960s cover periods when I was involved in some of those discussions or at least having officers report to me," Mr. Bryce went on, "and I would have some hesitation about conducting a special inquiry into that matter and I am sure Mr. Nadeau would feel the same way."

Yet if the commission were to avoid all areas of corporate activity where the commissioners are personally involved there would be remarkably few subjects it could take up.

And indeed the commission has said it will limit its work in a number of very significant ways, though not out of any apparent concern for conflicts of interest or bias. This was done in a press release issued in June, and was confirmed by Mr. Bryce in remarks at the opening session.

The first limitation concerns foreign ownership. The commission will take account of foreign ownership in studies of specific industries or corporations, but will not make any special study of the impact of foreign ownership on corporate conduct in Canada.

Mr. Bryce explained that this was because enough research has already been done in this area and because the Foreign Investment Review Act has already put safeguards in place regarding foreign control. But the commission has undertaken no independent study of this act to determine whether its provisions are indeed adequate and functioning. Instead it is prejudging this vital matter, and assuming that safeguards are there instead of investigating whether this is actually the case.

A second limitation the commission has announced concerns its investigation of the chartered banks. Mr. Bryce said at the first day of hearings that the commission would look into the banks' dealings with major corporations and explained that he believed this to be the area where most criticism of the chartered banks has been made. Dealings with small business and individuals are not going to be explored, even though banks have been criticized as being unwilling to support Canadian entrepreneurs and as giving preference in their lending to foreign-owned corporate clients over small Canadian-owned businesses.

On this matter Mr. Bryce offered to hear comment as to why the commission should go further, and gave the rather vague assurance that "we will pay attention to it."

Another self-imposed limitation has come in the area of the social and economic effects of corporate power. Only a few lines of the commission's five-page statement of intent in June was devoted to this matter. Yet is is here that many of the practices of large corporations—pollution, for example, working conditions and industrial disease, advertising, manipulation of products, pricing policies, profit levels — have causd widespread concern.

Self-Imposed Limits

Explaining why the commission has not indicated any specific area of investigation in this field, Mr. Bryce said lamely that "we have not identified the issues clearly, nor have we found others in Canada who have accurately done so. Moreover we have not yet determined how we can sort out the facts from what people say are their perceptions or opinions on these issues." But while the commission waffles on this matter, it has got down to very precise questions and investigations on many technical aspects of corporate power and government-corporate relationships.

Consistent with the narrow membership of the commission and its self-imposed limits on its work has been its failure to inform the public —beyond the world of corporate business—of its existance and broad terms of reference. So low is the level of public awareness that the commission had to call off a planned trip to Halifax because the only person planning to submit a brief there cancelled out. In a scheduled two-day session in Vancouver, only three briefs were presented.

Since so many Canadians have expressed concern about various aspects of corporate policies and power, the commission's failure to advertise its own existence, to seek out briefs from non-business groups, or to hold wide-ranging public hearings instead of limiting themselves to a first round of a few days each in seven cities all have the effect of narrowing down its work.

In a newspaper interview published several days ago, commission chairman Robert Bryce unexpectedly offered clear confirmation of this intention to limit the inquiry. He did so in the course of explaining his failure to recommend the appointment of more commissioners with varied backgrounds.

Said Bryce: "I did not propose to the government that it appoint commissioners with such backgrounds because I was focussing on the problem of whether we should prevent or allow conglomerate mergers for economic reasons." Such a focus is completely at variance with the commission's terms of reference, but it may be what the prime minister's office has told Mr. Bryce is wanted.

There is still, of course, room for a much more broad-ranging report by the commission. This could come about if the federal cabinet feels under sufficient pressure to change its instructions to the commission (and perhaps its membership). Or it could occur as a result of criticism from consumer, ratepayer, tenant, environment and labor groups across the country in the form of briefs and presentations to the commission.

But without some such outside intervention, or alternatively without a decision by Mr. Bryce to pursue fully the mandate he has been given by the government, the commission will amount to little more than an investigation of big business by big business. It will do so, however, at the expense of its duty to investigate what corporate power really means in Canada, and to report on the protection which the public needs from these enormous concentrations of economic—and political—power.

'GOOD FAITH' ELUSIVE COMMODITY

By WILFRED LIST

The labor laws of the land require unions and employers to bargain in good faith. But the precise definitions of either good faith or bad faith bargaining are missing from the labor legislation. Toronto's striking secondary school teachers and the Canadian Brotherhood of Railway, Transport and General Workers have both recently invoked the "good faith" requirement to accuse employers of breaking the law.

But how does one define good faith, or for that matter bad faith, in bargaining? Labor tribunals that have dealt with the issue have pointed to the principle that the parties must make every reasonable effort to achieve a collective agreement. But what is unreasonable to one side may be eminently reasonable to the other. There are, of course, the rare, clear-cut cases where an employer refuses to bargain with a union committee on one pretext or another, or refuses to make any offer. Surely that would be bargaining in bad faith in the light of the law. The same may be said if an employer or a union demands a price for an agreement, apart from the monetary terms, that clearly rules out all possibility of getting an agreement. For example, demanding a million dollar bond to ensure compliance.

But most labor boards have been unable to define the exact meaning of "good faith." British Columbia has done an end-run around the issue in disputes over first agreements. The law there provides for binding arbitration at the request of a union unable to negotiate its first contract — presumably because the employer is really not bargaining in good faith.

While most labor legislation requires the parties to bargain in good faith, the definition itself is so elusive, as to be almost ephemeral. Is it bad faith to offer a nickel when a union wants an increase of a dollar? Or is hostility of an employer to a union during bargaining evidence of bad faith?

In the context of our collective bargaining system, based as it is on the use of economic power, it becomes almost impossible in the general run of cases to establish that an employer is bargaining in bad faith.

Surely, it must mean that an employer in keeping with his obligation under the law must intend to conclude a collective agreement with a union certified to represent his employees. But on what terms? And can the self-interest of one side override that of the other? Most, if not all labor legislation in Canada does not compel agreement. That is why strikes and lockouts are legal and part of the collective bargaining system.

Indeed, one specialist in industrial relations feels that because unions and companies are actuated by self-interest as reflected in their conduct, the concept of good faith is a fiction.

Globe and Mail

A Tidy Garden Not for the Birds

STRAY FEATHERS
harold hosford

I hear that one of the gravest threats to the survival of the Bald Eagle in these parts is not pollution but a subtle kind of habitat destruction that might be described as human tidiness.

It seems that eagles rely a lot on those big, dead, rampikes that are such a familiar part of the scenery along watercourses and shorelines hereabouts. They not only use these big trees for nesting from time to time but, just as important, they like to use them for sitting and looking as well.

It also seems that as man spreads and increases his influence along these same watercourses and shores, those big, dead trees disappear.

There are apparently several reasons for this; the rampikes make good firewood; they may even still contain some merchantable timber; or, as is often the case, they may be so rotten that any itinerant gale will bring them down. They then have a habit of falling on things such as cottages, boats and docks. So we cut them down before they fall.

But, in the minds of some, those rampikes are also an unsightly mess that have to come down before the grounds become presentable. This is the human tidiness syndrome I mentioned earlier.

It may be stretching a point some to predict the demise of the Bald Eagle and predicate it on human tidiness but the fact remains that our propensity for rearranging things to our specifications has already brought about the extinction of some animals as well as resulting in some dramatic realignment for others.

Take the simple pastime of gardening for example. If you're like me you can best be described as a faith gardener. You sow your seeds and you takes your chances. But you also do your best to maintain the kind of environment in your garden that promotes those plants you value. The others, the so-called weeds, must go.

In this perpetual battle to arrest succession, you are either winning or losing. You cannot say you have ever won or lost; this is one battle that never ends. But, from time to time, you find yourself slightly ahead in the struggle only to discover, when your back was turned, that you'd lost another round.

Such happened in my garden this fall when, after a flying start in September when I had things nicely tidied, those October and November rains literally turned the tide and now the garden can aptly be compared to a second-growth rain forest.

But with rampaging plant succession has come an unexpected bonus; the birds—particularly the sparrows—have rediscovered the premises.

After two successful autumns, when everything that should have, found its way into the compost and the spaces between the shrubs and perennials were a rich clean brown, I now have a tangle of perennials, shrubs, annuals and—quite probably—some weeds. But I also have dozens of White-crowned and Golden-crowned Sparrows as well as a healthy complement of juncos, two Lincoln's Sparrows, a Towhee and one rather large white cat of uncertain ancestry.

In all, the place seems to have returned to nature as the birds glean whatever they glean from among the lush growth, the cat gleans the odd bird, and I try—so far unsuccessfully—to glean the cat.

The yard has seen nothing like it, I'm sure, since it became part of a subdivision and began to suffer the rigors of human occupancy. A simple tour of inspection today is like passing through a well-endowed aviary as birds scoot ahead of you through the tangle.

Somewhere in all of this, there lies a message. Could it be "He, whose hand lies heavy on the hoe is doomed to a fine garden and few birds." Or, more simply: Wildlife does better in a garden that is not too well tended.

Funny, I can't sell my wife on this.

CAT PLUS ™

What is it?

CAT PLUS is "extra value" to help you get maximum return on your Caterpillar machine investment. In these days of inflation and the profit squeeze, isn't that what it's all about?

At Finning, CAT PLUS summarizes the professional expertise and assistance you get before, during and after you buy. It's made up of the many professional services and benefits that help you and your Caterpillar equipment do more work at less cost.

Province-wide coverage from 39 locations
Fully-trained sales, parts, service and support personnel
Spacious, modern facilities with specialized tools, fixtures, equipment
Job analysis and application engineering
Design capability to engineer special attachments or machine modifications
Financial advice and options for most advantageous purchase, rent, lease arrangements
Educational business management seminars
Equipment demonstrations, field days
Computer-controlled parts inventories
Parts Exchange Service
P-M (Preventive Maintenance) Plan
Planned Component Replacement
Custom Track Service
Scientific Wear Analysis (S.O.S.)
Guaranteed Bids
Total Service Contracts
Guaranteed parts and labor
Training programs for operators, mechanics, supervisors

These are some of the CAT PLUS benefits at Finning, all aimed at giving you that "extra value" for your machine investment. Remember Finning and CAT PLUS—your best chance for a profitable operation.

FINNING

Caterpillar, Cat and ⊞ are Trademarks of Caterpillar Tractor Co.

Clean Tools Add to 'Joy' of Gardening

GARDENING
jack beastall

Have you noticed the number of gardeners who wash and polish their automobiles every week yet have no respect for the tools and equipment they use for gardening?

Wheelbarrows, garden carts, tillers, lawnmowers, shovels, hoes and rakes can be seen exposed to the elements where they were last used. No tender loving care, cleaning, or polishing is thought necessary for these everyday workhorses.

Some say they are not through with them yet, and others take a "who-cares" attitude saying they have plenty of money to buy more. That may be true, but it is also true that a workman is judged by his tools. Abandoned tools lying over the lot add nothing to the gardener's prestige.

These pieces of equipment are not improving in any way. The hand tools are being pitted by rust, and the machines deteriorate more rapidly when not in use unless they have been properly serviced.

All gardeners, whether owners of a city lot or apartment dwellers working an allotment plot, will find that clean and polished tools are a pleasure to work with and accomplish their job with far less physical effort. That is what puts the "joy" into gardening.

Admittedly, in a climate such as we enjoy, gardening tools of certain types may be needed any day in the year, but that is not a valid excuse for leaving them outside in the wheather and covered with mud. All will perform better when needed in a hurry and consume far less energy (physical or mechanical) when cleaned and put under cover after each use.

The two materials used in tool construction, wood and metal, need a protective covering on all surfaces to prevent unnecessary deterioation.

Damp air reaching metal surfaces causes oxidation and pitting. On wooden surfaces it raises the grain causing roughness, disintegration of the softer fibres, and linked with sunshine results in splitting.

These conditions add nothing to the strength of the tool, the pleasure of handling, or to the amount of work that can be accomplished within a limited time.

The handles of all hand tools will last the full life of the metal parts when given a good coat of weatherproof enamel. The choice of yellow or orange makes the tool easily visible when lying amongst green foliage.

Some gardeners tell me that enamel lessens one's grip on the tool. This can be overcome by applying a second coat to the main grip areas and roughening the surface by a few strokes of medium or coarse sandpaper.

An alternative is several good coats of car wax. It has the same preservative properties, but needs renewing more frequently.

Shovels, spades, digging forks and hoes classify as cutting tools the same as chisels and saws. The only difference is that garden tools do not require the honed razon-sharp edge. In fact, such an edge would soon be ruined in contact with sand and stones.

Nevertheless, the cutting edges of all these tools need nicks removed with a file, reshaping the worn contour, and bevelling to a reasonably thin edge.

Mud and dirt is best removed with a scraper made from hardwood. It does not scratch the metal, so the polished surface is retained.

It is the scratches and rust pits that cause soil to stick to the blade, and makes it so difficult to turn the soil over properly when digging.

After scraping the metal parts, wash well in water with an old scrub brush and dry on an old piece of towelling. Rub over with fine emery cloth to give a smooth finish and follow with a wiping of grease or old crankcase oil.

This may read like a lot of work each time you dig a few parsnips or Jerusalem Artichokes, but I have found a way of making it a five minute job.

A five gallon can is left out and fills with rain water. The scrub brush, cloth, emery, oil and old paint brush are just inside the door of a nearby shed, everything handy and no problems.

It is not quite so easy for the allotment gardener, especially when the water supply on the allotment is shut off for the winter. However, a wooden scraper and a piece of rough sacking will do a fair cleaning job before the tools are put into the car, and the polishing and greasing can be done before the tools are put into storage. In apartment buildings with a communal workshop it is possible to do a thorough job.

It a can of grease, or some oil crankcase oil is not readily available, the next best is a salt, and should the fat dry up soy oil or sunflower oil. Lard and margarine both contain salt, and should the fat dhy up the salt crystals are left to absorb moisture from the air and cause considerable rust pitting.

Wheelbarrows and garden carts keep best under cover after being thoroughly hosed down, the same as the family car. It these conveyances have been recently acquired, a coat of auto wax will preserve the finish, otherwise a coat of enamel is worth the cost in preventing rust holes from developing.

The perfect storage place is hanging from a bracket on the wall of a garage, dry shed, or basement. If wheel tools have to remain on the floor, turn them upside down on blocks of wood rather than having the tires remain on damp wood or concrete. Not only does moisture deteriorate the material from which tires are made, the barrows are often filled with heavy material which results in flat spots on the tires.

Few gardeners remember the garden line until spring, and the first time it is used the string breaks because it has rotted. The two in my possession, one a heavy green fish line, the other a white carpenter's chalk line, have been in use for nearly 20 years.

Before the fall rains start, the lines are unwound and hung up to dry. When dry they are given a coat of car wax or bee's wax, and that is the only way to preserve a good line.

The same applies to the canvas soakers. When put away damp and dirty they rot quickly. But when dried after each using, then scrubbed with soap, water and a scrub brush, and thoroughly dried before storing, they have service for as long as seven years.

The home servicing of mechanical tools is a subject for a later column. If the power plant (gasoline or electric) needs work it is wise to take it to a service centre as soon as possible. At one time we could leave it until spring, but now we have competition from owners of outboard motors, and a spring order can means weeks of delay in getting the garden started.

Neglecting gardening tools is not only a waste of natural resources regardless of whether we have the money for replacements, it also leads to difficulties in accomplising the work to be done and lessens the pleasures and returns we expect from gardening.

WORK FOR WEEK

Look over all ties and stakes of trees and newly planted shrubs which have supports. Wind and soft wet soil often cause loosening of stakes. Movement loosens ties causing new roots to break.

Examine stored vegetables and fruits, removing those showing signs of softening, before they contaminate remainder.

Begin lifting Jerusalem artichokes as needed; should not be stored for long period out of soil. Kale and parsnips are good vegetables now that light frosts have touched them.

Lift a few chives for a pot on warm sill in hose. They will give fresh green tops for many weeks if cut regularly.

This winter make notes of plants giving foliage or flower interest in gardens or parks. In this way you become acquainted with new plants and those you would like to get for your garden.

supply; cover and wrap stand pipes if metal.

N.S. Drumming Aid for Bands

HALIFAX (CP) — A two-year-old program of financial assistance to community bands in Nova Scotia is beginning to pay dividends in the interest being shown in the work of the bands.

The assistance is provided by the provincial recreation department and is part of the department's philosophy to encourage recreational pursuits "in the broadest sense," says Recreation Minister Garnet Brown.

"Community bands provide an excellent opportunity for participation by all ages in an exciting endeavor."

Mr. Brown draws comparisons with some forms of athletics, noting that in many instances teams must be restricted to one sex and often are restricted by age.

"But the community band is open to anyone who can learn to play an instrument, and bands are so often composed of participants of all ages, both male and female."

Mr. Brown hopes more community bands will take their place at festivals, parades and other regional and provincial events.

The growth of the band has been somewhat spectacular.

TWO YEARS OLD

The stimulus to create and maintain them was provided two years ago at a department-sponsored workshop. Recommendations for financial assistance came from the participants.

At the time there were about 40 community bands. That number now stands at 65 and includes pipe and drum bands, stage bands, marching bands and concert bands.

Many of the groups have been accorded national and international recognition including the band from Middleton, a small Annapolis Valley town, which was named the outstanding band in its category at the Harrogate Festival in England.

Memories are made of this:

TRADITIONAL PINE ROCKING HORSE
Hand crafted in Victoria, assembled ready to finish to match any decor, or in kit form to assemble yourself.

Two Sizes Available:*
To fit child up to 5 yrs. $46.00
Large unit for any age $80.00

Grampa Stan's

Place order at 384-1721. Local delivery included in price.

* Assembled $6 extra

Fast Delivery

Prompt, Efficient Delivery

OWL DRUG
PRESCRIPTION SERVICE

On its way to you, and arriving at your door without delay . . . your prescription, compounded by our qualified pharmacists. Owl Drug's consistently excellent service has been enjoyed by hundreds of Victorians for many years. Call your friendly druggist at Owl Drug for immediate attention.

HOURS:
Mayfair Mall
386-3448
9 a.m.-5:30 p.m. daily
9 a.m.-9 p.m., Thurs., Fri.
Closed Sundays
724 Fort St.
385-6761
Mon.-Thurs.
8:30 a.m.-6 p.m.
Fri., 8:30 a.m.-8 p.m.
Sat., 9 a.m.-5:30 p.m.

SPECIAL!
DRAPES
20% off regular price

RENFREW FAIRFIELD CLEANERS
1012 YATES ST.
382-3938
384-4641
FREE PICK-UP AND DELIVERY

FABRICS SPECIAL!
December 1-6 Only!

100% polyester interlock prints!
60" wide. Reg. 6.95 yd. ..... 4.95 yd.

STRETCH & SEW CLASSES

BASIC 8
Starts: Mon., Jan. 12, 1-3 p.m. and 7-9 p.m.
Tues., Jan 13, 1-3 p.m. and 7-9 p.m.
Wed., Jan. 14, 9-11 a.m. and 7-9 p.m.

8 LESSONS $20

We sell Bernina Sewing Machines and our Bernina consultant is in our store every Wed., 11 a.m. to 2 p.m. or by appointment. Stretch & Sew Lessons are included with each Bernina purchase. If you are in need of a Sewing Machine see us when you enroll for classes. Let us help you select a machine to suit your needs.

Stretch & Sew FABRIC CENTER
2541 ESTEVAN AVE. 592-9622

STOP SMOKING
IN THE
5-DAY PLAN
Course Starts December 7th

COST
$15.00
TOTAL

- Offered for years internationally
- Tested and approved by hundreds here in Victoria
- No pills, no gimmicks
- Meet with the group just five evenings, and follow the step-by-step program outlined.
- It's easier than you think
- You'll be proud of yourself
- This is a medically sound program

YOUR CHRISTMAS GIFT!

health education centre
3019 SHAKESPEARE
595-4554

a community service

ideas for Christmas!

Give Her Lovely Lingerie By Olga

Beautifully fitting and elegantly trimmed with feminine lace

Slips
The Petti Swirl 17.50
Flip Slip, in nude 15.00
Secret Hug, Half Slip in black 10.00

Chamisoles — Yes, they're back . . . beautifully trimmed for under peek-a-boo blouses $10.00.

Peignoirs 45.00
Nightgowns 25.00

IMPACTS 'n IMPORTS
Centennial Square Off Douglas Street
Open Daily 10:00-5:00

TITUS GALLERY
Complete framing service
Quality workmanship
899 Fort St. 385-5911
Tues.-Sat. 9:30-5:00

Have a Merry 'Sounder' Season
BY HAMMOND
The newest! The simplest! The best value in family fun! Just in time for Christmas. See it at
Ask about Christmas Layaway
Hammond Organ Studios
In Victoria at 3400 Douglas Street
Phone 388-9177

This Christmas...one bright gift deserves another.

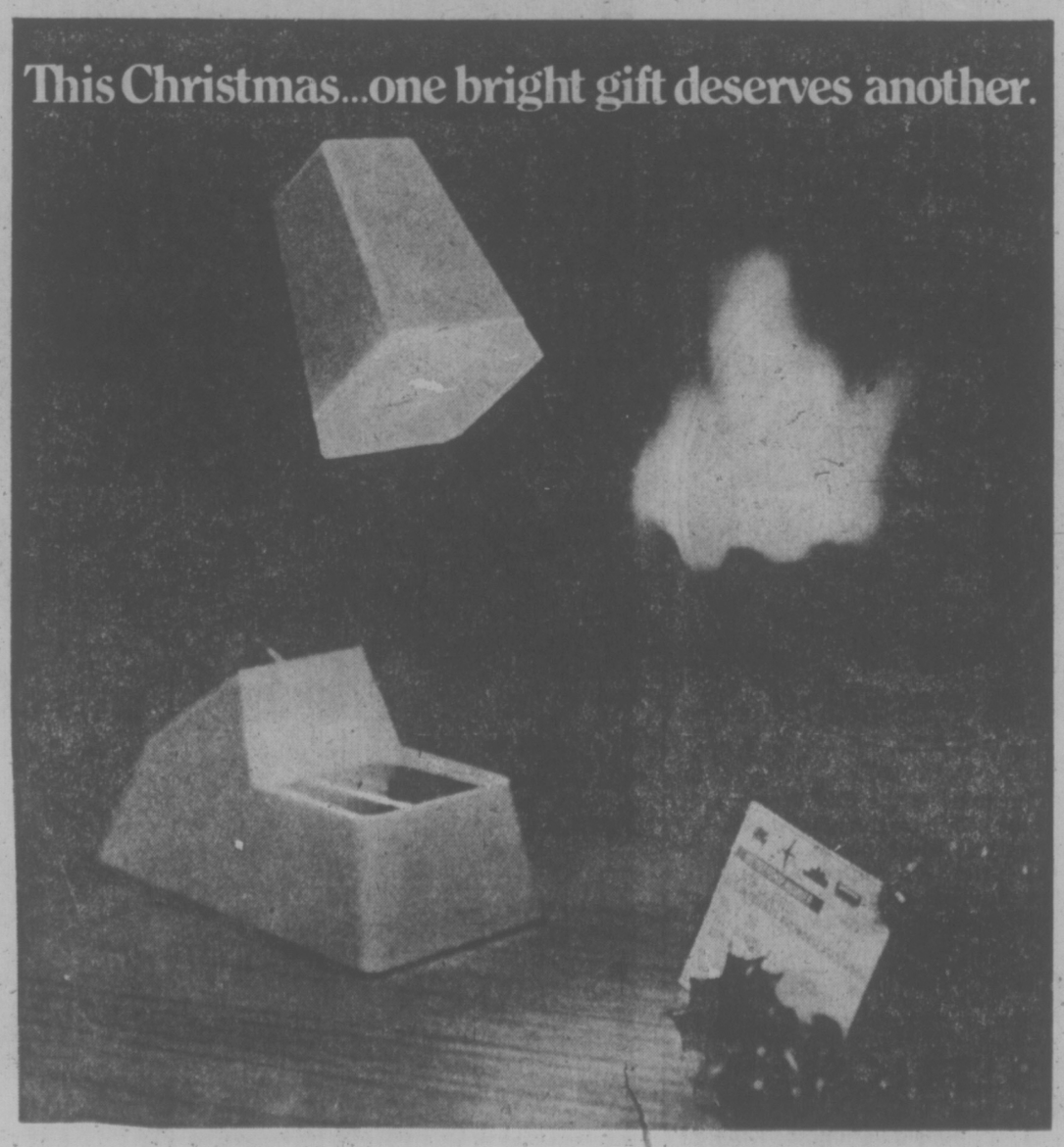

You give BCAA

Make someone's Christmas even brighter this year with a new Master Gift Membership in the British Columbia Automobile Association.

A BCAA membership is a special sort of gift that keeps on giving all year long . . . whether in a tough spot on the highway or while planning a fabulous European holiday.

With one small BCAA card, someone on your Christmas list receives all these benefits (and more): Emergency Road Service ■ Domestic and World Travel Services ■ Automobile Theft Protection ■ Westworld Magazine ■ Counsel on driving matters ■ Eligibility for Homeowner, tenant, travel and excess medical insurance; and protection through the Association's new Approved Auto Repair Services programme.

BCAA . . . one gift that will still be around next Christmas!

BCAA gives you
A HI-INTENSITY, MULTI PURPOSE LAMP!
Suggested retail value $10.00

With each new BCAA gift master membership, you'll receive this handsome, beige in colour, Hi-Intensity Lamp. These handy lamps have more uses than you have rooms! For your desk or dressing table ■ By your bedside as a night-light ■ Next to your television for non-glare lighting ■ As a wall lamp in your kitchen or workshop. Treat yourself to a unique gift this Christmas . . . but order today while the supply lasts.

Enroll a new member now . . . we'll bill you later. (To ensure enrollment by Christmas, please mail this coupon before Dec. 15; offer expires midnight, Dec. 24, 1975).

GIVE A BCAA MASTER MEMBERSHIP TO:
Name Mr./Mrs./Miss (please print)
Address
Postal Code:
☐ SEND GIFT MEMBERSHIP DIRECT
☐ SEND GIFT MEMBERSHIP TO ME

SEND THE GIFT LAMP TO ME:
Name Mr./Mrs./Miss (please print)
Address
Postal Code:
Signature (and Membership Number, if applicable)
☐ Enclosed is $20 for one gift order (cheque or money order only).
☐ Please bill me later.

For additional gift memberships, call your nearest BCAA office.

MAIL TO: MEMBERSHIP DEPT., B.C. AUTOMOBILE ASSOCIATION, 1075 PANDORA AVE., VICTORIA, B.C. V8V 3P7